WEATHER FORECAST

Victoria and Vicinity—Moderate to fresh southerly and westerly winds; partly cloudy and mild, with occasional showers.

Vancouver and Vicinity—Light to moderate winds; partly cloudy and mild, with occasional rain.

The Daily Colonist.

(ESTABLISHED 1858)

COLONIST TELEPHONES

Advertising	Empire 4114
Business Office	Empire 4114
Circulation	Garden 1812
Job Printing	Garden 5241
Editorial Rooms	Empire 4111
Social Editors	Empire 3311

NO. 110—SEVENTY-FOURTH YEAR | VICTORIA, BRITISH COLUMBIA, SUNDAY, APRIL 17, 1932 | FORTY PAGES

DISCOVERY OF BODY POINTS TO FOUL PLAY

Prospector Found Near Barkerville With Bullet Hole in Head

QUARREL OVER CABIN LEADS TO SUSPICION

QUESNEL, April 16.—A man was found dead, shot through the head, on the Antler Creek Road early this morning, near the mouth of Grass Creek, a small tributary about ten miles out of Barkerville. Murder is suspected.

Constable H. Vickers, of Quesnel, and the coroner are on their way to investigate. The body, which is that of a middle-aged man, was found by John Assortine, a prospector of Antler, living a mile or so beyond.

Lifting the man's head, Assortine discovered a bullet hole in the skull. The body was lying half across a rifle and a pair of snowshoes.

GETS NO RESPONSE

The man, apparently, had been dead several hours. Proceeding to an occupied cabin about seventy-five yards distant, Assortine knocked at the door. There were noises within as if someone was barricading the place, but there was no response to his repeated knocks.

Becoming alarmed, Assortine beat a hasty retreat to his claim to inform his partner, Barney Landyga. Landyga came into Barkerville and reported to the police by telephone. The cabin on Grass Creek is said to be occupied by Wilold Nowokowsky, a Russian Pole. He has been a resident of Barkerville off and on for the past seventeen years.

QUARREL ALLEGED

He acted as a sapper with the Canadian forces in the Great War, suffering in recent years from shell shock. He has been a patient at different times in various military hospitals in Canada. It is alleged that he and the dead man, who is thought to be Mike Kopok, a comparative newcomer and a countryman of his, quarrelled last Fall. They had been prospecting partners for a time on Grass Creek.

Kopok left Barkerville on Friday morning and is said to have stated that the Grass Creek cabin was his property. He had repaired it last Fall. He said he intended to take it away from Nowokowsky, Nowokowsky has a wife and three children in Barkerville, but they have not been living together for some time.

The body may be brought to Quesnel for post mortem examination. The road is open for cars only as far as Stanley. From that point it will mean a twenty-four-mile trip by horse and sleigh. It is feared that Nowokowsky will resist any attempt to take him from the cabin, and that there may be further shooting before the affair is ended.

TWO SUFFER INJURIES

T. Johnson and Doris L. Turner, of 1286 Pembroke Street, suffered painful lacerations in an automobile accident at the intersection of Johnson and Quadra Streets last night. The car, driven by Mr. Johnson, was practically demolished when it came into collision with a bus driven by Ralph Liebel, of 820 Pandora Avenue. The two occupants of the tourning car were fortunate in escaping without more serious injuries.

An Auction Sale of Angling Leases

THE photograph shows a gathering of Canadian and United States sportsmen attending the sale of trout and salmon angling leases on famous New Brunswick waters and streams. This sale took place in the Legislative Assembly Chamber at Fredericton, N.B. In the foreground, seated at the large table, is Hon. C. D. Richards, Prime Minister of New Brunswick. Standing at the table is Hon. L. P. D. Tilley, Minister of Lands and Mines, who conducted the sale. At his left is G. H. Prince, Deputy Minister of Lands and Mines, while standing on the Speaker's Throne is J. H. Ramsay, the auctioneer at this sale.

LINDBERGH IN DOGGED HUNT

Own Movements Cloaked in Secrecy as "Intermediaries" Draw Publicity

HOPEWELL, N.J., April 16 (AP).—The optimism of three Virginia intermediaries in the Lindbergh kidnapping, and indications of Col. Charles A. Lindbergh's utmost confidence in the "Jafsie" of the case were the centres of interest today in the dogged hunt for the missing child.

For most of the week, Col. Henry Breckinridge, the famous flyer's attorney and adviser, has been making periodic visits to the New York home of Dr. J. F. Condon, who paid the $50,000 ransom to a man in the shadow of a Bronx cemetery April 2, but failed to obtain the return of the baby.

It was late last night before the lawyer left. He was back at the Condon home again today.

SEEKING CONTACT

He made it clear the seventy-two-year-old educator is seeking by every means possible to re-establish the contact he made through notes and advertisements. Then he said Dr. Condon had made the only direct contact there had been with the criminals.

While Colonel Breckinridge came and went from the Condon home, Colonel Lindbergh's own movements were cloaked in the secrecy he himself had requested. For nearly seven weeks he and his attorney have been directing the private attempts to regain the child.

Official developments were all of a negative nature.

HUNT FOR SUSPECT

Customs and Immigration men searched in vain for Harry Fleischer, Detroit purple gang member, among the passengers of the British steamer Fernfield at its arrival at Boston from Halifax, N.S. Fleischer has

Continued on Page 2, Column 3

Tells of Dangers In Short Treks Across Barrens

Difficulties of Arctic Travel Described by Special Correspondent at Scene of Rich Mineral Strikes in Great Bear Lake Field—Benumbed Men Get Queer Impressions

By FREDERICK B. WATT

(Copyright by Edmonton Journal and North American Newspaper Alliance)

LINDSLEY BAY, Great Bear Lake, N.W.T., April 7 (By Air Mail).—The Great Bear Lake field is in many ways a place of incongruities. One may travel the 1,400-mile trail to it from Edmonton in little more than a full circuit of the hour hand and with no more inconvenience than sitting in the cabin of an airplane. On the other hand, once arrived, it may take a man as long, if not longer, to move his outfit from the point at which he has landed to the territory in which he intends to prospect. In the doing of it he stands a chance of arriving at his destination, ten or twelve miles away, with the feelings of an Arctic explorer returned from a hard Winter's work.

Will Arrive in City Next Wednesday

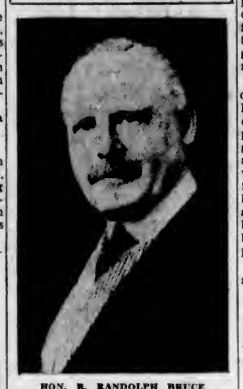

HON. R. RANDOLPH BRUCE

former Lieutenant-Governor of British Columbia, who has been enjoying a round-the-world cruise on the Ss. Empress of Britain, and who has been visiting in Montreal recently, will reach Victoria on Wednesday for a visit. During his sojourn here he will be the guest of Capt. and Mrs. W. Hebart Molson, Rockland Avenue.

Until a few days ago there were several dog teams available for transportation across the trails that wind over lake and portage. They could be hired for cash, or trade, preferably the latter if it consisted of food or tobacco. Shortage of dog feed, however, drove train after train back to the more friendly regions across Great Bear. At the moment but two teams remain.

Unless a party is headed for one of the few bays on which planes may land without danger of a broken undercarriage, outfits must be back-packed or pulled on hand toboggans. As the present week saw an airplane shove a strut through its wing on settling on the drifted surface of an inland lake, pilots have become unusually cautious. More and more toboggan drag ropes have been cutting their red welts in the broad shoulders of journeying prospectors.

I had the interesting if not enjoyable experience of one of these la-

Continued on Page 2, Column 5

Bagley Search Renewed As Escape Attempt of Fawcett Is Discovered

MRS. POOLEY IS MOURNED

Mother of Attorney-General Passes—Was Splendid Woman

In the passing, yesterday afternoon, of Mrs. Elizabeth Wilhelmina Pooley, widow of Hon. C. E. Pooley, and mother of Hon. R. H. Pooley, Greater Victoria has lost a well beloved pioneer, whose kindly disposition and unostentatious charity had won for her a host of friends.

Mrs. Pooley, who was in her eighty-third year, passed away at her residence, 620 Lampson Street, Esquimalt, after a lengthy illness.

The funeral will be held on Tuesday afternoon at 2 o'clock from the residence to St. Paul's Anglican Church, Esquimalt, of which congregation she had been a member since her arrival as a small girl in the colony of Vancouver Island. Interment will be in Ross Bay Cemetery.

NOTABLE FAMILY

It was on May 24, 1862, that she arrived with her parents at Esquimalt, and she resided in that district until her death yesterday. The family came from Liverpool, where Mrs. Pooley was born on August 14, 1849. Her father had been engaged in the shipping trade, but following a marine disaster in which seven of the ships of his firm were lost, he sold the remaining units of the fleet to the Allan Company and came to British Columbia. The Fisher family had been associated with the East Indian trade from its earliest times.

Thus the association of the family had been with the sea for centuries, and it was only natural that Mrs. Pooley's parents should take an interest in the naval personnel stationed in the early days at Esquimalt. Mr. and Mrs. Fisher and their family became known far and wide for their open-handed hospitality, not only to the officers of the fleet, but to the citizens of the colony generally.

It was in November, 1869, that Miss Fisher became the wife of Charles Edward Pooley, a stalwart

Continued on Page 2, Column 4

Was Known for Her Charitable Acts

MRS. C. E. POOLEY

whose death Saturday will be generally regretted. Funeral services will be held Tuesday afternoon.

TWO CRITICALLY HURT IN SMASH

Two Others Injured When Auto Crashed Into Vancouver Street Car

VANCOUVER, April 16.—Victims of an automobile accident on Granville Street Bridge tonight, Mr. and Mrs. William F. Findlay, East Eleventh, were admitted to the General Hospital and at 11:15 p.m. were not expected to live.

With them in the car were Mr. and Mrs. C. A. Sutherland, Collingwood Street.

Police reports were to the effect that Mr. Findlay was driving his sedan car south on the bridge and had passed the span when he skidded and crashed into a northbound street car. The auto was demolished.

TWO FRACTURED SKULLS

Mr. and Mrs. Findlay were unconscious when admitted to the hospital. Both suffered fractured skulls and numerous other injuries.

Mr. Findlay was driving, Mr. Sutherland sat beside him, Mrs. Findlay was on the left side of the back seat, Mrs. Sutherland was on the right. Mr. Sutherland suffered body injuries, but not of a serious nature. Mrs. Sutherland suffered a fractured jaw, but was reported to have not been otherwise seriously hurt.

WELL KNOWN JOURNALIST

Mr. Findlay is a well known journalist and takes a prominent part in sports. He has officiated as timekeeper at wrestling and boxing bouts in Vancouver for many years. His family consists of one boy and two girls: Louis, twenty-one; Betty, eighteen; Margaret, nineteen.

The party had just left the annual dinner of the B.C. journalists at Hotel Vancouver, at which Colonel E. G. Edgett, chief of police, was guest of honor and speaker. Mr. Sutherland is president of the institute and is attached to the editorial staff of The Province. Mr. Findlay is a former president.

SHERIFF SAVES MAN FROM MOB

Action of Officer Averts Lynching of Child Murderer by Enraged Citizens

COLBY, Kas., April 16 (AP).—After confessing he kidnapped and killed Dorothy Hunter, eight-year-old Selden, Kansas, schoolgirl, Richard Read, fifty-three, was saved from mob vengeance today by Sheriff Ed McGinley, of Thomas County.

Read led a group of officers to the hiding place of the body of his small victim in a haystack near the neighboring town of Achilles. A moment later McGinley was speeding away from an approaching mob of enraged Selden citizens traveling in fifty motorcars.

The slayer, an ex-convict, was thus saved from lynching for the second time in a dozen hours. The excited citizens began to disperse several hours later, after the coroner had ordered the bruised little body removed to Atwood.

Cell Bars in Oakalla Prison Found Deeply Cut With Hacksaw

WAS SECOND EFFORT IN PAST FEW WEEKS

(Special to The Colonist)

VANCOUVER, April 16. — With the discovery by jail guards of an attempt on the part of Gordon Fawcett, companion of William Bagley, gunman and desperado, to make a second escape from Oakalla Prison, search for the notorious bad man, who several weeks ago shot Sergeant D. Maxwell, of the Burnaby police, has been intensified. Police are renewing their search of the district around the jail and throughout the East End of Vancouver and in New Westminster for Bagley.

It is thought that Bagley contrived to provide the saw by which the cell bars in Fawcett's cell were almost cut through, and that through means similar to those employed when he gained his own freedom with Fawcett and two other prisoners, he managed to have saws smuggled into the prison.

ANOTHER THEORY

While this theory is one that is being thoroughly canvassed, and suggests that Bagley is still in the vicinity of Vancouver, the suggestion has also been made that the saws which were used in the latest attempt at a jail break were hidden in the prison, being part of the stock smuggled in to Bagley prior to his escape and which were not used by him.

In any event the police are pressing their search for Bagley with renewed vigor. Whether they have definite information as to the whereabouts of Bagley the police will not disclose, but they are leaving no possible bit of data that comes to their attention unchecked. With outside aid being accorded to Fawcett in a secret manner, it is felt that Bagley is the directing mind behind the effort to free his partner in crime.

WILL TAKE NO CHANCES

When Fawcett appears in court to answer to charges preferred against him in connection with his escapades following his escape, and to face charges of robbery, greater protection than has been provided against the possibility of his rescue will be taken by authorities. They intend to take no chances with him.

Fawcett, according to the prison authorities, last week gained possession of saws, and this was discovered on Thursday. It was found that a heavy steel bar in his cell was almost completely severed.

Warden Owen is taking extra precautions with his dangerous prisoner, who is held at Oakalla pending trial at the assizes for complicity in the robbery of the Bank of Montreal on Sixteenth Avenue last September, and also for stealing the automobile of Game Warden W. H. Cameron, when, several weeks ago, Fawcett and Bagley kidnapped the officer and tied him up in the woods of Burnaby. It was the same evening that Bagley shot down the police officer when going to search for Fawcett, who was captured by Provincial Police detectives in Vancouver.

CONVICT SHOT TO DEATH IN PRISON RIOT

Rebellion in Manitoba Penitentiary Quelled by Rifle Fire of Guards

BULLET RICOCHETED KILLING BYSTANDER

WINNIPEG, April 16 (CP).—Prison guards shot one man dead and wounded two others at Stoney Mountain Penitentiary late yesterday to quell a prisoner uprising, first of serious proportions in the history of the institution. Two guards were injured when leaders in the rebellion struck them with stone hammers.

Mike Bihun, convicted bank robber, who took no part in the revolt, was accidentally killed by a bullet which ricocheted from a stone in the prison yard, where the fighting took place.

Thomas Jones and William Gorda, prisoners, were wounded after they had slugged two guards. Wall guards shot them in the legs.

The injured guards are Chief Keeper Thomas Clayton and Alfred Fisher.

QUELLED BY RIFLE FIRE

The disturbance was quickly quelled once rifle-armed guards, posted on top of the prison walls, fired. Jones and Gorda were held entirely responsible for the trouble by Warden Meighen.

Jones and Gorda, characterized by the warden as two of the "hardest" prisoners ever housed in the penitentiary, had been confined for several days in the prison's penal cells for violation of rules. Jones, whose home is at Fort William, was taken to Stoney Mountain recently to complete a three-year term for receiving stolen goods.

Gorda is serving a two-year term for housebreaking. He was convicted at Minnedosa, Man.

WERE UNDER ESCORT

Neither Clayton nor Fisher were seriously hurt, it was reported today. They were escorting Jones and Gorda back to their isolated cell block after giving them a bath when the trouble started.

About eighteen prisoners were at work in the yard as the quartette started to cross. Tools, including heavy stone hammers, were strewn about the yard. The gang was employed building a wall. When they reached the centre of the yard,

Continued on Page 2, Column 6

ALLEGE FORGERY OF HUGE BONDS

Startling Discoveries Made by Investigators Into Affairs of Late Ivar Kreuger

STOCKHOLM, April 16 (AP).—Forged bonds, dummy directors, fictitious assets and non-existent companies were featured among the startling allegations piled up today in connection with the investigation into the affairs of the late Ivar Kreuger, Swedish industrialist, who killed himself in Paris last month.

Experts who have completed their investigation into the alleged forgery of Italian bonds, said that forty-two Treasury bonds of £500,000 each were forged by Kreuger, and that he alone was responsible. Computed by normal rates of exchange, these bonds would aggregate about $100,000,000.

The experts asserted that only Kreuger knew the truth concerning the origin of the bonds, which were printed in English and ostensibly signed by the Italian Monopolies Board.

The forged signature of E. Drelli on the papers was clumsily done, the errors being easily detected with the aid of a microscope.

MINERAL AREAS TO BE MERGED

Action Taken for Economy Unites Kamloops and Grand Forks Districts

In the interests of economy, it was announced by Hon. W. A. McKenzie, Minister of Mines, Mineral Districts 3 and 4 will be merged. This follows upon the retirement from the service of H. G. Nichols, resident mining engineer, with headquarters at Kamloops.

The amalgamation of the two districts necessitates rearrangement of the personnel of adjacent districts. P. B. Freeland, resident engineer of District No. 4, with headquarters at Grand Forks, will in future make his headquarters at Penticton, which will be more centrally located in the enlarged area that he will have under his inspection.

Lillooet Mining Division, formerly a part of District No. 3, is being incorporated with District No. 6, and will come under the jurisdiction of George Clothier, resident engineer, with headquarters at Vancouver.

NONMETALLIC SURVEY

It is also announced that the survey of nonmetallic minerals is being renewed, and that A. M. Richmond, of the technical staff of the department, will this year pay especial attention to the nonmetallics in District No. 4. A recent booklet on barite has been issued by the department as a result of the investigations of the official last Summer and Fall.

While the retirement of Mr. Nichols, which was effective from April 1, is greatly regretted by the department, it was felt that by reason of the falling off in mining activity and the necessity for economy that the amalgamation of the districts was essential at this time.

LORD IRWIN COMING

LONDON, April 16 (CP).—Lord Irwin, former Viceroy of India, sailed on the Empress of Australia today for a lecture tour in Canada under the auspices of the Massey Foundation.

Leech River May Be Entering New Era in Production of Gold

James S. Macdonald, in Hydraulicking Operations Near Victoria, Believes He Has Uncovered Old Bed Which May Surpass Former Wealth

AFTER having rested as a gold producer for about seventy years, Leech River, within a few miles of Victoria, is manifesting signs of again making a record in that respect. Supported by local capital, James S. Macdonald, a well-known gold miner and operator, is busy at Leech River camp and feels assured that he has solved the secret by which this famed camp of many years ago will again come into a producing stage.

Mr. Macdonald has hopes that the producing era of the Leech River, which he fondly expects it to enter, will be far more prolonged than in the early days and much more productive in the aggregate.

It was in July, 1864, that gold was discovered in the Leech River and for a short time extending over only a few years there was a veritable stampede to the camp with a production in gold which is sometimes credited with attaining as high as a million dollars.

LIMIT OF PLACERS

The placers from which the mineral was recovered extended from the junction of the Leech with the Sooke River to Martin's Gulch, which is only about two and a half miles from the former junction. Outside of that stretch of the Leech River the commercial recovery of gold was very small.

Since those early days attempts have been made from time to time to discover new wealth in the gravels, but with very little success.

Mr. Macdonald, however, for nearly a year past has been making a careful investigation into the

Continued on Page 6, Column 3

AUCKLAND POLICE MAINTAIN ORDER

Special Guards Posted to Protect Homes After Series of Disorders

AUCKLAND, N.Z., April 16 (AP). Auckland, scene of numerous riots by jobless men this week, was like a besieged city tonight.

In obedience to a warning from the mayor, most of the citizens stayed in their homes. Occasional groups of rowdies were kept on the move by police, British naval pickets were on duty at strategic points and motor patrols rolled incessantly through the city and the suburbs.

Rumors that the homes of prominent citizens might be set afire caused considerable apprehension. Special guards were posted before some of the residences identified with the reports.

The mayor issued an order prohibiting all public meetings, thus outlawing the assembly planned by the unemployed tomorrow.

MASSIE TELLS OF CONFESSION

Memory Blank on Subsequent Events—Argument Over Insanity Type

HONOLULU, April 16 (AP).—Lieutenant Thomas H. Massie testified today he confronted Joseph Kahahawai with a pistol in the home of Mrs. Granville Fortescue last January, and that the last thing he remembered of the tragedy was the native's alleged confession of attacking Mrs. Massie.

The navy officer thus took upon his shoulders the responsibility for the lynching that shook the social and political strata of Hawaii, and paved the way for his insanity defence by telling how the attack and "vile rumors" about his wife had goaded him into action.

PLOTTED ABDUCTION

Leading up to the killing by telling how he and the other defendants, Mrs. Granville Fortescue, Albert O. Jones and E. J. Lord, had plotted the abduction of Kahahawai with the intention of getting a confession, Massie climaxed his story thus:

"I drove to Mrs. Fortescue's house (scene of the killing) and when I went I remembered I left

Continued on Page 2, Column 3

Drowning Get Help From Sky

NEW YORK, April 16 (AP).—Seeing three persons tossed into lower New York harbor when their canoe capsized, two National Guard aviators nosed their observation plane down to within two hundred feet of the water today and tossed out lifebelts that kept the trio afloat until help came.

The aviators, Lieut. Paul D. Meyer, a stockbroker, and Lieut. Louis H. Tribus, real estate broker, were returning from an observation flight.

Lieutenant Meyer manoeuvred the plane into position and his companion tossed out the lifebelts with such precision that the man and two women in the water had scarcely to swim a stroke to reach them. The victims were brought ashore in two skiffs.

Semi-conscious from shock and submersion, the trio, Herbert Dearce, twenty-nine; his mother, Mrs. Greta Dearce, fifty-one, and his fiancee, Miss Jennie Baucher, twenty-one, were taken to a hospital.

Finds Good Gold Digging In Gravel at Boston Bar

VANCOUVER, April 16.—Major W. H. Mills, formerly of Port Moody, and now a hotel proprietor at Boston Bar, situated on the Canadian National Railway, 120 miles from Vancouver, has virtually a "young Klondike" on his property in the once bustling mining town.

British Columbia mining men are discussing the "find," and, according to reports reaching this city, the Mills mine is producing, with the labor of three men, about $80 per day.

Some months ago Major Mills stumbled across traces of gold in the gravel wash bench on his property. He installed about eight lengths of sluice boxes—some seventy-two feet. He made make shift pumping equipment out of an old pump and an auto engine.

With two men he set to work "shoveling in." The clean-up at the end of the first day or two was not only gratifying but astonishing to Major Mills, who didn't know much about placer mining

Firemen Injured In Seattle Fire

SEATTLE, April 16.—Damage estimated by tenants and owners at $140,000 was caused last night by a fire of obscure origin which smouldered for three hours in the southwest wing of the Kulien Building here. In fighting the blaze Hoseman Don H. Greiner was floored by smoke, which necessitated the use of gas masks by other firemen. Greiner was reported in a serious condition. Battalion Chief Arthur C. Benefiel received a slight injury to his eye. Fire department inspectors were investigating, in the belief the fire may have originated from the same incendiary sources held responsible for losses totaling more than $350,000 in the past few weeks.

Wombats and Walleroos Drive Zipple From City

Solemnity of Civic Financiers Disturbed by Outrageous and Undignified Entrance of Pythons and Rhesus Monkeys Into Budget Discussion

"How would you like some nice India Rock Python Snakes or perhaps one or two Wombats?" some one blandly remarked as City Fathers delved into a maze of figures dealing with the 1932 budget.

"Only $25!" came the cinching remark.

"What's that! Twenty-five dollars? I move the grant be cut accordingly," some one hastened to say.

"But you can't was that amount on animals at a time like this," the chairman declared.

WHO SAID ANIMALS?

"Animals? Who said animals? I thought we were discussing the civic entertainment fund," came the reply.

The interjection of zoological matters, however, had disturbed the financial equilibrium of the aldermen with the result that Rhesus Monkeys, at $12.50 each, in carload lots, and establishment of Monkey Islands, in Goodacre Lake, persisted in elbowing their way into discussions on sewer mains and a mate for Ursus Kermodei.

The parks committee was intensely interested in the price list of great walleroos, which this year are selling at $500 a pair, down one-quarter from the last close on a turnover of 1,000 shares. Or is it 1,000 pairs?

WALLABIES INTRUDE

Paddymelon wallabies, dorsal kangaroos, Tasmanian devils, Dayruse cats, emus, white ruffed lemurs and wombats succeeded in arousing mild attention from those still pondering over the inhumane practice of keeping Mexican boars and white bears without companions in life.

So aggravating were the interruptions on the solemnity of the gathering of civic financiers that an investigation of the disturbance was demanded, whereupon it was discovered that John H. Thiele, New York importer, was making his usual annual offer of select jungle stock to city zoos.

POLICE SALARIES

"Received and file," came the motion. "I move we now take up Vote 39, dealing with policemen's salaries."

The salaries, however, never were considered for at that moment another alderman came to the defence of Victoria's one and only zipple, which he claimed had not only been driven from his native heath by the jungle invaders, but had also been robbed of his mate, the famous Azounk.

Satisfied Patients

. . . a busy office

Since the opening of our office in Victoria some months ago, our business has shown a rapid growth. This has been entirely due to our efforts in offering the highest dental service possible, at the same time keeping our prices within the reach of all.

Today—GOOD Dentistry IS NOT High Priced

We have one of the city's most up-to-date dental offices, and with a completely equipped laboratory, including X-ray, it is possible for us to render a dental service that cannot be excelled or undersold anywhere.

Dr. Gordon Ledingham
Dr. E. S. Tait

707 Yates Street Phone E 1815

COUNTY WANTS MORATORIUM

The Glamorgan (Wales) Public Assistance Committee has appointed a deputation to wait upon the Ministry of Health to ask a suspension of ten years of the repayment of the Goschen Bank loan made to destitute miners' families during the 1926 coal stoppage. The total amount outstanding in the county, it was stated, was nearly $3,500,000, and next year nearly $3,025,000 will be due for repayment. The Goschen loan originally amounted to over $7,000,000.

"Build B.C. Payrolls"

Not Against Milk

Many articles of food are attacked by dietitians but never milk. Why? Milk is known as the perfect food. Placed in cans, it is in its best form. The health of many infants has been completely restored by Pacific Milk.

PACIFIC MILK

"100% B.C. Owned and Controlled"

Plant at Abbotsford, B.C.

Established 1849

LAMB'S RUM

AGED, BLENDED AND MATURED AT THE LONDON DOCKS

"Lamb's Fine Old Navy"

PROOF OVERPROOF

Old and Good!

Ask the British Navy!

On sale at Liquor Vendors or direct from Government Liquor Control Mail Order Department, Victoria, B.C.

This advertisement is not published or displayed by the Liquor Control Board or by the Government of British Columbia.

Quarter Cab

CO., LTD.

Lowest Rates, but the Best Service in Town

Phone E 1197

'BURBANK' Ranges Reduced

These famous all-enamel ranges now reduced as much as $40.00. Easy terms arranged.

HALL'S HARDWARE

Prescriptions

Dispensed with accuracy and integrity when left with us.

Victoria's Leading Prescription Store.

THE OWL DRUG CO., LTD.

Campbell Building, Fort and Douglas — Prescription Specialists — W. H. Bland, Mgr. Garden 2112

Cash In on This Offer

The radio pictured here is one of the many on which we are giving a SPECIAL ALLOWANCE for your old radio or gramophone.

PHILCO - - $81.00

H.D MAINWARING & CO. "ELECTRICAL & RADIO HOUSE" PHONE G 7821 615 FORT ST

Batchelor's Cash and Carry

PEOPLE'S CASH
POPULAR CASH
SELF SERVICE
THREE STORES
YATES ST. G 5931
DOUGLAS ST. E 2431
DOUGLAS ST.

MONDAY SPECIALS

Royal Crown Soap, 7 bars for	25¢
Jif Soap Flakes Pkt.	16c
Snap Hand Cleaner, per tin	19¢
Australian Sliced Pineapple, 2 tins,	27¢
Libby's Prunes, large size, 3 lbs.	25¢
Malkin's Best Tea, per lb.	42¢
Malkin's Best Coffee, per lb.	37¢
Fresh Creamery Butter, per lb.	24¢
3 lbs. for	69¢
Robin Hood Oats, per pkt.	18¢
All-Bran, per pkt.	18¢
Rogers' Syrup, 5-lb. tin	39¢
Clark's Pork and Beans, 2's, 3 tins for	23¢

MASSIE TELLS OF CONFESSION

Continued from Page 1

a pistol on the table so I put it in my pocket.

"Then I called out 'come in, major (head of the territorial police) is here.' I heard Kahahawai sit down in a chair in the front room.

AT POINT OF GUN

"I took off my glasses and went in and confronted him with a gun.

"'Do you know who I am?' I asked.

"I asked him who kicked the woman." Massie testified with rising voice, "and he said nobody kicked the woman.

"I said, 'now I know you are lying.'

"He said he didn't know 'nothing.'

"Mrs. Fortescue got up and said, 'he won't talk, let us carry out our other plans.'

"I told him if he wouldn't talk he knew what to do. I told Lord to go out and get the boys. As Lord went out I told Kahahawai 'if you don't talk you will get what Ida (another attack defendant who was kidnapped and beaten) got. These men will beat you to ribbons. Now you talk.'

"ALL I REMEMBER"

"Suddenly he said 'yes, we done it.' That's all I remember. All I could see was my wife and hear what she told me—that when Kahahawai attacked her and she prayed for mercy he answered by breaking her jaw."

Massie said the next thing he remembered was being taken to the police station. This was some two hours after the killing and after Kahahawai's body had been found in an automobile near Koko Head. In the car were Massie, Mrs. Fortescue and Lord.

A fight between Darrow, who apparently had recovered from yesterday's attack of indigestion, and Public Prosecutor John C. Kelley over the type of insanity which Massie would plead, preceded the lieutenant's story.

AN UNNAMED TYPE

Kelley demanded that the defence name the kind of insanity it would plead. Darrow answered he did not know because doctors had disagreed on this point. Superior Judge Charles S. Davis said he could not insist upon Darrow's naming the type if the latter did not know what to call it.

LINDBERGH IN DOGGED HUNT

Continued from Page 1

been the object of a hunt that has spread beyond the borders of the country since he was named a suspect in the case.

The bulletins issued from the Lindbergh home by Col. H. Norman Schwarzkopf, state police head, told of numerous leads which had been followed into "blind alleys."

NO SIGNIFICANCE

Regarding a conversation Colonel Lindbergh had last night with a woman, Greta Gray, who visited the Sourland Mountains home, Schwarzkopf said "nothing of significance in this case was reported to us by the colonel."

NORFOLK, Va., April 16 (AP).—An air of tenseness, augmented by tight-lipped silence of the three principals, attended the work of negotiators here tonight as another week-end, usually productive of developments, came in their efforts to recover the stolen baby of Colonel and Mrs. Charles A. Lindbergh.

A silence more strictly adhered to than at any time during their efforts to negotiate with persons they believe to be kidnappers served only to add to expectancy that some move might be planned to bring an end to their efforts.

"I am sorry but there is nothing we can give out or say at this time," was the response made by Rear Admiral Guy H. Burrage, retired, in a blanket refusal to answer all questions presented to him today. His associates, John Hughes Curtis, Norfolk boat builder, and the Very Rev. H. Dobson-Peacock were equally noncommittal.

Secrecy on movements or contemplated moves was clamped down shortly after Admiral Burrage and Mr. Curtis returned this week from an extended absence.

VANCOUVER, April 16.—Pleading guilty in police court to a joint charge of selling opium, Young Hong Gee, Chinese, and William Watts, negro, were sentenced by Magistrate W. M. McKay to three years in the penitentiary. They were also fined $200 each.

It was charged that the men sold two packets of the narcotics to a R.C.M.P. officer for $5.

CLAIM ADVANCE WAS REPULSED

Chinese Report Skirmish Near Shanghai—Fear Attack on Dr. Koo

SHANGHAI, April 17 (AP).—Chinese military authorities announced today that twenty Japanese soldiers were killed in a skirmish near Liuho, northwest of Shanghai, but Japanese officials said they knew nothing about any such fight.

The Chinese said the skirmish occurred between the Japanese and a detachment of the 19th Route Army at Yanglinkow, northwest of Liuho. An attempted Japanese advance was repulsed, the Chinese said, also reporting another skirmish near Nanziang, in which none was killed.

FEAR FOR KOO

PEIPING, April 16 (AP). — The personal safety of Dr. Wellington Koo in Manchuria was the cause today of considerable anxiety on the part of members of the League of Nations commission investigating the Sino-Japanese conflict. Reports came from various sources that an attempt would be made on Dr. Koo's life if he accompanied the commission to Manchuria.

Dr. Koo is the Chinese assessor on duty with the investigators. He was appointed to that post by the Nanking Government.

Because of the unsettled conditions in Manchuria, the special train for the league commission will travel in daylight only when it reaches the province.

The investigators probably will leave for Mukden early next week.

TSITSIHAR LOOTING

HARBIN, Manchuria, April 17 (AP).—Reports from Tsitsihar said today a large detachment of Chinese troops rebelled there yesterday and began looting Tsitsihar, but retreated northward ahead of Japanese troops, who put down the disturbances.

It was not stated to whom the Chinese owed allegiance.

Reports from the eastern extremity of the Chinese Eastern Railway said guerilla disturbances in that region were continuing, causing Japanese residents in the section around Hailin to flee eastward into Soviet territory.

NOT TO ATTEND

TOKIO, April 16.—The Japanese delegation at Geneva was instructed by the Government today not to attend sessions of the League of Nations committee of nineteen to deal with the Sino-Japanese controversy.

If the committee specifically requests the attendance of a Japanese, instructions said, the delegation may send a minor official to furnish information but not to participate in the discussions.

The Government takes the position that Japan does not recognize the committee's competence to deal with the Sino-Japanese situation because Japan denies the applicability of Article XI of the League Covenent, under which the committee was formed.

The committee was appointed by the League Assembly a month ago after it had approved a programme for a peaceful settlement of the conflict.

MRS. POOLEY IS MOURNED

Continued from Page 1

DISTINGUISHED CAREER

young man who had come from England to carve out a career in the New World. He later became registrar of the Supreme Court of British Columbia and one of the leaders of the Bar, and rose to high office in the ministry of British Columbia as well as an outstanding incumbent of the speakership of the Legislature. He passed away in 1912, highly honored and much regretted.

Throughout her long life Mrs. Pooley was known for her many good works. Charitable to a degree, but unostentatious in her acts of kindness, she was always sympathetic and helpful to those in need, and ready to give comfort to those in distress. Her home, like that of her parents, was ever open and hospitable to the young officers of the fleet as long as the Pacific squadron was quartered at Esquimalt, while a host of devoted friends always found a warm welcome awaiting them at the Pooley residence.

HELPED OTHERS

Every charitable movement had her sympathy and assistance, and during the trying period of the war she worked unceasingly for the comfort of the soldiers and their dependents.

Two children predeceased her, one as an infant, and Major T. E. Pooley, who died several years ago following a very distinguished career in the army.

Surviving are three daughters and two sons, Miss Alice Pooley at home; Lady Annie Stanley, in England; Mrs. Violet Sweeny, Vancouver; and Hon. R. H. and Charles Pooley, Esquimalt.

POLICEMAN TO FACE MANSLAUGHTER TRIAL

TORONTO, April 16 (CP).—Motor Cycle Officer Peter Thornton, of the local force, will face trial on a charge of manslaughter arising out of the death of Albert Heward, shot when he tried to escape from the officer.

Thornton, at Heward's inquest, claimed one of four boys in a stolen automobile fired at him while he was chasing them around several city blocks and that he fired in the air to stop them. Heward's companions declared there were no shots fired by them and that they had no revolver.

England is using about 130,000,000 postage stamps a week.

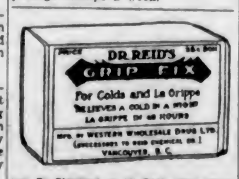

Can Be Obtained at All Good Drug Stores
Special Agents
VANCOUVER DRUG COMPANY'S EIGHTEEN STORES

TELLS OF DANGERS IN SHORT TREKS ACROSS BARRENS

Continued from Page 1

borious trips on Wednesday. I figured I was reasonably tough. Day after day I had been clambering over the thousand-foot ridges, sometimes going a dozen hours without kicking off snowshoes or stopping to eat at noon. Ten miles across a frozen lake, following a packed trail most of the way, seemed like a cinch even though it entailed dragging a little seven-foot toboggan loaded with a tent, collapsible stove, a couple of sleeping bags and the tag-ends of a two weeks' supply of food.

As has been the case every time my companion and I have chosen to "hit the trail," the weather broke during the night before departure. Breaking camp in a gusty, gray dawn produced the customary frozen finger tips. We were glad to get on the move to restore the circulation of chilled sluggish blood. We alternated in our positions as beasts of burden, one pulling on the rope while the other shoved on a gee-pole behind.

FULL OF ENTHUSIASM

For the first three miles we made good time. The trail had commenced to drift but we were fresh, and a long mountainous ridge broke the wind as it swept in from the lake. The effort of bucking the occasional drifts only served to warm us. We expressed the belief that possibly we'd reach our base camp in time for lunch.

A short heavily-wooded portage leading to Lindsley Bay gave us an almost complete respite, only the droning of the spruces high up the slope announcing that the wind still existed. As the open bay came into view, however, we realized we were "in for it." Snow was blotting out the far shore and the sinuous, steady drift of fine white particles was creeping over the hummocky surface of the lake.

WIND LIKE BRANDING IRON

We ducked our heads, turtle-like, deep into our parka hoods and lunged out into the blow. The gusty blasts of the back trail were no longer in evidence. Instead there was the pitiless, unwavering sweep, blowing straight from the two hundred miles of unbroken lake. It didn't flail one in a series of whip-like blows but seared with the consistent spite of a branding iron. Had it not been for the hissing ground drift one would have said that there was no wind; only an intense cold that ate its way through the heaviest clothing like acid.

The progress of the toboggan became that of a ship in heavy sea. It would lift its nose high over a three-foot drift, then slip crazily off sideways to bury itself in a smother of encumbering snow. One moment it was a ton of lead to be dragged up a steep incline and the next it would be chasing us down the opposite slope. The choppy motion was hard on the human engines that propelled it—very hard.

SNOW FINE AS MIST

Snow so fine that it seemed like mist, yet which was dry as sand, swept down to heighten the impression that we were breasting a frozen, heaving sea. So it went for a seemingly endless hour until our course altered so as to leave the wind blowing from stern.

The drifts grew less frequent and sharp and, picking up an old sleigh trail, we were able to discard our snowshoes, but although there was firm footing beneath our mukluks the strain on the toboggan became increasingly heavy. Maddeningly the glossy surface of the trail, worn smooth by the passage of many carioles, showed through at frequent intervals, but over most of it the wind had spread the driest, grittiest snow it had been able to gather up in its tour of Great Bear. For ten feet the toboggan would skid along as though on clear ice; then for thirty feet it might have been plowing through cinders. The unyielding, drifted scum actually grated and squealed as it resisted our advance.

INTENSE COLD

We headed for a camp a mile distant, literally fighting for every yard of progress. The snow ceased falling and the sun blazed down with a baleful brilliance that brought out our snowglasses. We commenced perspiring so freely that frost formed on our clothes and our beards became so heavily laden with ice that it was positively painful. It was a laughable sort of situation in its way. Inside our parkas we literally steamed from the excessive physical effort, yet if we threw back our hoods for half a minute there would come the sharp stab of pain that signalized a frostbitten ear or cheek. Stopping to rest was out of the question for it meant standing still with the venemous wind plastering icily clammy clothes against our overheated bodies.

Eventually we achieved the nearby camp. A wealth of steaming tea and bannock quickly brought back the feeling of being human beings again rather than half-wrecked machines. Fortune favored us temporarily. The last two dog teams in the area passed by going in our direction and one of the drivers stopped to thaw out a frozen thumb. He informed us that he was proceeding to our camp, which meant that the two trains would break a new, easily traversed trail ahead of us.

JOURNEY RESUMED

We gave the dogs a quarter of an hour's start, then, light-heartedly, resumed our journey. For a perfect mile we traveled in the lee of an island beneath a sun grown suddenly friendly. The trail was like a greased skidway and the toboggan was so magically light that we broke into a jog trot out of sheer relief.

With only three miles to go, a weird light settled over the lake. The sun vanished and the clearily imprinted trail the dog trains had made fifteen minutes before danced crazily in our vision, then disappeared altogether. We slowed down and proceeded warily, feeling for the packed surface with our buckskin clad feet. When the man on the drag rope sank to his thighs in soft snow, it told us we were off the track. It was a trying method of keeping one's course but it was better than ploughing through the heartbreaking loose surface.

Then the trail lost itself even to the touch. Trudging in circles and feeling for it with one's feet availed nothing. A long, hard drift abutting the track had obviously led us astray and dropped us off heartlessly into the deep snow again. Dimly, through the ominous light, we could see the gaunt head of a mountain that towered above our base camp. We wearily slipped our feet into snowshoe harness again and set a direct course across the bay. As though enjoying our predicament, the wind rose again with vicious exuberance and fresh flurries of snow began to lash the lake.

STRANGE ILLUSION

Scott, Shackleton, Byrd and other Polar explorers have written of the strange optical illusion that occurs at the frozen ends of the earth; a light that at midday may withhold from a man's sight chasms that yawn at his very feet. It was such a phenomenon that made our last three miles shakingly unreal. The sag and strain of the drag-rope, the bucking toboggan and snowshoes that sometimes rose so sharply that the wearer's knees struck the curved tips, told us that we were fighting our way across the hump-backed drifts again, but to the eye the bay surface was as flat as a paved street. We were as incapable of avoiding the punishing hummocks as an air pilot is of steering clear of the atmospheric disturbances in a clear sky.

At one time I got the impression that the bay had frozen to the bottom of the toboggan and we were pulling the entire outfit after us. Queer impressions come to a groggy, cold, benumbed man. I really would not swear to anything that happened in that last three miles except that we got into camp at dusk and stood over a red hot stove for two hours while our ice-shelled, sweat-saturated clothing dried out. The moment one got more than three feet from the fire he began to shiver and the prospect of pneumonia is not nice at the best of times, much less with the nearest doctor 400 miles away.

Looking back over the foregoing verbosity it all seems rather silly. We came ten miles across a country densely populated—as the Far North goes. Men have traveled hundreds of miles under conditions as bad—and worse. Ten miles! Why, it's a joke. And yet, sitting beside a sizzling camp stove and looking at that humorous anecdote in black and white, I can't rake up the laugh with which it should be greeted.

BIG FIRMS IN RECEIVERSHIPS

Insull Companies Take Step to Conserve Properties for Shareholders

CHICAGO, April 16 (AP).—Seven large holding and investment trust companies of Samuel Insull tonight were in the hands of receivers to work them out of financial embarrassments.

None of the big Insull utility operating companies is affected by the friendly receiverships. Most of them are showing a profit.

The appointment of receivers was to conserve securities and arrange ultimate payment of $40,000,000 now due. All the actions were friendly and Insull himself was one of the three receivers designated yesterday for the Middle West Utilities, whose operating companies, with other Insull concerns, represent values of $8,000,000,000 and are located in many states.

TO CONSERVE PROPERTY

Today three large investment trusts were placed in receivership because their portfolios had shrunken in value from a purchase price of some $400,000,000 to less than $100,000,000 during the deflation of the last two years.

With a stabilizing of the security market and revival of business, the receivers said the value of the portfolios of the companies would rise rapidly in value. These holdings have been hypothecated for all that could be borrowed in building them up, and could not well be liquidated at present without virtually total loss to stockholders.

OPERATING AT PROFIT

A similar situation prevails as to the holding companies, their capital all having been pledged for stock of operating companies, whose stocks have fallen greatly in value in the bear market, despite the fact that most of them are operating at a profit.

Aside from this financial crisis, which the seventy-two-year-old utility master has to fight, there was a raid on three of his largest companies, although they were not involved with the others. These were People's Gas, Light & Coke Co., Commonwealth Edison Company, supplying gas and electricity to Chicago, and Public Service of Northern Illinois, caring for suburbs of the Illinois metropolis.

CONVICT SHOT TO DEATH IN PRISON RIOT

Continued from Page 1

Jones and Gorda suddenly stopped and grabbed hammers and attacked their guards. Clayton was knocked unconscious by a hammer blow and Fisher received a wound in the head.

TAKEN BY SURPRISE

The action had been so quick that the three wall guards nearby had missed the incident, but they brought rifles to their shoulders when one saw the two prisoners, wielding hammers, dash in the direction of another guard.

Three shots were fired in the air as a warning signal to other prisoners to take cover. Then the guards opened fire on Jones and Gorda, both of whom were brought down by bullets that struck them in the legs.

As the firing was going on, Bihun came out of a woodshed about twenty-five yards away from Jones and Gorda. He suddenly slumped to the ground and died instantly. Prison authorities are investigating to learn exactly how the death-dealing bullet entered his body.

WAS BANK ROBBER

Bihun was convicted in 1930 for the armed robbery of a Bank of Montreal branch here. He was sentenced to ten years to Stoney Mountain and ten lashes.

Warden Meighen said today Jones and Gorda had been troublesome ever since they came to the penitentiary. Neither was seriously wounded.

No attempt was made by other prisoners to take part in the attack. Many of them wanted to aid guards in overpowering Jones and Gorda.

At an inquest held last night, a verdict was returned to Coroner Dr. A. N. McLeod that Bihun came to his death by misadventure; killed by a bullet fired by an officer of the penitentiary in performance of his duty and in defence of a fellow officer.

Pimples Disfigured Face. Burned Badly. Healed by Cuticura.

"I had been troubled for about a month with pimples which were fairly large. They were scattered all over my face and disfigured it. The pimples festered and became very itchy, causing me to scratch, and when I did they would break and then burn badly. They made me feel very uncomfortable and kept me from sleeping many a night.

"A friend told me about Cuticura Soap and Ointment so I sent for a free sample of each. I purchased more and after using two cakes of Soap and one box of Ointment I was completely healed." (Signed) Miss Katherine Shick, Oak Bank, Man.

Soap 25c. Ointment 25 and 50c. Talcum 25c. Sold everywhere. Sample each free. Address Canadian Depot: J. T. Wait Company Limited, Montreal.

These 4 BIG FEATURES!

1. The HARDEST Wax!
2. QUICKEST Drying!
3. EASIEST to Apply!
4. GOES FARTHEST!

"Preferred in Fine Homes for Many Years"

HAWES' FLOOR WAX

FOR FLOORS · LINOLEUM · FURNITURE · AUTOMOBILES

For Sale—Cheap

50 Tons First-Class Loose Hay

Timothy and Mixed Grass—Excellent for Either Horses or Cows

Phone Sidney 65

Electric Fixture Sale

PRICES REDUCED AS MUCH AS ONE-HALF

MURPHY ELECTRIC CO.

722 Yates Street Garden 1713

Famine Menace Remains Acute

PEIPING, April 16 (AP). — Shensi and Kansu, two of the Chinese provinces most severely hit by the great drought famine of 1929 and 1930, still face a precarious situation, according to a report by G. Findlay Andrew, field secretary of the China International Famine Relief Commission, who has completed an inspection trip.

"Localized failures of crops have caused scarcity in certain areas," Mr. Andrew said. "Everywhere the people are living a veritable hand-to-mouth existence, as there are no reserves. Should this year's Summer harvest fail we shall be right back in the famine days of 1929."

WORCESTER, Mass., April 16 (AP).—Captain Frank M. Hawks, speed flyer who was injured seriously when his plane cracked up as he tried to take off from the Worcester Air Port, April 7, will be transferred from City Hospital here to the Phillips house in Boston tomorrow, it was announced tonight. Dr. Varaztad H. Kazanjian, Harvard professor, will have charge of plastic surgery which will be performed to prevent facial disfigurement of the flyer.

Beatty Washer Store April Special

Two machines for the price of one. Washer, Wringer and Ironer, all complete for the low price of

$129.00

This Offer Expires at the End of April

ACT NOW!

G 7511 1609 Douglas St.

Quick, Satisfactory Service

At Any Hour. Our Motto:

"Nothing Too Big or Too Small in Our Line"

755 Broughton Street **THACKER AND SONS** Phone E 1166

PLUMBING, HEATING, SHEET METAL WORK

MEAT SPECIALS

At the

NEW ENGLAND MARKET

SELECTED STEER BEEF

Pot Roast Beef, per lb.	10¢
Boiling Beef, per lb.	9¢
Prime Ribs of Beef, per lb.	16¢
Choice Beef Sausages, per lb.	10¢

QUALITY LOCAL LAMB

Shoulder Lamb, per lb.	12½¢
Legs Local Lamb, per lb.	25¢
Lamb Chops, per lb.	20¢
Lamb Stew, per lb.	10¢

CHOICE PORK

Legs of Pork, per lb.	15¢
Loin of Pork, per lb.	15¢
Pork Steak, per lb.	12¢
Pure Pork Sausages, per lb.	15¢

New England Market

750 Yates St. (Opposite Dominion Hotel). Empire 2823

Quakers' History Distinguished by Humanitarianism

Founded by George Fox on Principle of "Inner Light," Society of Friends Has Unique Type of Service—Local Group Organized September 1, 1908

By REV. DR. J. K. UNSWORTH

VERY striking was the contrast between the coming to Victoria of the Salvation Army and the beginnings of the Society of Friends here. The Salvationists paraded the streets, flag flying and drum booming, and a crowd of the curious crammed the big skating rink on Fort Street three times on the first Sunday. The whole town knew that the people of "blood and fire" had arrived.

The Quakers—to use the commoner designation—on the other hand, were, and still are quiet folk. Their initial meeting was in an upstairs hall on View Street on September 1, 1908. They built their permanent house of worship to resemble a home rather than a church, located it on Fern Street in a residential district and opened it without ceremony in May, 1913. One hall that they had previously occupied was over a creamery where—so runs the record in the minute book—"the noise occasioned some discomfort to a quiet meeting." A little thing like that would not disturb army soldiers, who must say their say against the din of the street.

A quiet meeting is characteristic of this religious body here as elsewhere. The worshippers begin with a period of silence, which is broken only as individuals are moved to read a passage of Scripture, to pray (this less frequently), or give some message. There is no set programme of service, no processionals nor hymns nor chants nor corporate prayer, not even of the Lord's Prayer, no rising of the congregation and being seated again. There is no leader, or ordained minister, no priest, no choir. It is primarily an hour of individual communion with God, and secondarily, and so far as it is given, with one's fellow worshippers.

GEORGE FOX, FOUNDER

The founder of this unique religious fellowship was the creative spiritual personality of George Fox, who was born in 1646, the son of a Leicester weaver, and died in 1691. Fox was a great seeker after God, and there came to him after years of seeking the truth of the "inner light," which one writer has described as "the illumination of every human spirit by the immediate operation of the Holy Spirit." With this message he went up and down Britain, visiting also Europe, North America and the West Indies. Though fairly well-to-do he lived ascetically and wore a suit of leather.

His preaching cut across the spirit of his day, which was given to egrulating everybody's religion, even by the strong hand of the law. It was the period of Acts of Uniformity, theological tests, prescribed ways of worship and enforced obedience to the powers that be. This irregular religionist, who flouted the clergy, disclaimed the "steeple-house" as being any more sacred than a barn or the out-of-doors, urged his followers, who would not attend Communion nor present their children for baptism, to listen to the voice within rather than to priest or presbyter, who would neither fight nor take an oath, and treated all men as brothers, was persecuted alike by Cavalier and Puritan.

George Fox spent six out of his forty-three years of preaching in jail. His followers, termed in those days "The Children of Light," paid a high price for liberty of conscience. More than 13,000 were imprisoned and 400 of them never came out alive. The present name of the national executive committee of the Society of Friends records the tragedy of that period—"The meeting of sufferings"—because its major business in earlier days was to look after the members in distress for conscience sake.

FOR HUMAN WELFARE

The effect of Quakerism upon the religious and social life of succeeding centuries is placed high, it will be recalled, by Thomas Carlyle in the third book of Sartor Resartus: "Perhaps the most remarkable incident in modern history is not the Diet of Worms, still less the battle of Austerlitz, Waterloo, Peterloo, or any other battle, but an incident passed carelessly over by most historians and treated with some degree of ridicule by others—namely, George Fox's making to himself a suit of leather."

This much is historically true, that this body has been distinguished by a spirit of philanthropy, due to its fundamental truth of the value of every human soul to God. The first petition against the slave trade in the House of Commons was sent up in 1783 by the Friends. Elizabeth Fry, the famous Quakeress, was a leader in prison reform, and the first institution for the insane in England was established by Quakers. They have persistently fought the opium traffic. William White, a Quaker, started the adult school movement, now of national scope. Fraternity in industry was practicalized by nineteenth century Quakers, who instituted profit sharing and built model towns, Cadbury at Bournville, near Birmingham; Rowntree at Strensall Commons, near York, and Fry at Bristol. J. G. Whittier and John Bright are notable names of Quakers. President Hoover belongs to this body.

DID RED CROSS WORK

Pacifists and conscientious objectors as they are, the Friends made their contribution in the Great War by works of mercy. Three agencies may be mentioned, Friends' Ambulance Unit, Friends' Emergency Committee on Aliens, Friends' War Victims' Relief. With this last named more than 2,000 workers served in nine different countries by assisting the victims of war in rebuilding villages, as in France, by keeping up food centres as in Germany, and hospitals as in Russia. They left behind them in Germany a new word: "Have you Quakerized?"—that is, "have you had a meal at a Quaker food depot?" The record of Quaker philanthropy is one of golden pages of that dark time. France and Germany, Austria and Russia alike welcomed these brotherly noncombatants.

The magnitude and efficiency of the wartime humanitarian operations of the Friends are the more praiseworthy in view of their comparatively few numbers. There are only about 150,000 members all told, of whom there are some 20,000 in England and 120,000 in the United States. In Canada they are as Benjamin among the sons of Jacob, numbering about 1,500 members. For a time the local meeting had a membership of over seventy, many of whom lived outside the city, but the flux of population has lessened the roll.

THE NAME OF QUAKER

The name of Quaker was fastened on the Society of Friends because their first preacher, George Fox, called upon some of his opponents to quake or "tremble before the Lord." Another reason assigned for this cognomen was the vehemence of their preaching. There are four branches, the Orthodox, Hicksites, Wilburites and Primitive, which, however, co-operate. The local group, which is called a "meeting," belongs to the English branch, the Orthodox, and maintain the traditional type of service. The leaders are Herbert Dann and Arthur Hinder.

(This is the fourth in a series on post-Confederation churches in Victoria. The fifth will deal with the history of Grace and St. Paul's Lutheran churches and the world communion to which they belong.)

Receive Maundy Money

MRS. Taylor and Mrs. Hull receive their Maundy money from the King at Westminster Abbey, London. According to custom, as many men and women as there are years in the King's age—sixty-seven this year—get money and an allowance in lieu of food and clothing.

ROTARIANS TO NAME OFFICERS

Annual Election Set for April 28—Receive Nominations on Thursday

CLUB CALENDAR

MONDAY—Gyro Club luncheon, Empress Hotel, 12:10 p.m.

TUESDAY—Kiwanis Club luncheon, Empress Hotel, 12:10 p.m.; Round Table Club dinner, Empress Hotel, 6:15 p.m.

THURSDAY—Rotary Club luncheon, Empress Hotel, 12:10 p.m.

SATURDAY—Victoria Business and Professional Women's Club masquerade party, 2717 Grosvenor Street, 8 p.m.

The Victoria Rotary Club will elect the 1932-33 officers at its meeting on Thursday, April 28. The report of the nominating committee will be presented at the luncheon session of the club next Thursday. The speaker for the luncheon will be C. L. Harrison, who will give an illustrated address on the Forbidden Plateau and other beauty spots of Vancouver Island.

The proposed joint luncheon of Victoria service clubs to hear an address by George Kidd, of Vancouver, on the financial condition of British Columbia, has been canceled.

W. R. Foster, assistant plant pathologist at the Dominion Experimental Station at Sidney, will give an address on "Plant Improvement" before members of the Round Table Club at their dinner gathering on Tuenday night. Harold Husband will be the five-minute speaker.

TO CONTINUE SERIES

Gyros will hear the second talk on Russia by Major J. G. Rycroft at their luncheon tomorrow. The members will also cast votes to decide whether or not the club will stage a show this year. On Wednesday evening, the Gyro bridge experts will engage in a return match with members of the Elks Club at the latter's clubrooms.

Charles F. Barker, retired Fiji trader, will be the guest speaker at the Kiwanis luncheon on Tuesday. The club orchestra will assist on the programme.

Next Saturday the members of the Business and Professional Women's Club will stage a masquerade party at the home of Miss E. J. Herbert, 2717 Grosvenor Street, at 8 o'clock. Members are requested to bring individual box refreshments.

WAGES CANNOT BE PAID TO CRIMINALS TO WORK IN PARKS

SASKATOON, Sask., April 16.—Known Communists or those suspected of Communistic activities, will not be hired by the city parks superintendent during the coming season. This was the decision of members of the parks board last night when considering the employment policy of the board this Summer.

It was objected by one member that the board should not make political discriminations, but another pointed out that Communists were, in effect, criminals as a result of findings in the recent trial of Communists at Toronto, and that no city body could use the taxpayers' money to pay wages to criminals.

SEEK OPINION ON AGE LIMIT

Kinsmen Clubs Will Decide Important Question by Means of Ballot

In order to secure a consensus of opinion from individual members of Kinsmen District No. 5 on the matter of retaining the age limit of Kinsmen Clubs, ballots will be distributed to all clubs in the province, giving the members an opportunity to voice their point of view, it was decided at the annual district convention, held in the Empress Hotel yesterday. Ainslie J. Helmcken, district governor, presided.

The resolution, which passed unanimously, read: "Be it resolved that an individual ballot be taken in Kinsmen District No. 5 to obtain a consensus of opinion concerning the following questions: (1) To abolish the age limit for active members; (2) To limit the age for admission of members but remove the limit for retirement; (3) To leave the present regulations unchanged."

POINT OF INTEREST

These questions have aroused considerable interest among Kinsmen clubs across Canada during recent months and have been discussed at club meetings. When the result of the ballot is known, a resolution abiding by it will be submitted to the National Council.

Present regulations do not permit a man above forty years of age to enter the club, while they also compel a member who has reached the forty mark to retire.

TO CONSIDER SUGGESTION

A suggestion by Howard McCew, president of the Vancouver club, to promote a better attendance at district conventions by pooling total convention costs and having each club pay a pro rata share, was discussed and it was decided that the matter would be taken up by the district executive and reported to the new governor, W. Roy Browne, of Vancouver.

Prior to the adjournment for the day, Ainslie Helmcken, district governor, expressed thanks to the delegates who attended and extended best wishes for the remainder of their stay in Victoria. A hearty vote of thanks was accorded Governor Helmcken for his untiring efforts during his past year in office.

CALLED BY DEATH

There passed away suddenly yesterday, J. Fowler Steele, husband of Ida M. R. Steele, late of Bournmouth, England. The funeral will take place on Tuesday afternoon at 2 o'clock from McCall Bros.' Funeral Home. Interment will be made in Royal Oak Burial Park.

The Prescription Chemists

Our Prescription Service Is Your Protection

Ingredients used are of the purest obtainable quality. Each prescription receives the attention of a registered pharmacist of wide experience.

FORT AT BROAD — McGill & Orme LIMITED — PHONE G ARDEN 1196

OVERLOOKING SEA

1830 CRESCENT ROAD

A SUBSTANTIAL 7-ROOM RESIDENCE, OVERlooking Foul Bay—large garden, ornamental and fruit trees. Inspect this over the week-end. Price, if sold this week, reduced to.....$3,150—On Terms

EXCHANGE

BEAUTIFUL SEAFRONT BUILDING SITE ON Ten-Mile Point, ¾-acre. Valued at $3,000—for trade for equity in modern bungalow.

COUNTRY HOME

NEAR DEEP COVE, FIVE ACRES, VERY RICH garden soil, fruit trees, house of 5 rooms, barn and outbuildings, good well. Price slashed to.....$2,250 On Terms

FIRE, AUTO, ACCIDENT AND SICKNESS INSURANCE

COLES, HOWELL & CO., LTD.

638 View Street G 1032

For Sale or To Rent

Furnished or Unfurnished House With All Modern Conveniences

Situated in attractive grounds. Large drawing-room, sitting-room, dining-room, six bedrooms upstairs, three bathrooms. Very reasonable rates to desirable tenant.

Telephone G 5185 Before 2 P.M. or After 7:30 Evening

FOR RENT

Up-to-Date City Office — Broad Street

Steam heated and fully modern, this commands a central position, in the heart of the business section. We will make any alterations to suit reliable tenants.

For Further Particulars Apply

E. B. RICHARDS

Empire 7722 Suite 7, Metropolitan Bldg. Opposite Postoffice

Australian Pastry Flour, 10-lb. sack.....30¢

PIGGLY WIGGLY

New, Linden Avenue, Near Water. Would Consider Trade.

PHONE G 6859

DODD'S KIDNEY PILLS FOR ALL KIDNEY DISEASES BACKACHE BLADDER TROUBLES RHEUMATISM NUMBER 4087 THE PROPRIETOR

for Rheumatism

(ESTABLISHED 1901)

Angus Campbell & Co., Ltd.

1008-10 GOVERNMENT STREET

. . . Be Smart This Spring Wear

A "Golflex" Frock

We're no prophets, but we can guess you're bored with your Winter things, even though the winds still whistle. Why not treat yourself to a new "Golflex" Frock that's smart enough to lighten your heart right now, and practical enough to spare your purse later on. Come in and view this fine Spring showing of "Golflex" Dresses and Jacket Frocks.

$29.50 to $45.00

"Golflex" Frocks Are Exclusive With Us in This City

"Golflex" Frocks Have a Style "All Their Own"

"They are different" and so smartly tailored from light woolen and silk fabrics of the finest quality. They are the kind of Frocks you will want to wear in town now and at the country club later. They are indeed unusual value, and specially priced at $29.50 to.....$45.00

SEE THE NEW JACKET FROCKS BY "GOLFLEX"

"Look at All THREE!

BUT DON'T BUY ANY LOW-PRICED CAR UNTIL YOU'VE DRIVEN THE NEW PLYMOUTH WITH FLOATING POWER"

"It is my opinion that any new car without Floating Power is obsolete."

THOUSANDS of people have been waiting expectantly before buying a new car. I hope that you are one of them.

Now that the new low-priced cars are here, I urge you carefully to *compare* values.

This is the time for you to "shop" and buy wisely. Don't make a deposit on any automobile until you've actually had a demonstration.

It is my opinion that the automobile industry as a whole has never offered such values to the public.

In the New Plymouth we have achieved more than I had ever dared to hope for. If you had told me two years ago that such a big, powerful, beautiful automobile could be sold at the prices we have announced . . . I'd have said it was absolutely impossible.

I have spent my life building fine cars. But no achievement in my career has given me the deep-down satisfaction that I derive from the value you get in this 1932 Plymouth. To me, its outstanding feature is Floating Power. We already know how the public feels about this. Last summer it was news, but today it is an established engineering achievement.

It is my opinion, and I think that of leading engineering authorities, that any new car without Floating Power is obsolete. Drive a Plymouth with Floating Power, and note its utter lack of vibration . . . then drive a car with old-fashioned engine mountings and you will understand what I mean. *There's absolutely no comparison.*

We have made the Plymouth a much larger automobile. It is a BIG car. We have increased its power, lengthened the wheelbase and greatly improved its beauty.

In my opinion you will find the New Plymouth the easiest riding car you have ever driven.

Again let me urge you, go and see the New Plymouth with Floating Power. Be sure to look at all THREE low-priced cars and don't buy *any* until you do. That is the way to get the most for your money.

A STATEMENT BY WALTER P. CHRYSLER

523

Begg Motor Company, Limited

865 YATES STREET PHONE G 1144

The Daily Colonist

Established 1858.

The Colonist Printing and Publishing Company, Limited Liability.

J. L. Tait, Business Manager.

Subscription Rates by Carrier and by Mail in Districts Contiguous to Victoria, Served by Colonist City Carriers:

Yearly	$12.00
Monthly	1.00

All subscription rates payable in advance. Mail subscribers are requested to make all remittances direct to The Daily Colonist.

Subscribers in ordering change of address should be particular to give both old and new address.

Subscription rates by Mail:

To Canada, Great Britain, the United States and Mexico, except districts as above:

Yearly	$6.00
Half-Yearly	3.00
Quarterly	1.50

Sunday, April 17, 1932

THE LATE MRS. C. E. POOLEY

The deep sympathy of this community and of many persons dwelling farther afield will go out to the relatives of Mrs. C. E. Pooley who passed away yesterday. Sixty-nine years of her life were spent on Vancouver Island, for she came here in 1863 at the age of fourteen and six years later was married. Her family that has been for so long one of the best known in the district has been a part of our political history, for her husband who predeceased her, was a former Speaker of the Legislature, and following him Mr. R. H. Pooley, a son, is now Attorney-General of the Province.

Many old residents will recall the home of hospitality that the late Mrs. Pooley threw open for naval visitors to the port. This entertainment, sustained for so many years, was to her a labor of love, and one as well of patriotism for her heart was deeply stirred by the naval traditions of the British Fleet. She was the true benefactor to those who visited here as strangers, the kindly mentor in making their time ashore as pleasant as possible and the ideal hostess at varied parties and at homes provided through her kind-heartedness. In this way, and by many other devices to bring happiness to vistors from the naval vessels stationed at Esquimalt, she became well known for her hospitality, and this practice she maintained over a long period. Possibly there are still many living who have served throughout the Seven Seas who recall with gratitude happy memories of the port of Esquimalt and the manner in which the late Mrs. Pooley so spontaneously and enthusiastically found ways and means to give them a good time while here.

The late Mrs. Pooley could well lay claim to the title of old timer. From the time of her arrival to her death she was a member of St. Paul's Church and thus connected with the early history of Esquimalt. An earnest Christian, a philanthropist, perhaps little heard of in that respect but none the less always doing good deeds, she was both respected and loved by her close friends and her worth was recognized by that very large circle with which her family came into contact. In her passing there is a link severed in the old associations with the naval village of the days when she first settled down here. The generation which knew her intimately has largely vanished, but no one who is informed of the history of this section of the province can forget the part played by the Pooley family through the long years. Of that family the late Mrs. C. E. Pooley was a kind-hearted mother, a benificent friend to many for the span of nearly seventy years and a citizen of the truest worth. Her death will be widely mourned and The Colonist, among hundreds of others, extends its deepest sympathy to the relatives who survive.

PRESIDENTIAL ELECTION IN U.S.A.

To the outside observer there appears no doubt of who will be the candidates in the presidential election of the United States. Indications are that President Hoover cannot fail to secure the Republican nomination, and that the Democratic candidate will be Mr. Franklin Roosevelt. In the United States, however, where opinion on this subject is better informed, there is the most voluminous speculation on the subject, and, so far as the Democratic nominee is concerned, nothing is taken for granted. In fact there are names prominently mentioned for that position and their various supporters keep up such a barrage of propaganda that there is doubt created in the American mind as to the outcome of the nominating convention.

The backing of Mr. Franklin Roosevelt is of a variegated hue. It includes such elements as Tammany, The New York Times, some Western Progressive Senators and half the potential delegates to the Democratic Convention. With such support it is difficult to foresee how he can fail to secure the nomination, and, moreover, throughout the country there is a consensus of public opinion that he would be the strongest opponent President Hoover could have. There are, however, forces against which he must prevail before he becomes a presidential candidate. Those forces reckon among them many business interests within his own party who regard him as too progressive. Mr. Roosevelt has also alienated a coterie of Democrats who want the United States to enter the League of Nations. The most formidable of those opposing his nomination are the followers of Mr. Alfred Smith, who was the Democratic Party's candidate in 1928. Their indictment of Mr. Roosevelt is that he has not the intellectual vigor or the political skill necessary to an occupant of the White House. The truth is that Mr. Alfred Smith, in view of changed conditions in the United States, wants another chance at the presidency and he is a force to be reckoned with at any nominating convention.

As well as Mr. Alfred Smith, in opposition to Mr. Roosevelt, there is Governor Ritchie, of Maryland, in the field for the nomination. He has the record of being an upright politician and his economic theories are governed by the sound doctrine of unfettered working of the law of supply and demand and untrammelled freedom for business from any interference by the State. With the condition of men's minds what it is and the growing clamor for paternalism in government it is probable that Governor Ritchie's views will militate against his choice. He is an anti-Prohibitionist and an opponent of cancellation of war debts.

A fourth aspirant for the Democratic nomination is Mr. Newton Baker, of Ohio, who was Secretary of War in the Cabinet of the late Mr. Woodrow Wilson. He is a corporation lawyer in Cleveland, an experienced politician and well an avowed "wet." Mr. Baker is regarded by the Democrats as the lineal heir of the Wilson tradition. At one time he advocated adhesion to the League of Nations. Now he has changed his mind on this subject. He does not pose as seeking the Democratic nomination, but his friends are aware that if chosen, as a compromise candidate, he would willingly accept the burden and enter joyfully into the fray.

Another candidate is Mr. Garner, of Texas, who is Speaker of the House of Representatives. He has the doubtful claim of being vigorously boosted by the Hearst newspapers. He is a Prohibitionist, but only has local strength, and is already, according to all evidence, eliminated from the race. The sixth potential contestant is Mr. Owen D. Young. He, too, like Mr. Newton Baker, does not claim to be a candidate. He is, however, the dark horse of the political situation. In a Democratic Convention much propaganda and political ballyhoo would be lost if the result were regarded as a foregone conclusion. The probabilities of the situation all point to Mr. Roosevelt as the choice of the Democrats, and as one, as well, who has an excellent chance of becoming the next occupant of the White House.

MONROE DOCTRINE FOR FAR EAST

No surprise can exist in any quarter because Japan is considering in a serious fashion seceding from the League of Nations. What has brought about this eventually is the application of Article 15 of the League Covenant which would have the result of bringing the League into the settlement of the Manchurian question. Japan regards the dispensation she has decreed for Manchuria as a settled fact which cannot be changed by outside intervention. The League has requested a statement of the Japanese case as it affects Manchuria, and Japan has declined to give it. It is not clear now, under the circumstances which developed in Shanghai, that Japan is even willing to negotiate with China regarding the future of Manchuria.

The situation is that the Seiyukai (Government Party) has passed a resolution favoring Japan leaving the League of Nations. General Araki has given a statement to The Nichi Nichi that the present will be the last occasion on which Manchuria will disturb the peace of the Far East. In effect Japan is determined that her policy affecting Manchuria, so often interfered with, will no longer be subject to decisions either from any group of Powers or from the League of Nations. She is waiting now until the report of the League's Manchurian Commission is made public. In the event of that report showing what Japan considers misunderstanding of the position the consequence will be Japan's withdrawal from the League and a denial of the right of that body to intervene in affairs of the Orient. Thus there would be a "Monroe Doctrine" for the Far East, and there is every whit as much ground for its establishment there as for the application of a similar doctrine affecting the North and South American Continents.

It is easy to appreciate why Mr. de Valera does not understand the mentality of all the Irish people. His association with them has not been of sufficient duration. His first proposals as President of the Free State have antagonized Northern Ireland, although he coupled with them a desire for a united Ireland. The reply to him from the North is conclusive. It is voiced by Mr. John Gordon, of the Ulster Ministry, who says: "Traditions of the people of Ulster and their allegiance to the British Crown would make a union with a Republican Free State under Mr. Eamonn de Valera impossible. He desires alliance with the North, but the people of Ulster differ so much in tradition, outlook on politics and sentiment and delight in their association with and citizenship in the great British Empire, that Mr. de Valera could offer no inducement to bring Ulster into a Government controlled from Dublin."

THE INDIAN PROBLEM

The Liberal Council urges a policy of conciliation towards Congress. But have Congress since the Round Table Conference ended ever given the slightest sign that they will respond to any conciliatory methods? With the sole exception of Mr. Gandhi, whose good intentions were frustrated by his fellow-leaders, we have had nothing but a definite policy of lawlessness which was put into force almost before the ink on the conference agreements had dried. If India is to be made safe for democracy, there can only be one reply to the challenge. Both the British Government and the Government of India are speeding on with the work of the Round Table Conference with the object of bringing self-government to that country. As soon as there are signs that conciliation will be reciprocated they will ask Congress to help, but they must have some assurance that attempts to bring the whole fabric of constitutionalism tumbling about their ears will stop.—Bombay Times of India.

The Weather

Meteorological Office, Victoria, B.C., at 8 p.m., April 16, 1932.

SYNOPSIS

A low presure area is now centred over the Interior of this Province and is causing unsettled, rainy mild weather on the Pacific Slope. Fine weather, with moderate temperatures, are reported in the Prairie Provinces.

PRECIPITATION AND TEMPERATURES

	Rain	Min.	Max.
Victoria	.15	47	53
Nanaimo	.21	48	56
Vancouver	.58	48	52
Kamloops	.02	46	54
Prince George	.08	36	54
Estevan Point	.14	42	46
Prince Rupert	.30	42	48
Atlin	--	26	54
Dawson	--	24	52
Seattle	.26	48	54
Portland	.20	48	56
San Francisco	--	52	60
Spokane	.01	50	56
Los Angeles	--	54	70
Penticton	.08	43	63
Vernon	.08	41	50
Grand Forks	.04	40	53
Nelson	.06	38	53
Calgary	--	32	62
Edmonton	--	40	64
Swift Current	--	36	66
Prince Albert	--	43	60
Qu'Appelle	--	34	62
Winnipeg	--	32	60

SATURDAY

Maximum	53
Minimum	47
Average	50
Minimum on the grass	44

Sunshine, 4 hours 36 minutes.

Rain, .15. Weather, fair.

5 P.M. WEATHER REPORTS

Victoria—Barometer, 29.88; wind, W., 16 miles; cloudy.

Vancouver—Barometer, 29.84; wind, E., 4 miles; fair.

Kamloops—Barometer, 29.60; wind, S., 4 miles; cloudy.

Prince George—Barometer, 29.58; calm; raining.

Prince Rupert—Barometer, 29.66; wind, S.E., 4 miles; cloudy.

Estevan Point—Barometer, 29.78; wind, S., 10 miles; cloudy.

Tatoosh—Barometer, 29.84; wind, S., 20 miles; cloudy.

Portland—Barometer, 30.00; wind, S., 10 miles; cloudy.

Seattle—Barometer, 29.90; wind, S.W., 18 miles; raining.

San Francisco—Barometer, 30.10; wind, W., 12 miles; clear.

Note and Comment

By R. B. D.

Where law ends, tyranny begins.—William Pitt.

When bad men combine, the good must associate; else they will fall, one by one, an unpitied sacrifice, in a contemptible struggle.—Burke.

1457 Finlayson Ave., Victoria, April 19.

R. B. D. Sir,—You write in this morning's paper that a certain prophet, Samuel, told a nation that if they wanted a king they would rue their choice of government, and you kindly state that if there is one interested in Biblical lore rather than current political affairs, then may I quote you 1st Maccabees, 16th verse, 3th chapter:

"And that they committed their government to one man every year, who ruled over all their country, and that all were obedient to that one, and that there was neither envy nor emulation amongst them."

Yours very truly,

H. W. EVE.

Ah, yes, Mr. Eve, but the people were simple in those ancient days and what government they had was based upon a simple plan. Government in these latter days is based upon a complex plan, and government institutions are complex institutions. We were talking with a representative citizen this morning, a citizen who all his life has taken the interest of an intelligent man in systems of government and politics, but never has been what may be termed a dyed in the wool politician. The subject of conversation was political systems and economic systems. We agreed that either the existing political system or the current economic system had upset the balance of trade and produced something resembling chaos in the business of the world; that while democracy has swept over the greater part of the world, there is still some doubt as to whether democracy is destined to prove the political and economic salvation of the world.

• • •

Greater authorities than either of us have declared that the best, the cheapest and the most effective form of government is an autocratic form of government, provided an autocrat can be found capable of establishing and maintaining that yet undiscovered thing, a benevolent autocracy. The weakness of an autocratic form of government is that any person endowed with autocratic powers is prone to abuse the powers placed in his hands. When an autocracy abuses its powers, it becomes a despotism, and any form of despotism soon becomes an abomination to a free and independent people. That is why nations have turned their backs upon autocracies and have established democracies. Thus whatever the weaknesses of democracies, they have proved effective safeguards against tyranny and oppression and unjust exactions. If democracies have developed vices they also have inherent virtues. If they have failed to give us perfect government, we must be patient with their weaknesses and endeavor to correct their mistakes.

• • •

If we are to enjoy the perfect fruits of the democratic tree, we must be on guard against permitting the fruits of that tree "running to seed," as the wise horticulturist would say. The tree must be pruned in due season and its growth prevented from "running wild." Our neighbors in the United States have always maintained that the republic was the true home of democracy. If we were qualified to express an opinion, we would be inclined to maintain the finest form of democracy was born in the Mother of Parliaments, and that the plant has been most carefully and intelligently tended and trimmed in Great Britain. At least when a year or two ago democracy went upon the rampage in Britain and threatened the existence of sound parliamentary institutions, and even the very future of the country, an intelligent and experienced electorate took the matter in its hands and corrected the excesses of an irresponsible government.

• • •

We do not maintain that all the problems confronting Great Britain have been solved, but they are nearer solution than the problems of the United States, if we are justified in basing our judgment upon the political, the business, the industrial and the social conditions in the two countries. A qualified political philosopher has told us that the people of any country get the kind of government they deserve to get. Which is another way of saying that the character of a people determines the character of a government; that if the character of a people is sound, the character of all governmental institutions, such as the national administration, the courts of justice and the representatives of the people in parliaments and legislatures, will be above reproach and incorruptible.

• • •

Judging by the signs of the times, as portrayed by the dispatches published in the newspapers, democracy is being subjected to a stern test in a few countries of the world at the present time. If abuses have crept into systems of government based upon the will of all the people, they cannot be corrected and permanently eradicated by acts of lawlessness. With the ballot in the hands of all men and women, there is no justification for resort to violence, leading to bloodshed. Such procedure would be tantamount to a democracy raising in revolt against itself. And the ultimate result must be either the establishment of a dictatorship or social disorder and political chaos

Letters to the Editor

No letters to the Editor will be inserted except over the proper signature and address of the writer. This rule admits of no exception.

BARBED WIRE AT SCHOOL GROUND

Sir,—Another madman's dream has been thrust upon this city, in the form of an atrocious scheme to prevent citizens from crossing the school grounds lying between Moss and Camosun Streets. This land has been used for the past forty years by not only the school children but a certain number of people who use the Fort Street cars.

Owing to certain improvements to the school grounds next to Yates Street, which have been carried out during the past Winter, it was deemed necessary to erect an open fence—that is, a post and two rail fence—to which has been affixed, on the side next to the playground for a distance of two hundred feet, two strands of rusty barbed wire, one strand close to the top of the posts, and the other between the two rails, the latter being invisible at nighttime. People or animals would fare badly if they attempted to crawl through between the rails.

Can you tell me of a more ghastly idea where hundreds of boys at their play are subject to contact with those hideous, and cruel rusty barbs?

What position would the city be placed in if even one child, let alone a score, got maimed or disfigured for life by coming in contact with those brutal barbs during their sometimes boisterous play?

There is no estimating the number of damage suits that parents would enter against the city, and they would be pretty large, especially if children happened to be disfigured for life. Then the ratepayers would be saddled with another big finance matter to brood over.

I do not know who was responsible for the placing of this inhuman contraption where it is, but I do know that the building by-laws distinctly state that the use of barbed wire is not permitted anywhere within the city limits, and it is up to the proper authorities to have that menace that now exists removed as speedily as possible.

If citizens are deemed trespassers on the school grounds, as mentioned above, then replace that cruel barbed wire with close-mesh garden wire fencing, which would answer the same purpose, and be somewhat Christian-like. W. E. LOSEE,
1031 Richmond Ave., Victoria, B.C.
April 14, 1932.

UNEMPLOYMENT RELIEF

Sir,—In my letter on the subject of unemployment relief published in today's issue, there was a whole line omitted in one paragraph, which should have read:

"In effect the Government has spent $2,400, and the 'general fund' is short that amount, but to overcome that, the unemployment relief fund (will, on production of the payroll, transfer that amout to the 'general fund') and the books will balance." J. S. CUNNINGHAM.
R.M.D. 3, Victoria, B.C., April 14, 1932.

VISITING "TROUBADORS"

Sir,—May I trespass upon your valuable space to say how very gratified I am to see that Miss Joan and Miss Betty Rayner are to give performances in Victoria this coming week?

These strolling players, who come to us from New Zealand, gave a performance before the recent convention of British Columbia teachers at the Vancouver Hotel in Vancouver. They came entirely unknown and completely captivated their audience. There is a simplicity and sincerity about their work which marks it as truly artistic. The folk songs, which they dramatize before you, live with fresh humor and pathos—their whole performance is delightfully vital. In addition, I venture to say that the idea lying behind their work is quite original in Victoria. Theatregoers, who have become rather bored with conventional theatrical technique, will find here something fresh and different.

I am very glad, indeed, to say this word of commendation of the work of these two gifted young ladies. I. DILWORTH.
Victoria High School, Victoria, B.C.,
April 16, 1932.

CHIROPRACTIC

Sir,—In an editorial yesterday dealing with the Legislative session The Colonist said: "During the course of the session Premier Tolmie has been able to give close attention to his duties. This is a matter of congratulation by the people of British Columbia. The Premier is personally very popular: he is recognized as having no interest to serve save that of provincial welfare."

In an editorial of this morning, "A Growing Reputation," The Colonist concludes with these words: "No private member of our Legislature has ever worked harder than Mr. Twigg, or worked to better purpose. As an unusually capable and loyal follower of the Government he has won his spurs, both in the field of hard work and in the arena of debate. What is more, he has impressed his ability on the Legislative annals of the Province and earned the thanks of its citizens for the duties he has so ably performed on their behalf."

Given public expression in its editorial columns and in such eulogistic terms these tributes are striking and well-merited testimony to the character and ability of Premier Tolmie and Mr. Twigg. They leave no room for doubt in the mind of any reader, no matter what his political bias, of the sincere regard in which The Colonist holds the men it lauds.

It is difficult, therefore, to understand how men who could inspire such tributes ever came to be associated with the chiropractic measure which the same editorial columns saw fit, a short time ago, to denounce. The same Premier Tolmie "who has no interest to serve save that of provincial welfare," has just been advocating the passage of a measure which the same paper had previously stigmatized as a serious menace to the public welfare, one which the leading opponent of the bill contemptuously characterized as an insult to human intelligence. The same Mr. Twigg, "who has impressed his ability on the Legislative annals of the Province and earned the thanks of its citizens," has just been using his ability to secure the passage of a bill whose provisions, if they become law, "would be evaded" by the chiropractors whose examinations would be "perfunctory."

It is strange to see a reputable newspaper now eulogizing the character and ability of men who have been lending their support to that which it had condemned with unmistakable emphasis. It is equally strange that it should have gone in to the ranks of those who supported the bill to find inspiration for its editorial eulogies.

How did men like Premier Tolmie and Mr. Twigg, to say nothing of Mr. Justice Murphy, Mr. Pooley and others, ever come to recommend the enactment of legislation which would put the public at the mercy of "incompetent and unqualified practitioners," and "sacrifice its children on political altars?" Were they subsidized, intimidated, coerced or the victims of aggressive and persistent lobbying? Or were they aware of the astonishing record of the chiropractic science during the past twenty years and its remarkable efficacy in the treatment of human ills?

The Colonist has answered some of these questions in its unqualified tribute to the integrity and ability of at least two of the supporters of chiropractic legislation, and it is safe to assume that it would be equally emphatic in regard to the qualities of the other supporters named. One may then well ask why, with the support of such men, did the chiropractic bill fail to pass? Upon whom lies the responsibility for the failure of a measure which had such splendid endorsement? Was it defeated by unrefuted arguments, notable for their cogency and logic, the presentation of indisputable facts, the profound knowledge of its antagonists? If none of these were responsible for its demise then it is reasonable to conclude that its end was brought about by causes that not even chiropractic adjustments could remedy, for the simple reason that chiropractic gives no training in the methods necessary in such cases. But those who helped to kill it were fully qualified.

THOMAS MERCER,
612 View Street, Victoria, B.C.,
April 15, 1932.

"The Crucible" Is New Literary Magazine

In the first issue of The Crucible, a new literary magazine published in Toronto, is a poem by John Hosie, Provincial archivist and librarian, which is called "A March Sabbath Dawn," and is a charming bit of verse. Three other British Columbia writers are presented in the same issue: Professor H. T. J. Coleman, of U.B.C., with a poem, "In Defence of Poetry"; R. D. Cumming, of Ashcroft, with a nature poem, "A Comparison," and Miss Mary Elizabeth Colman, of Vancouver, with a poem about the new Canadians. "The Sower." The Crucible, which is edited by Hilda M. and Laura A. Ridley, is a quarterly and is designed as a medium through which Canadian writers may be given an opportunity to express themselves. It is dedicated "to Canadian Literature in the Making."

The Rhyming Optimist

By Aline Michaelis

YOU WHO HAVE PRAYED

You who have prayed until your life becomes
A shining chalice for the wine of prayer;
You who have prayed while Earth's insistent drums
Flung futile fury on the cringing air;
To you alone the fluent years reveal
Some measure of the peace which passion bars;
On you alone are laid the Hands that heal;
You hear the Voice that speaks beyond the stars.
You are the Beggar with the Yellow bowl;
You are the Penitent on bleeding feet,
The Saint who bargains for another's soul,
The Sinner who has learned that tears are sweet.
I search you as I pass, and I divine
The secret in your eyes you read in mine!

Tides at Victoria

Time of tides (Pacific Standard time), at Victoria, B.C., for the month of April, 1932.

APRIL, 1932

Date	Time	H't Ft.	Time	H't Ft.	Time	H't Ft.	Time	H't Ft.
1	2:25	3.2	7:55	8.8	10:19	7.0	19:12	3.0
2	2:39	3.0	8:00	9.2	11:50	6.9	19:00	3.5
3	3:34	7.7	9:19	3.5	13:06	6.9	19:40	4.1
4	3:24	7.7	9:40	4.7	14:10	6.7	20:14	4.7
5	2:10	7.0	9:06	4.1	15:11	3.7	20:40	3.2
6	3:35	8.0	9:35	3.4	16:20	6.6	21:05	5.7
7	2:35	8.0	10:10	2.0	17:49	6.6	21:19	8.3
8	2:49	9.1	10:46	2.9	20:10	6.7	20:50	9.6
9	2:58	9.3	11:29	2.3	.....	.....	.....	.....
10	2:04	9.3	12:12	2.1	.....	.....	.....	.....
11	3:05	8.5	12:00	2.0	.....	.....	.....	.....
12	3:15	9.9	13:49	2.0	.....	.....	.....	.....
13	3:22	9.3	14:40	2.0	.....	.....	.....	.....
14	3:30	3.4	19:22	2.3	.....	.....	.....	.....
15	2:43	7.9	19:20	2.6	.....	.....	.....	.....
16	1:20	7.6	6:56	7.0	9:20	7.1	17:23	3.1
17	1:05	7.6	6:49	6.6	11:13	7.0	18:15	3.3
18	1:05	7.7	7:20	4.7	12:40	7.0	19:00	4.3
19	1:15	8.0	7:59	3.5	14:00	7.1	19:43	4.9
20	1:30	8.4	8:30	2.3	15:24	7.2	20:20	5.9
21	1:50	3.7	9:21	1.4	16:53	7.3	20:55	6.4
22	2:11	8.0	10:10	0.7	18:33	7.6	21:30	7.2
23	2:36	8.2	10:59	3.4	20:35	7.6	22:02	7.7
24	3:00	9.1	11:50	0.4	.....	.....	.....	.....
25	3:20	8.9	12:40	0.4	.....	.....	23:15	9.4
26	0:50	3.2	3:25	3.2	13:26	1.1	23:40	8.3
27	.....	.....	.....	.....	14:20	1.7	.....	.....
28	0:05	9.4	.....	.....	19:24	2.9	.....	.....
29	0:35	8.2	.....	.....	16:20	3.4	.....	.....
30	0:40	7.9	7:30	3.3	11:05	5.4	17:19	4.3

The time used is Pacific Standard for the 120th Meridian west. It is counted from 0 to 24 hours, from midnight to midnight. The figures for height serve to distinguish high water from low water. Where blanks occur in the table, the tide rises or falls continuously during two successive tidal periods without turning.

The height is in feet and tenths of a foot, measured from the average level of low water.

To find the depth of water on the sill of the Esquimalt drydock at any tide, add 19.9 feet to the height of high water as above given.

To find the depth of water on the sill of the Bonsfeed drydock add 30 feet to the height of high water as above given.

SUNRISE AND SUNSET

APRIL

Time of sunrise and sunset (Pacific standard time) at Victoria, B.C., for the month of April, 1932:

Day	Rise	Set	Day	Rise	Set
1	5:54	6:40	16	5:20	7:03
2	5:52	6:42	17	5:19	7:06
3	5:49	6:44	18	5:18	7:09
4	5:47	6:46	19	5:14	7:09
5	5:44	6:49	20	5:13	7:10
6	5:42	6:50	21	5:11	7:12
7	5:39	6:51	22	5:09	7:13
8	5:37	6:53	23	5:08	7:14
9	5:35	6:54	24	5:06	7:16
10	5:33	6:56	25	5:04	7:17
11	5:31	6:58	26	5:03	7:18
12	5:29	6:59	27	5:01	7:20
13	5:27	7:00	28	5:00	7:21
14	5:24	7:02	29	4:58	7:22
15	5:22	7:03	30	4:57	7:24

The Meteorological Observatory, Gonzales Heights, Victoria, B.C.

THE COLONIST IN LONDON

The Colonist may be procured at the International News Stand of Messrs. Selfridge & Co., Oxford Street.

Made-in-Victoria
Chesterfields

THE coincidence of the Home Products Fair this week is an appropriate time to remind you that Weiler-built chesterfield suites are better value because they are more carefully built. Judged from the standpoint of quality, workmanship, selection of materials and downright value, you cannot make a better furniture investment.

Ask to be shown the careful way in which these chesterfield suites are built. You'll appreciate the difference.

WEILER'S

Complete House Furnishers

Government Street Established 1862

TONE UP YOUR SYSTEM!

It's surprising the beneficial results received from using a Wilshire I-on-a-co Belt. No shock or inconvenience, and an absolutely new Belt for only $5.00.

H. AUSTIN GOWARD
Sales Manager

Phone G 5241 Evenings, G 3156

Chair Recaning, Rush Seating Wicker Furniture Repaired

Excellent Work at Reasonable Prices

Your Job Will Also Assist in Keeping Disabled Soldiers at Work

The Red Cross Workshop

584-6 Johnson Street Empire 3513

Building Permits For Week in Oak Bay Total $7,465

Two new houses, each valued at $3,500, will be erected in Oak Bay shortly, according to the list of building permits issued from the Municipal Hall, which was obtained yesterday. Six permits, with a total value of $7,465, were issued during the week and include the two new homes and improvement work.

A six-roomed stucco bungalow will be erected by A. W. B. Jones for D. H. MacRitchie on Monterey Avenue, while the other permit was issued to C. J. and F. E. White for a seven-roomed stucco bungalow on St. Ann's Street. The work will be done by the White Construction Company.

MOONRISE AND MOONSET

APRIL

Time of moonrise and moonset (Pacific Standard time), at Victoria, B.C., for the month of April, 1931.

Day	Rises	Sets
1	4:30 a.m.	2:17 p.m.
2	4:47 a.m.	3:27 p.m.
3	5:02 a.m.	4:35 p.m.
4	5:15 a.m.	5:42 p.m.
5	5:28 a.m.	6:49 p.m.
6	5:41 a.m.	7:53 p.m.
(New Moon on 6th)		
7	5:57 a.m.	9:04 p.m.
8	6:19 a.m.	10:13 p.m.
9	6:40 a.m.	11:21 p.m.
10	7:11 a.m.	.....
11	7:53 a.m.	0:26 a.m.
12	8:48 a.m.	1:23 a.m.
13	9:54 a.m.	2:10 a.m.
14	11:08 a.m.	2:45 a.m.
(First Quarter on the 14th)		
15	12:27 p.m.	3:12 a.m.
16	1:49 p.m.	3:36 a.m.
17	3:12 p.m.	3:55 a.m.
18	4:27 p.m.	4:12 a.m.
19	5:03 p.m.	4:30 a.m.
20	7:33 p.m.	4:49 a.m.
(Full Moon on the 20th)		
21	9:04 p.m.	5:13 a.m.
22	10:22 p.m.	5:43 a.m.
23	11:31 p.m.	6:23 a.m.
24	.....	7:18 a.m.
25	0:33 a.m.	8:22 a.m.
26	1:30 a.m.	9:36 a.m.
27	2:11 a.m.	10:33 a.m.
Last Quarter on the 27th)		
28	2:35 a.m.	11:08 p.m.
29	2:54 a.m.	1:19 p.m.
30	3:09 a.m.	3:27 p.m.

Note—These times are correct to within one or two minutes. Dominion Meteorological Observatory, Gonzales Heights, Victoria, B.C.

The postoffice assistant had completed some knitting, and a long conversation with a colleague, and then turned negligently to the patient customer.

"What did you want?" she asked.

"Well," sighed the man, "I came originally for a three-cent stamp, but I think I'd better have an old age pension application form as well."

FINEST CREAMERY BUTTER
OUR OWN BRAND
1/4 LB.
CENTRAL CREAMERIES LTD.

Semi-Ready Suits and Topcoats

Last until ripe old age relegates them to the "needy," still retaining their look of aristocracy. Sizes 39 to 46. Suits, $25.00 to $45.00. Topcoats, $22.50 to $33.00. Other makes at lower prices.

Vincent & Tuck Limited

1201 Douglas Street

! HALF PRICE !

Manufacturer's Samples of Men's High-Grade Combination Underwear. Assorted sizes. If you want some real tonic stuff at a ridiculous price, see these, but hurry, as there are a few only of each quality.

The General Warehouse Limited

1110-14 Government Street

B.C. Foot Hospital

Bunions, Arch Strain, Swollen Ankles, Aching Feet—Supports Built from Cast of Foot. See us for all your Foot Troubles. Hundreds cured. Why suffer?

FREE EXAMINATION

Phone G 6852
Room 211 Union Bldg.
612 View Street

LARGE SPOKANE BANK ENTERS LIQUIDATION

SPOKANE, April 16 (AP.)—The American Bank here, with deposits of about $3,000,000, was in the hands of the State Banking Department for liquidation today and the Spokane States Bank, an affiliate with deposits of $290,000, suspended today as a result.

The directors of the American Bank decided on this action late last night, after unsuccessful efforts to obtain reconstruction finance funds to continue business.

FIFTY YEARS AGO TODAY

(From The Daily British Colonist of April 17, 1882)

Pioneer Passes—Mrs. Elizabeth Price, a pioneer resident of the city, and ninety-four years of age, passed away at the Parsons Bridge Hotel on Monday. She was one of the oldest women on the Island, and right up to the time of her death was as active as a young woman in her early twenties. She was born in Ireland during the reign of George III, and is survived by six children, all residing here.

A Great Adventure—Messrs. Schieffelin, who have been sojourning in Victoria for some time, intend to build a steamer and pass four years in prospecting the coast of Alaska for mineral wealth. These men are experienced miners and made fortunes in Arizona at quartz mining.

German Immigration—It is rumored that a wealthy San Franciscan is proposing organizing a society to import several hundred German girls to take the places of Chinese in household service on this Coast.

First Curse of Season—At 11 o'clock this morning the steamer Princess Louise will leave Esquimalt with 500 Chinese bound for the railroad works. These Orientals were brought here by the steamer W. J. Retch, which is now at anchor in the harbor.

SAVE ON DENTISTRY

7 Years of Reliable Dental Service

More than ten thousand plates made for Victoria people. Such a record for having given value and satisfaction speaks for itself.

Formerly Demonstrator of Plate and Bridgework at the North Pacific Dental College, Portland.

Come in this week and inquire about our reduced dental prices. You will find that even although your income is reduced, our prices are right in line with what you feel you can afford to pay. At the same time we positively guarantee the same high standard of workmanship and quality, for our business is built largely by the personal recommendation of those whom we serve.

DR. COULTAS

OUR LOCATION IS CONVENIENT
1309 Douglas Street, Near the Corner of Yates Street
ON THE GROUND FLOOR

COMMITTEE FACES BIG CIVIC TASK

Must Cut $200,000 From 1932 Budget to Obtain Forty-Two Mill Rate

MEMBERS SHOW DETERMINATION

Faced with a list of oustanding increases in the 1932 budget over the 1931 estimates, amounting in the aggregate to $915,893, the special estimates committee, comprising Mayor David Leeming, Aldermen P. R. Brown, Alex Peden and John A. Worthington, will hold its first session tomorrow in an attempt to drive the tax levy down to as near 42 mills as possible.

Alderman P. R. Brown announced yesterday that the committee has approximately $200,000 to strike from the budget to achieve a rate the same as last year, and each member of the committee has expressed his determination to do his utmost to bring the levy down as near to that figure as is humanly possible.

REVIEWS WORK

Reviewing the situation, Alderman Brown, who is chairman of the finance committee, said that the 1931 estimates, less receipts from outside sources, amounted to $1,702,491.70, and that the budget, as originally filed this year, showed a total of $2,700,477.31 for expenditures. Since the budget was filed, however, this amount has been reduced by approximately $59,003, making the total $2,631,474. Since these figures were compiled, however, a 5 per cent cut in the firemen's wages has been effected.

The $2,631,474 figure would require a levy of 58 mills, but the $200,000 refunding issue and the $500,000 loan recently authorized have not been taken into consideration.

NET FIGURE

With these amounts deducted from the estimates, the committee of four will have a matter of $200,000 to pare off the budget.

The committee is approaching the problem with every hope that success will be achieved, and that the council will not have to use the new power conferred by the Legislature in the matter of raising the improvement tax or going beyond the old limit of 20 mills for general purposes.

DETAILS INCREASES

Alderman Brown, in detailing the problem the committee had to face, gave an itemized list of the outstanding increases in this year's budget over last year. They are as follows:

Cash shortage in 1931	$165,000
Completion of 1931 waterworks programme	209,000
Loss on sale of 1931 bonds	29,320
Extra Jubilee Hospital grant	15,000
Extra Friendly Help grant	16,000
Social service charges	65,000
Decrease in school grant	12,000
Direct relief provisions for 1932	223,000
Increase in debt charges	24,777
Decrease in sale of lands	18,229
Increase in interest on current loans	27,500
Noncollection of taxes	35,817
Decrease in poll taxes, etc.	10,750
Decrease Gov't grants	42,000
Decrease in water collections	22,300
Total	$915,893

MAYOR LEEMING TO OPEN FAIR

Armory Presents Attractive Appearance for Home Products Display

The Armory has during the closing days of last week been a hive of industry, due to the preparations being made by the various manufacturers and business men for their displays for the Home Products Fair this week. The finishing touches were being put on the different booths in preparation for the placing of the exhibits in place on Monday.

Monday will be given over entirely to the placing of the exhibits in position, so that all may be ready for the formal opening, which takes place on Tuesday afternoon at 2 o'clock. Mayor David Leeming will officiate, welcoming the visitors and throwing open the exhibition, which from that time until Saturday night, will be in full activity with musical entertainments each afternoon and evening and with other attractions interpersed.

The Armory yesterday presented a most attractive appearance with the work already done there. The attractiveness of the place will be very materially enhanced with the displays, which are to be made of moving machinery and various lines of exhibits, which are to be put in place tomorrow.

RUTH ALEXANDER IS SAILING FOR SOUTH PORTS THIS MORNING

Sailing southbound for California ports, the Pacific Steamship Company's coastal liner Ss. Ruth Alexander, is scheduled to leave Rithet Piers at 9 o'clock this morning for San Francisco, her first port of call in the South. The Ruth Alexander will dock here at 7 o'clock from Seattle.

Among the passengers embarking here are Dr. J. S. Plaskett, of the Dominion Observatory on Little Saanich Mountain, who is proceeding to San Francisco; Mrs. Nora Youlden, Mrs. Annie Small and Miss E. P. McKinney.

From ports in China and Japan, the Nippon Yusen Kaisha motorliner Hiye Maru is due at William Head Quarantine Station tonight at 10 o'clock, Harry Clark, local agent, was advised yesterday. Obtaining pratique, the ship will proceed to Vancouver, where she is due early Monday morning.

Generals at Murder Trial

ABOVE are the two generals in the legal battle now under way at Honolulu to determine the innocence or guilt of the four United States defendants in the celebrated "honor slaying." At the left is Clarence Darrow, noted criminal lawyer, who is chief defence counsel for Mrs. Granville Fortescue and her fellow accused. John C. Keeley, Honolulu public prosecutor, is at the right.

DEATH CLAIMS ARTHUR PIGOTT

Well-Known Victoria Business Man Passes—Lived Here 25 Years

Arthur Holmes Pigott, who for thirty years had been prominent in the business life of this city, died at his home at Deep Cove on Friday. He was sixty-three years of age and during his residence in Victoria had been deeply interested in various lines of investment.

Mr. Pigott was born in England, and came here twenty-five years ago from Liverpool. Some time after reaching Victoria, he became manager of the Victoria and Vancouver Stevedoring Company. Retiring from that position in 1927, Mr. Pigott became prominently identified with the Stewart Land Company and various mining ventures in the Stewart camp and elsewhere. He was president of the Dunwell Mine for a time. The deceased was a member of the Victoria Golf Club.

Mr. Pigott is survived by his widow, at Deep Cove, and one daughter, Mrs. Howard Langley, in Venice, California.

Funeral services will be held from Hayward's B.C. Funeral Chapel on Monday at 2:30 o'clock, Dean Quainton officiating. Interment will be made at Royal Oak Burial Park

Social Worker Called by Death

TORONTO, April 16 (CP).—Rev. John Walker MacMillan, one of the outstanding social workers of Canada, died here today. He was sixty-three years of age, and was professor of sociology at Victoria College here. He was born at Mount Forest, Ontario.

Widely known in the Dominion, he had served as chairman of the Minimum Wage Board for Ontario; lectured in the social service department, University of Toronto; served overseas with the 63rd Halifax Rifles and was a member of the Social Welfare Commission at Winnipeg for some years.

Chemainus Shipping

CHEMAINUS, April 16.—Ships entering the port of Chemainus during the week ending April 15 included the Ss. Marthara, Captain D. Galbraith, lumber cargo out for United Kingdom; and Ss. Cape Scott, Captain S. Saivesen, hog fuel out for Port Angeles. Coasting craft included Ss. Fearless, Captain D. Fidler, towing scow Ladysmith for New Westminster; Ss. R.F.M., Captain H. Jones, towing York Barge, No. 1, for Vancouver; Ss. Etta Mae, Captain G. E. Wooton, towing freight barge, Nanaimo for Victoria; Ss. C.N., No. 1, Captain J. Palmer, towing C.N., No. 109, for Port Mann; Ss. Defiance, Captain F. Sadler, towing scow for Vancouver; and Ss. Burrard Chief, Captain J. Barlow, towing coal scow, Union Bay for Victoria.

ESTABLISHED 1885

MEN'S OXFORDS

In Goodyear welts; $5.00 values for

$3.95

MAYNARD'S SHOE STORE
649 Yates Street Phone G 6514
WHERE MOST PEOPLE TRADE

HAYWARD'S B.C. FUNERAL Co.
Phones
E 3614 G 7679

TERMS SHOULD BE FULFILLED

D. MacBride, Manager of Terminal Warehouse, Explains Company's Stand

There is nothing standing in the way of the city to fulfill its obligations to the Victoria Cold Storage Terminals, Ltd., in so far as the interest on bonds are concerned, D. MacBride, general manager, stated yesterday, in discussing the status of the bonused industry.

The company's engineer has given a certificate of completion of the plant and there is nothing now to prevent the city's engineer giving a certificate of concurrence, he said.

PAY EXPENSES

In so far as the working capital is concerned, the bondholders, who have appointed a receiver to manage the affairs of the company, have been paying operating expenses ever since December 12, 1930, when the receiver stepped in, Mr. MacBride declared.

There is nothing in the agreement with the city to say how the $200,000 working capital should be raised, he said, and the city can be assured that the bondholders are not going to sacrifice their interests in the concern for the want of working capital.

Mr. MacBride explained that no new company had taken over the plant. The terminal warehouse was being operated by the receiver for the bondholders, who felt that the city should fulfill its side of the agreement by paying the defaulted interest charges on the bonds.

The city council recently decided it had no obligations to fulfill on the grounds that the city engineer had not given a certificate of concurrence in the completion of the plant and that $200,000 of working capital had not been raised by the company.

Any of These, Mix Them Up as You Like—
Lux
Kellogg's Corn Flakes
Old Dutch Cleanser
Heinz Pork and Beans
Heinz Spaghetti
Heinz Soups
1-lb. Pkts. Macaroni
Canned Tomatoes
3 FOR 25c

And These, Mixed as You Like—
King Oscar Sardines
Heinz Tomato Catsup
Ogilvie's Wheat Hearts
Heinz Baked Beans (Med.)
Empress Mincemeat (1 lb.)
ONLY 2 FOR 25c

Sunlight Soap, pkt. 19c
Quaker Corn Meal, pkt. 13c
Sesqui Matches, 12 boxes for 15c
Libby's Chili Sauce, bottle 19c

Butty Straw Candy, lb. 25c

Fresh Santos Coffee, ground as ordered, lb. 39c
Assam Blend Tea, lb. 35c
Kalugama Tea, true orange Pekoe, lb. 45c

Selected Meats, Beef, Pork, Lamb

PHONE E 2530
We Deliver
H. O. KIRKHAM'S Modern Store
2509 Estevan Avenue

Hill's Drive Yourself Cars
Phone G 4423 721 View St.
Near Royal Dairy
Victoria's Largest and Most Reliable Drive Yourself
Our Motto
Same Price to Everybody
TRUCKS FOR HIRE

BEDTIME?

Sweeten the story with LIFE SAVERS PURE and "HOLE"SOME

IS LAID TO REST

Many friends attended the funeral of Mrs. Amanda Christina Young, which took place yesterday afternoon. Rev. Thomas Keyworth conducted the service. Interment was made in Shady Creek Cemetery, with the following as pallbearers: G. F. Tanner, W. D. Mitchell, H. E. Tanner, A. Anderson, R. W. Sluggett and T. Tubman.

FUNERAL ON MONDAY

The funeral of Mrs. Mary Sturrock will take place on Monday afternoon at 2 o'clock from McCall Bros.' Funeral Home. Interment will be made in Royal Oak Burial Park.

CEMETERY TO BE IMPROVED

Alderman T. W. C. Hawkins Will Make Appeal to 30,000 Plot Owners

Alderman T. W. C. Hawkins is formulating a plan whereby owners of plots in the Ross Bay Cemetery can co-operate in the perpetual maintenance of the cemetery at very little cost and yet at the same time improve the memorial park so that considerable of its present unsightliness may be removed.

In discussing the proposal yesterday, Alderman Hawkins said the city already had done much to improve the cemetery. In 1931, $7,900 was spent on maintenance and $5,500 on improvements. Included in the improvements was the planting of a hedge on the east side of the cemetery, which borders Marine Drive.

Under Alderman Hawkins' scheme, the owners of the 30,000 plots would be appealed to and asked to contribute to a trust fund, already established for the purpose of maintaining the cemetery in good condition in perpetuity.

Died at Nanaimo

NANAIMO, April 16. — At the family residence, 444 Albert Street, last evening, the death occurred of Mary Pettigrew Hamilton, at the age of sixty-eight years.

A native of Scotland, deceased had resided here for the past twenty years. Besides her husband, she leaves six sons, John, Alexander, William, Alan, Charlie and Abe; and three daughters, Mrs. John Bennett, Mrs. G. Perry and Miss Mary Hamilton.

AROUSED INTEREST

GLASGOW, April 16 (AP).—Arrival of the liner Duchess of Atholl from Halifax today aroused some interest here because of rumors that Harry Fleischer, reputed gang member, mentioned in connection with the Lindbergh kidnapping case, was aboard.

Scout News and Notices

The regular meeting of the 1st Cathedral Boy Scouts was held recently in the headquarters opposite the Christ Church Cathedral. Denis Kent, patrol leader of the Beavers, was presented with his carpenter and artist proficiency badges, after which games were played. The troop will stage a dance at the New Thought Temple, 720½ Fort Street, on Saturday, April 30, at 8:30 p.m., and tickets may be obtained from members of the troop.

The Veterans' Corner

A grand smoking concert will be held in the clubrooms of the Pro Patria Branch of the Canadian Legion tomorrow night. An excellent orchestra will be in attendance and a varied programme of entertainment is promised those who attend. All members are invited.

The regular monthly meeting of the Tuberculous Veterans' section will be held in the clubrooms, Blanshard Street, on Tuesday, at 8 p.m. The executive will meet at 7:15 p.m. All members are urged to attend.

The city of Stolberg, Prussia, has a library containing about 20,000 volumes made up entirely of funeral sermons, including those for Martin Luther and Philip Melanchthon.

Yes, her figure was marvelous

But her skin, Tragic!

By Julia Foster*

Hers was the kind of figure Paris dressmakers must dream about. Imagine my disappointment when I saw a blemished skin! Didn't she know this simplest secret of complexion care?

YOU can have that advice. The few simple instructions that have saved thousands of women from developing a "tragic" skin. More than 20,000 beauty experts have agreed on this easy home care for the complexion. Here it is. Follow it.

With your hands, work well into the pores of your face and throat a generous lather of Palmolive Soap and warm water. Then a thorough rinse with warm water to wash it away, followed by a cold rinse. *Hot* water should *never* touch your face. After this, in the morning, your make-up. At night, if your skin is dry, follow with oil or tissue cream.

There is a very definite reason why more than 20,000 beauty experts prefer Palmolive to all other soaps for this foundation cleansing. It is fully explained in the panel to the right, headed: "Beauty In a Test Tube." Please read it.

BEAUTY IN A TEST TUBE

Olive oil for the complexion! Always known to keep skin soft, supple, youthful.

But can you get enough olive oil in soap? How much, actually, goes into Palmolive? There is the exactamount—in that test tube at right. Palmolive is the only large-selling soap made of vegetable oils exclusively. The only one using olive oil as a base. Other Palmolive ingredients are simply oils from palm trees necessary to produce a richer, creamier, more workable lather than possible with olive oil alone.

Over 20,000 leading beauty experts recommend Palmolive Soap in preference to all others.

PALMOLIVE
KEEP THAT SCHOOLGIRL COMPLEXION

** Julia Foster has interviewed over 2,600 beauty experts in the past two years. She attends beauty conventions; is in and out of smart restaurants, clubs, theatres. Her information on beauty subjects is authentic. It deserves your careful reading.*

2247

493

Only *an actual ride in the car* gives you the Chrysler story—

New Chrysler Six Sedan $1240, f. o. b. factory
116-inch wheelbase; 82 horsepower

A *NEW SENSATION—public attention is fixed on Chrysler—there's a rush to drive Chryslers—friends are telling friends.*

It shows how quickly the public gets wind of great progress in engineering—how quickly the news has spread that the new Chryslers have that new type of engine mounting, Floating Power—how quickly the public has realized that Floating Power is the greatest automobile development of modern times.

There is nation-wide talk, too, of Chrysler's many other great new basic developments—the perfectly marvelous results of Chrysler's latest engineering.

All the talk about Chrysler is causing a rush to drive Chryslers. There is a surging rise in sales. People who have been loyal to other cars for years and years are now flocking to Chrysler. It's the old, old story—something better, a bigger money's worth.

No words can describe this new sensation in motor car performance. You have to ride—you have to be in the car yourself. Accept our invitation to drive a new Chrysler and we promise you the most unforgettable ride you have ever enjoyed.

CHRYSLER SIX
6 body types . . . . $1195 to $1295
116-inch wheelbase; 82 horsepower
(Automatic Clutch on all Sixes at slight extra cost)

CHRYSLER EIGHT
5 body types . . . . $2025 to $2075
125-inch wheelbase; 100 horsepower

CHRYSLER IMPERIAL EIGHT
2 body types . . . . $2695 to $2725
135-inch wheelbase; 125 horsepower

CHRYSLER IMPERIAL CUSTOM EIGHT
6 body types. (Prices furnished on specifications required).
146-inch wheelbase; 125 horsepower

All prices f. o. b. factory, Windsor, Ontario, including standard factory equipment (freight and taxes extra).

Is Any Car Up-to-Date Without These Features?

FLOATING POWER
New-type engine mounting; wipes out power tremor at all car speeds.

AUTOMATIC CLUTCH
Completely *automatic. Leaves your left foot entirely idle.*

FREE WHEELING
Most modern type—separate unit behind *transmission.*

SILENT GEAR SELECTOR
Effortless, instant, clashless selection of a higher or lower gear at any car speed—as easily as moving a lead pencil.

OILITE SQUEAK-PROOF SPRINGS
Never *need lubrication—and* never *squeak.*

HYDRAULIC BRAKES
Positive action. Never need lubrication. Always equalized. No side-pull.

CENTRIFUSE BRAKE DRUMS
Larger steel drums with cast-iron linings fused to the steel. Cooler, more efficient, longer lasting.

ALL-STEEL BODY
Utmost safety. All-steel construction, rigidly reinforced and completely sound-insulated.

DOUBLE-DROP GIRDER-TRUSS FRAME
Low center of gravity. Extremely rigid—a distortion-proof foundation for the body.

DUPLATE SAFETY PLATE GLASS *is obtainable from $17.50 to $35.00 extra.*

Tune in on
CHRYSLER MOTORS RADIO PROGRAM
"Ziegfeld Radio Show" personally conducted by Flo Ziegfeld—Columbia Network; every Sunday evening.

Thomas Plimley, Limited

1010 Yates Street Phone G 7161

House-Cleaning Specials

Liquid Ammonia Large bottle ..... 10¢
Liquid Veneer 60c size ..... 38¢ 30c size ..... 19¢
Swift's Classic Soap 7 bars for ..... 25¢
Johnson's Floor Wax, liquid or Paste, 1-lb. tin ..... 69¢
Pure Turpentine Large bottle ..... 35¢
Old Dutch, 2 tins for ..... 19¢
Washing Soda, 2 pkts. ..... 15¢
Gold Dust, large pkt. ..... 19¢
Floor Brooms, 29¢, 35¢, 50¢ and ..... 90¢
Clark's Chicken Sandwich Spread, per jar ..... 19¢
Clark's Spaghetti, 3 tins ..... 25¢
Horseshoe Salmon ½-lb. tin ..... 15¢
Peek, Frean's Vita Wheat ½-lb. carton ..... 23¢
Quaker Bartlett Pears 2's, 2 tins for ..... 25¢
Quaker Peaches 2's, squat, 2 tins for ..... 27¢
Fresh Local Rhubarb 6 lbs. for ..... 25¢
Kamloops Netted Gem Potatoes, 25-lb. sack ..... 29¢
Johnson Electric Floor Polisher for Rent. Per day ..... 75¢

H. O. KIRKHAM & CO., LTD.
612 Fort Street
NEW TELEPHONE NUMBERS
G 8131 Groceries (2 Phones) G 8132 Meats, Fish, Provisions (2 Phones)
E 8021 Fruit E 8051 Office and Delivery Inquiries

COAL
B.C. Best Quality
NANAIMO WELLINGTON
Lump, per ton 10.75
Nut, per ton 9.75
DOUGLAS
Lump, per ton 9.90

WOOD
Cut Cordwood 7.50
Dry Malahat Slab 6.50
Inland Slab 5.25

J. E. Painter & Sons
617 CORMORANT ST.
PHONE GARDEN 3541

USE
SOVEREIGN
THE KING OF TOILET PAPERS
SANITARY and SOLUBLE
Smith, Davidson & Wright Limited
Victoria Vancouver

Ideal Summer Fuel
SOOTLESS COAL
Mercury Egg $12.00
Jasper (Hard) Nut $11.00
ROSE FUEL CO.
G 1823 1700 Douglas Street

Child Still Missing

WILMINGTON, Del., April 16 (AP).—Hilda Brodsky, nine years old, who disappeared yesterday while on her way to school and is believed to have been kidnapped, was still missing tonight.

Police said, however, they had a report that she would be returned to her parents within a few hours. A telephone call, the police said, was received at the home of Mr. and Mrs. Harry Brodsky this afternoon, that the child is safe and well and for the family not to worry as she would be returned.

DESERT TOWN NEARLY DESTROYED BY FIRE

LOS ANGELES, April 16 (AP).—Winning a fight with a thirty-mile desert wind, citizens, the fire department and a large crew of Santa Fe Railroad men tonight brought under control a fire which for a time threatened the entire town of Barstow, an important railroad point 140 miles northwest of here on the Mojave Desert.

The flames were checked after they had destroyed a garage containing seven new automobiles, a restaurant, a store and three residences. The fire raged for nearly two hours.

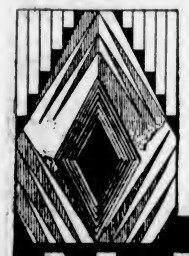
Makes Homes Healthful and Beautiful
Always sweet and clean
Free stencil premium label on every package. Send for Decorator's Guide and Stencil Catalogue. 405
GYPSUM, LIME AND ALABASTINE, CANADA, LIMITED
Paris Ontario
NEW PROCESS
Alabastine

NOTICE TO EMPLOYERS

The Income Tax Act now requires every employer to deduct

1% From All Wages and Commissions

paid after April 12th, whether earned before that date or not.

The exemptions of $15.00 or $25.00 per week allowed under the former Act no longer apply.

Such deductions are to be paid over to the Provincial Collector not later than the 15th of the succeeding month.

Employers who are not at present receiving forms on which to report such deductions should notify

The Commissioner of Income Tax,
Parliament Buildings, Victoria.

DOMESTIC HELP

Returns of deductions from such employees may be made quarterly instead of monthly. Board and room supplied to domestic help should be valued at not less than $20.00 per month. No deduction need be made in the case of an occasional employee who is engaged in connection with the domestic establishment of his employer if the wages for the period of employment do not exceed $5.00.

C. B. PETERSON,
Commissioner of Income Tax.
Department of Finance, Victoria, B.C.

MINING FIGURE PASSES AWAY

G. H. Aylard, of Victoria, Was Identified With B.C. Industries

George Henry Aylard, aged seventy-four years, of 625 Elliott Street, probably one of the most outstanding figures in British Columbia's mining industry, died at the St. Joseph's Hospital last night after a short illness.

Mr. Aylard was taken to the hospital last Monday and the following day underwent an operation, from which he never rallied.

Born in Palmyra, New York, on December 29, 1857, Mr. Aylard left his native state with his parents at an early age. He received his public and high school education in Ada, Ohio, and came to British Columbia in 1894.

MINING ACTIVITIES

He was well known throughout the Kootenay country, being manager of the Enterprise Mining Syndicate Company, of Slocan, in 1895. The same year he became manager of the Slocan Mining Syndicate, positions he held until the time of his death.

Mr. Aylard increased his mining holdings considerably during the following years. Included in his many deals was the taking over of the Standard Silver Lead Mining Company in 1904. He continued his connection with this company as managing director ever since that date.

In 1898 he married Mary Ella Aylwin, daughter of Dr. George Aylwin, and came to Victoria to reside in 1910.

WAS WELL KNOWN

He was well known, not only in Victoria and the Kootenay district, but also in Vancouver and Spokane. He was a member of the Union Club of this city, and of the Spokane City Club in Spokane.

Predeceased by his wife five years ago, Mr. Aylard is survived by two daughters, Muriel and Aileen, who reside at the family residence, and two sons, C. L. Aylard, of 510 St. Charles Street, and A. W. Aylard, of Sidney.

Funeral arrangements will be announced later.

LEECH RIVER MAY BE ENTERING NEW ERA IN PRODUCTION OF GOLD

Continued from Page 1

formation there and some time ago reached a very definite decision as to where the hidden wealth of the area is to be found. He has installed a hydraulic equipment, piping water from Macdonald Lake near by and utilizing a four-inch monitor to wash down the gravel of the benches and thus attain his objective.

SOUGHT OLD BED

He believes that the placer possibilities of the gravels on the Leech River as it now exists have been fully exploited in the seventy odd years that have passed since gold was first discovered there. However, he believes that the Leech has not always been pursuing its course in the same channel in which it is now found. The geology of the district indicated to him that in the glacial ages there was a great grinding of auriferous rocks which were carried down into the valley of the Leech from the northward.

On the benches along the northern bank he believes there was covered up an old river bed, which might have been even richer in its content than was the gravel in the bed of the Leech as it existed in 1864. He has turned the monitor onto the gravels on the higher level, gouging a great chasm by carrying huge boulders, gravel and dirt down to the flats alongside of the existing Leech River. This was all done with the object of reaching the old river bed believed to exist beneath the debris.

WAS BED ROCK

Bed rock, he says, has now been attained and he is satisfied it is part of the old river bottom. In order to reach the lowest level there, it will be necessary to blast more of the rock out so as to allow for the washing out of the bed rock to its lowest depth. This is the task that he is engaged in now. Tests of the gold contents which have been carried out have been very gratifying to Mr. Macdonald and his associates, but only after the rim which obstructs the washing to its final depth will he be able to say what will be the real worth of the operations.

Satisfied with the results as far as they have proceeded, Mr. Macdonald has staked the whole length of the Leech River from the confluence with the Sooke to the old camp of Martin's Gulch. He believes he is now on the old river bed and will follow it throughout its course with his monitor and expresses the opinion that for many years to come the operations will be attended with rich results. It is held possible that the returns may be far in excess of anything hitherto found in the Leech River.

RECEIVES ENCOURAGEMENT

George Clothier, resident mining engineer of the Department of Mines, has visted the location and had nothing but encouragement to offer Mr. Macdonald in the pushing forward of his plan to prove his theory of the new riches to be found there. Other experienced miners have also made inspections and are very sanguine.

There is abundant water in the supplying lake to provide for a double shift a day working for seven months of the year on the property. Dams have been put in to retain further supplies of water and a penstock so that a head of over 200 feet is obtained.

The project is one that will not require a large staff of miners. Facilities for the getting of supplies into the camp are of the best as it is right alongside of the C.N.R. railway line.

There is, therefore, the possibility that a gold camp of no mean magnitude in the matter of production may be at the very door of the Capital City of British Columbia for years to come and that the Leech River gold camp may have its best days of production yet in store, although the glamour of the camp of 1864 is not likely to be attained in the new one, which is essentially a commercial project.

SEATTLE, April 16 (AP). — Six Filipino gunmen walked into the Tin Yee Chinese Society clubroom tonight, police were informed, and lined up twenty Chinese against the wall, robbing six of them of approximately $50.

The seventh Chinese, Chong Ming, sixty-seven, however, resisted a searcher, and one of the gunmen fired two shots into the ceiling. Ming was slugged with a revolver butt, and the gunmen hurriedly left the building.

Announcements

Men and women who may be troubled with unsightly moles should consult Miss Hanman, who not only is a qualified specialist, recommended by the medical profession, but has also had over twenty years' practical experience in the treatment of these disfigurements, therefore there is no need for the slightest hesitation. Phone G 7642. 503 Sayward Building.

Musical Art Society Annual Meeting, Wednesday, April 20, 8 p.m. sharp, Shrine Auditorium. For musical programme, supper and dancing following business meeting, each member privileged one extra supper ticket, 35c, Fletcher Bros., on presentation membership card.

Flavor—The supreme selling asset for bread. People will buy bread if it looks good, but they keep on buying only when it tastes good. That is why Masters are so particular of the flavor of their bread. Why not try a loaf and compare it with others?

Let us print your wedding and social stationery—invitations, announcements, at home and visiting cards, boxed notepapers. The latest and most correct styles. The Colonist, 1211 Broad Street. Phone G 5241.

Saanich Masons to Hold Annual Ball—The officers and members of Mount Newton Lodge, No. 89, will hold their twelfth annual ball on Friday, April 29, in the Saanich Agricultural Hall.

Morning Special at Tyrrell's Hairdressing Parlors at David Spencer, Ltd., 9 till 10, without appointment. Marcel or finger wave, 50c; with shampoo, 75c; permanent wave, $5.75. All experienced operators.

Ladies English Wool Cardigans, $1.95 at the Beehive—Morning dresses $1.00 to $1.95. English materials. Men's English all-wool socks, 50c, 75c and $1.00. Silk stockings $1.00, that will not ladder.

Miss Lillian Brown, formerly of the Hudson's Bay Beauty Parlor, is now with Maison Steadman, Ltd., beauticians and permanent wave artists, 210 Jones Bldg.

Phone Your Orders for Flowers to the Jubilee Flower Shop, E 6342. We will deliver to the hospital immediately. Cut flowers, plants, slips, etc. 1807 Fort, at Richmond.

Women's Canadian Club, Empress Hotel, Tuesday, April 19, 2:45 p.m. Joan and Betty Rayner, "Caravanning Through Australia." Soloist, Gladys Marchant.

Learn a Paying Business—Designing and Dressmaking, etc. Enroll for day or night school. Academy of Useful Arts, 746 Fort. G 2034.

Dr. Lewis Hall wishes to notify his patients that he has resumed practice again. 204 Sayward Bldg

Miss Van Becker announces removal Turkish Baths to Metropolitan Building, opposite Postoffice.

Rockabella Private Hotel is being redecorated. Harkness & Son are doing the work.

Style Fox Furs—See our exhibit at Made-in-Victoria Fair. T. Wherry, 629 Pandora Avenue.

Sidney Hotel Week-End Special—Soup, T-bone steak, French fried potatoes, dessert, 75c.

Stewed Chicken Dinner with noodles, 75c, Sidney Hotel, Sidney.

Marinello announces removal to Hibben-Bone Building

City & District

Directors Meeting—The directors of the Victoria Chamber of Commerce will meet on Monday at a luncheon in the Chamber dining-room. The luncheon will be served at 12:15 p.m.

Officers Elected—At the annual meeting of the Victoria Clearing House Association, the following officers were elected for the ensuing year: C. W. Pangman, chairman; G. A. Campbell, vice-chairman; T. H. Laundy, manager and secretary.

Tag Day Results—The sum of $178.61 was collected at the King's Daughters' tag day yesterday, and this sum will be devoted to city charities and relief. Mrs. L. H. Hardie, president of the order, expressed thanks to the public for donations and to the taggers.

Liberal Meeting — The Saanich Ward Seven Liberal Association will hold a public meeting in the Tillicum School at 8 o'clock on Tuesday evening, it was announced yesterday. The speakers will be Norman W. Whittaker, William Briggs, David Ramsay and J. Moyer.

Big Fund Raised—A tuberculosis fund of more than $3,000, both for curative purposes and for the preventorium at Vancouver, was collected by canvassers of Kinsmen Clubs during the last year, it was learned at the annual convention of District No. 5, held here yesterday.

Red Chevrons to Meet—All veterans who were entitled to wear the Red Chevron Overseas are invited to attend the annual reunion banquet to be held in the Pacific Club next Saturday. Tickets may be obtained from Major P. T. Stern, P. J. Hill, D. Dewar, S. M. Oliver and Louis Glazen.

Discuss Reunion—Plans for the annual reunion of the 15th Brigade, C.E.F., were discussed at a meeting in the office of Gordon L. Cameron on Friday afternoon. Vincent McKenna and Percy Gilson were appointed chairmen of committees to seek a place to hold this year's gathering and provide the entertainment, respectively.

Annual Dinner—The Royal Society of St. George will hold its annual banquet in the Memorial Hall on Saturday, April 23, St. George's Day. The speakers for the evening will be Hon. Joshua Hinchliffe, Ven. Archdeacon E. P. Laycock, Mrs. Wilfred Ord, F.T.C.L., and K. C. Symons. Very Rev. C. S. Quainton, Dean of Columbia, will officiate as toastmaster

Memorial Tablet — A memorial table erected at Banfield Creek commemorating the completion of the All-Red Cable will be officially unveiled at a ceremony to be held this Summer, His Honor Judge F. W. Howay yesterday notified the British Columbia Historical Association. The table was placed at Banfield Creek by the Historical Sites and Monuments Board of Canada.

Talks on British Navy—The regular monthly meeting of the Margaret Jenkins Parent-Teacher Association took place in the school auditorium. The president, Major Kirkpatrick Crockett, gave an interesting and comprehensive lecture, illustrated by lantern slides, on "The British Navy From Coracle to Dreadnought." The next regular meeting will be held on Monday, May 9.

Fall Is Fatal—Henry Barcham, 1772 Carrick Street, died at the St. Joseph's Hospital yesterday as a result of injuries sustained in a fall from the fourth floor of the institution where he was a patient. An inquest will be held at Curry's Funeral Parlors on Monday. Mr. Barcham was forty-three years of age. He was born in England and came here eighteen years ago. He is survived by his widow and two daughters.

Eastern Businessmen Here—Robert J. Magor, of Montreal, president of the National Steel Car Corporation and the Magor Car Corporation, arrived in Victoria yesterday. He was accompanied by A. S. Bond, president of the National Trust Company, of Winnipeg; T. Broklebank, also of the National Trust Company, of Toronto; F. F. Walker, manager of Western Steel Products, Winnipeg, and F. F. Foxcroft, manager of the Vancouver branch of the Western Steel Products. The party is spending the week-end in Victoria before returning eastward.

BROADENS SCOPE OF NEW DECREE

German President Orders Investigation of Charges Against Military Organizations

BERLIN, April 16 (AP).—President Paul von Hindenburg today followed his decree dissolving the National Socialist storm troops by instructing the Minister of the Interior to investigate charges that other political groups are maintaining military organizations designed to undermine the authority of the State.

Although the President was not specific, it was apparent he was referring to the Republican Reichsbanner organization. A Government spokesman said the president had been obligated to submit the charges to the proper department, but the Reichsbanner already had given assurance of its non-military character and of its devotion to the State.

SOLELY FOR SAFEGUARDING

After receiving his letter of instructions from the President, Gen. Wilhelm Groener, Minister of the Interior, issued a public statement asserting his action in closing up Nazi storm troops' headquarters was based on no political bias, but was solely for safeguarding the authority of the State.

General Groener declared he could not accede to demands from certain quarters that he treat the Steel Helmet and Reichsbanner organizations exactly as he had treated the Nazi storm troops. The Nazi units, he said, were much more military in character.

Power is being supplied one of the radio stations in Northern Rhodesia by natives, who, mounted on a machine similar to a bicycle frame and pedals, drive a dynamo

TWO U.S. DRY MEN CHARGED

Indicted for Murder of Texas Storekeeper—Remain on Duty

DALLAS, Texas, April 16 (AP).—Two Federal prohibition agents were indicted by the Dallas County grand jury today for the killing of Marion McGlothlin, county storekeeper, and the wounding of his wife.

The agents, L. C. Smith and N. D. Heaton, who used their pistols in an attempt to arrest an alleged bootlegger, were accused of murder and assault, with intent to murder.

Government authorities prepared to post new bonds for the men, who have not been suspended from duty. They have been at liberty under $15,000 each since murder charges were filed by State District Attorney William McGraw, who asserted:

RUTHLESSLY MURDERED

"I find that an honest, law-abiding, peaceful citizen has been ruthlessly murdered."

An investigation has been under way at the direction of Amos W. Woodcock, Federal prohibition administrator. Woodcock said the agents would be retained in the service unless it was proved they had not acted in self-defence.

McGlothlin was shot to death and his wife was wounded on April 8, when the agents used the McGlothlin store, near Irving, as a rendezvous with Lester Cox, from whom they were trying to buy liquor.

CONTEST PLANS ARE COMPLETED

Arrangements for May 24 Dance and Bathing Beauty Contest at Crystal Garden Made

The Victoria Day celebration committee has now completed its plans for the Empire Day celebration to be held at the Crystal Garden. Commencing at 8 p.m. on May 24, a galaxy of beauty, a concourse of pulchritude such as has seldom been the lot of the average citizen of Victoria to see under one roof, will be assembled at the Crystal Garden in the form of a bathing beauty parade, representative of practically every municipality on Vancouver Island.

An invitation has been extended to one or more girls from each municipality to represent their district in this contest, and entries should be forwarded to the Crystal Garden as early as possible. All girls are at liberty to choose their own costumes and the wearing of helmets or shoes is left to their own discretion. It is expected that a very large number of contestants will take part in view of the excellent prizes which are being provided by the committee.

An invitation is being extended to Lieutenant-Governor J. W. Fordham Johnson to be present during this event, together with Mayor Leeming, and it is expected that a large number of people will be present.

Following the judging of the bathing beauties, dancing will commence on the north and south ballroom floors of the Crystal Garden and will continue until 1 o'clock. During the dancing there will be a contest in which everybody will participate and valuable prizes will be awarded to the best couple.

VANCOUVER ROBBERS STEAL STORE SAFE

VANCOUVER, April 16.—Robbers early this morning broke into the store of P. Burns & Co., Nanaimo Street, and stole a safe containing $52.

According to police reports, the men were heard by J. Bagnall, shoemaker, who lives in his shop next door. Bagnall, however, could not summon police as there is no telephone in his establishment. He heard the men drive away in an automobile.

For years he had been terribly henpecked. One morning at breakfast he said to his wife: "My dear, I had a queer dream last night. I thought I saw another man running off with you."

"Indeed!" said his wife. "And what did you say to him?"

"I asked him why he was running."

Paderewski Has Played . . . and This Thought Remains

PADEREWSKI has gone . . . but what an inspiration his concert has been for the music lovers of Victoria! To have heard such a musician is an encouragement to students of the pianoforte, and those who will compete in the forthcoming Music Festival will appreciate the fact that a duplicate of the magnificent Steinway, which Paderewski used, has been selected for their use in the contests at the United Church.

Fletcher Bros. (VICTORIA) LIMITED
1110 Douglas Street

You Owe Yourself Protection Through
Fire INSURANCE Automobile
ELSIE B. RICHARDS
Suite 7, Metropolitan Building, Opposite Postoffice
PHONE EMPIRE 7722

FOUR DIE WHEN BOAT IS SWAMPED

Crab Fishing Has Fatal Ending for Holiday Party From Portland

WHEELER, Ore., April 16 (AP).—Four Portland residents were drowned today when heavy seas swamped their rowboat at the mouth of Nehalem Bay.

The dead:

John T. O'Kief, Jr., forty-two; Mrs. Spencer Greatwood, twenty-eight; Marjorie Sporup, fourteen, daughter of Mr. and Mrs. Henry Sporup; Frederick Greatwood.

Only Mrs. Greatwood's body had been found late today. She had removed her clothing and apparently had swum nearly a mile through the waves before she became exhausted. Her body was found by coastguardsmen who continued to patrol the beach in a search for other bodies.

Mr. and Mrs. O'Kief, their daughter Ruth; Mr. and Mrs. Spencer Greatwood and Greatwood's father, Frederick Greatwood, and Miss Sporup, were spending a few days at Rockaway. Early today they rented two rowboats to go crab fishing. Alex Steenson, owner of the boats warned them against the ebbing tide and rough seas.

Air services between Mexico City and Ciudad and from Torreon to Mazatlan, Mexico, have been discontinued while the operating company reorganizes to arrange for speedier and more frequent service.

365 Days of
Health-Giving Sunshine
With a
Branston "Sunette" Sunshine Lamp
Which We Are Selling for a Limited Time at
$11.75
Investigate these lamps and be convinced they are the latest and best. They are Canadian made. Guaranteed, having Hydro-Electric approval.
And the price puts it in the reach of all.
Hawkins & Hayward, Ltd.
Electrical Quality and Service Store
1121 Douglas Street, Corner View
Phone E 1171

A Permanent Wave of Distinction
WITH OR WITHOUT APPOINTMENT $5.00

Consult us about the kind of wave you should wear. We study your face, your hat and your hair—and design an individual wave for you that exactly suits your type. We Positively Do Not Charge Extras.
WITH OR WITHOUT APPOINTMENT
Water Wave 50c
Finger Wave 50c
Shampoo 35c
Marcel with Full Bob Curl, 75c
Marcel 50c
Shampoo and Water Wave, 75c
Shampoo and Finger Wave, 75c
The Same Service and Efficiency as Heretofore
We Sell and Apply Notox—If Your Hair Is Not Becoming to You, You Should Be Coming to Us
THE BERT WAUDE, Hairdressing
740 Fort St. Victoria Pioneer Permanent Wavers Phone Empire 4023

Anniversary Celebration
1892 1932

E. A. MORRIS
We Are Giving a
FREE Trip to HONOLULU
To Commemorate Mr. E. A. Morris' 40th Year in Business
Just Come In and Ask for a Celebration Certificate
E. A. MORRIS, LTD.
Pioneer Tobacconists
1116 Government Street Victoria, B.C. and 435 Hastings Street W. Vancouver, B.C.

Women's Organizations and Activities

MRS. SCURRAH IS MADE PRESIDENT

Women's Workroom Committee Reviews Activities Since Organization of New Relief Agency

MRS. P. B. SCURRAH

Mrs. P. B. Scurrah was unanimously elected president, and Mrs. R. R. Taylor, treasurer, at a meeting of the general committee of the Women's Workroom, held yesterday afternoon at the Y.W.C.A.

A vote of thanks was passed to the retiring officers, Mrs. Arthur Walsh and Miss Macrae, for their splendid work and untiring efforts in organizing and establishing the workroom for unemployed women. Gillespie, Hart & Todd, 611 Fort Street have generously consented to accept and acknowledge all subscriptions for the workroom.

Donations during the past year amounted to $3,982.38 and receipts from other sources totaled $8,404.03 The disbursements including salaries, workroom wages, expenses of workroom and sundries amounted to $7,021.80, leaving a balance of cash, on March 31, 1932, of $1,382.23, from which certain small sums have been deducted since March, leaving a present balance of $1,249.50.

AID NEEDY WOMEN

In her report of the year's activities which constituted work done during the past eight months, Mrs. Arthur Walsh, the president, referred to the initial organizing of the workroom, which was found necessary as a way and means of giving relief to needy unemployed women. The workroom accordingly opened on October 5, 1931.

The report told of the difficulties which confronted the committees in the early days of the workroom, and it was found necessary to form an investigation committee to thoroughly investigate all registrations, eliminating all, as far as was possible, not actually in need. Since its formation, only those passed by this committee were permitted entrance to the rooms.

EMPLOYMENT BUREAU

Out of the registrations grew an employment bureau of which Miss McLeod was in charge. She had been able to place between fifty and sixty girls or women in permanent positions and many more in temporary ones. Between $50 and $60 a day had been required to pay the wages, the report continued, and the committee was most grateful for the many unsolicited and unapproached donors whose contributions had so greatly aided the financing of the workroom.

Mrs. Walsh concluded her report with an expression of thanks to the "host of donors and volunteer helpers, the City Council, the Citizen's Relief Committee and the press." Mr. R. H. B. Ker had kindly offered accomodation in his building at the corner of Cook and Pandora Streets when new quarters were found necessary and offers had been received from Toc H and David Spencer Ltd. to assist in making these rooms ready and moving the effects between the buildings. The new rooms have been in use for just one month and Miss Ashdown and her assistants are ready and willing to receive anyone interested.

Troops Called to Quell Newfoundland Riot

TROOPS patrolled the streets of St. John's, Newfoundland, April 6, and guarded the home of Hon. Sir Richard Anderson Squires, K.C.M.G., K.C., LL.B., the Prime Minister, following one of the worst riots in the island's history. April 5, some 15,000 demonstrators stormed the Parliament Buildings, wrecked Government offices and besieged members in the House of Assembly, wildly demanding the Cabinet's resignation. Attempting to leave the buildings, Premier Squires was knocked down and dragged in the mud. He eventually managed to escape to a private house nearby, and the mob turned its attention to the looting of Government liquor stores. The city's police force was helpless in the face of the uprising, and the rioters paid scant heed to Catholic priests and Protestant clergymen who climbed to the tops of automobiles and made dramatic appeals for order. Premier Squires is shown in (1), while his wife and lovely daughter, Rosemary, appear in (3). Hon. Sir William Ford Coaker (4), Minister without Portfolio, was reported to have demanded the Government's resignation, and it is understood the following Cabinet members submitted their resignations through him: Hon. Tasker Cook (2), Minister without Portfolio; Hon. F. Gordon Bradley, K.C. (5), Minister without Portfolio; Hon. Dr. Alexander Campbell (6), Minister without Portfolio; Hon. Arthur Barnes (7), Secretary of State; and Hon. William Wesley Halfyard (8), Minister of Posts and Telegraphs.

TO EXHIBIT QUILTS

An exhibition of antique and modern patchwork quilts, wool-filled bed comforters and many types of bedspreads, afghans and cushions, will be held under the auspices of the Victoria Women's Insticute, in the Women's Building at Willows Park, in conjunction with the Spring flower show, on April 29 and 30. Many useful and beautiful prizes have been donated as awards in each of the twenty-one classes, and competition is open to all needlewomen, who are requested to get in touch with Mrs. E. Simmonds, 366 St. Charles Street. Phone Empire 2159 for classification lists and all particulars, as entries close at an early date in order that plans for effective display can be perfected.

I.O.D.E. Activities

Bishop Cridge Chapter

The Bishop Cridge Ministering Chapter will meet at the home of Mrs. K. C. Cox, 948 Esquimalt Road, on Tuesday, at 2:30 p.m.

Sir M. B. Begbie Chapter

The Sir Matthew Baillie Begbie Chapter will meet on Thursday at the residence of Mrs. J. Flack, 1400 Monterey Avenue, at 2:30 p.m.

Weddings

TUTTLE—BOSENCE

The marriage was solemnized on Friday evening at the Pentecostal Hall, Broad Street, of Eleanor, second daughter of Mr. and Mrs. R. Bosence, to Mr. Gilbert Tuttle, of Cloverdale. Rev. C. M. Ward officiated. The bride wore a white crepe back satin gown and silk net bridal veil and carried Ophelia roses, sweet peas and fern. Miss Evelyn Bosence was bridesmaid in a beige georgette frock and hat to match. Miss Lily Bosence was also an attendant, wearing pink taffeta. Mr. Arthur Allison was best man. The ushers were Messrs. Fair and Wratten, and Miss Wheeler was at the piano. The bride and groom will make their home at Gordon Head.

MRS. L. E. NEWNHAM DIES

There passed away yesterday, at the family residence, 1421 Chambers Street, Mrs. Laura Elizabeth Newnham. She was born on May 6, 1873, in Retford, Notts, England, and had been a resident of this city for the past twenty-three years. There survive two sons, Jack and Fred, two daughters, Louie and Phoebe, all at home; two brothers, F. W. and C. E. Gwyther, in England; three sisters: Mrs. L. E. Cook, at the family residence; Mrs. F. J. Warren, of Admirals Road, and Mrs. G. H. Over, in England. The funeral will take place on Tuesday, at 2 o'clock, from the Sands Mortuary Chapel, Rev. N. E. Smith will officiate. The remains will be laid at rest in the Royal Oak Burial Park.

WAS BURIED YESTERDAY

The funeral of Mrs. Annie Armstrong, who passed away last Thursday, took place yesterday afternoon. Major the Rev. William Barton officiated. Relatives and many friends were in attendance. The remains were forwarded to Seattle for cremation.

Musical Arts to Meet Wednesday

The Victoria Musical Art Society annual meeting will take place next Wednesday evening, at 8 o'clock, at the Shrine Auditorium. The business will include the election of directors and the reading of annual reports, after which there will be a musical programme under the convenership of Mrs. W. A. Jameson, and supper and dancing will follow.

The programme will include the following: Piano solos, Miss Helen Winn, including the allegro movement from Beethoven's D Minor Sonata, and "Sarabande," by Rameau; "Spanish Cape" dance, Miss Violet Fowkes; song cycle, "In a Persian Garden" (Liza Lehman), Mrs. Rita McNeill (soprano), Miss Ora Jealouse (contralto), Frank Tupman (tenor), and Charles Conyers (bass). Mrs. Charles Conyers will be at the piano.

Each member may bring one guest. Fletcher Bros. have the tickets available on presentation of membership cards before Wednesday midday. Guests will be admitted after 9:15 o'clock.

Librarians Will Meet at Rainier

The Pacific Northwest Library Association will hold its 1932 meeting at Rainier National Park, June 30, July 1 and 2. There is already an enthusiastic interest being shown, not only among librarians and trustees who have been to Mount Rainier, but also those who will go for the first time to the twenty-third annual conference. The headquarters will be at Paradise Inn.

The association membership includes the librarians of British Columbia, Washington, Oregon, Idaho, Utah and Montana. Every effort is being made to arrange the programme so that there will be time out for hikes and mountain sports.

Miss Margaret Clay, librarian at the Carnegie Public Library here, who is vice-president, will be one of the most important of the Victoria delegates.

Girl Guides' Concert

NANAIMO, April 16.—The first performance of the concert given by the First Nanaimo Girl Guides in the Legion Hall last evening was an unqualified success. Despite the many other attractions, the hall was crowded. The programme was enjoyable, varied as it was with smart drills, choruses, dances, and well-acted plays.

Brentwood

Mrs. Armstrong, of Victoria, is the guest of Mr. and Mrs. W. O. Wallace, Brentwood Bay.

• • •

Mrs. Norman Brodhurst and Miss Rena Brodhurst have arrived from Prince Rupert and are staying at Moodyville.

• • •

A very amusing play, "Safety First," was given recently by the Lake Hill Community Players in the Institute Hall, Brentwood, in aid of the Saanich Welfare Association.

Island Social Notes

Cumberland

Members of the Whippet Badminton Club met around the festive board Thursday evening, when presentations were made to Mr. and Mrs. T. R. S. Graham and Miss N. Parnham, winners at the recent district tournament. The president, A. J. Taylor, made the presentation.

• • •

Pupils of Mrs. Tribe and Miss Moore gave a concert before a large audience. The proceeds will be devoted to transporting the competitors in the musical festival to be held in Nanaimo next week.

• • •

Mrs. H. Bryan and Mrs. T. H. Mumford were joint hostesses at a delightful bridge at the home of Mrs. Mumford on Thursday evening.

• • •

Mrs. G. Tarbell has returned to the city after spending the past two weeks in Victoria and Vancouver.

• • •

Miss K. Stevenson is spending a week's vacation at Camp Three, as the guest of Mr. and Mrs. Collins.

• • •

Mr. and Mrs. Townsend, of Victoria, were the guests of Mrs. Townsend's parents, Mr. and Mrs. J. C. Brown, for a few days.

• • •

Mrs. W. C. Kelly entertained at the tea hour Thursday afternoon.

• • •

Mr. Walter Hudson, of Duncan, spent a few days here with relatives.

• • •

The Ladies' Sewing Club motored on Thursday evening to Comox, where they were the guests of Mrs. D. R. MacDonald, a former resident of Cumberland.

• • •

Miss Isabel Hurd entertained at two tables of bridge on Thursday evening.

Chemainus

Mrs. H. Campbell, Comox Street, Vancouver, was a recent visitor in Chemainus. On her return home she was accompanied by her hostess, Mrs. J. Taylor, and Miss Kathleen Burnside, Cedar Street, Chemainus, who are making a short visit in Vancouver.

• • •

Mr. and Mrs. E. T. Koch, Pine Street, motored to Victoria recently.

• • •

Miss Olive Dinsmore, of Nanaimo, is visiting Mr. and Mrs. A. E. Smedley.

Mrs. Baden Millard is spending a few days with friends in Nanaimo.

• • •

Mr. and Mrs. Lorne Dunn, of Nanaimo, were recently in Chemainus visiting their son-in-law and daughter, Mr. and Mrs. A. E. Smedley, Pine Street.

James Island

Mr. and Mrs. D. G. MacNaughton have returned from their visit to Mr. and Mrs. Spofford, Pembroke Street, Victoria.

• • •

Mrs. J. Herman, of Red Gap, B.C., is the guest of Mr. and Mrs. William Kidd.

• • •

Mrs. S. E. Bradley is spending a holiday with her brother and sister-in-law at Keremeos, B.C.

• • •

Mrs. W. Kidd is a patient at the Royal Jubilee Hospital, Victoria.

• • •

At the progressive bridge held at the Moore Club, the prizes were won by Mr. and Mrs. Melville J. Watson, Miss Barbara Ford and Mr. E. L. Allen.

Saltspring Island

Mr. V. Halle, who is visiting Saltspring on a tour of the Coast places, gave an interesting performance in the Mahon Hall, Ganges, recently. His programme included sleight of hand, musical items and shadow work. The entertainment was followed by a dance.

• • •

Mrs. M. J. Crehan, of Vancouver, has arrived on the island and is a guest for a few days of Mr. and Mrs. Fred Crofton, of Ganges. In her honor, her hostess entertained several friends, those present being: Mrs. R. Buchanan, Mrs. Gerard Fanning, Mrs. A. J. Smith, Misses Clair Wilson, Nora Turner, Shirley Wilson and others.

• • •

Mrs. W. E. Scott, of Ganges, has left for Victoria, where she will be the guest of Mr. and Mrs. Curtis Sampson.

• • •

Guests visiting the island and resident at Harbor House, Ganges, are Dr. F. White and Inspector H. C. Fraser, of Victoria, and Mr. Val Halle, of Winnipeg.

• • •

Mr. Douglas Harris has arrived from Vancouver and will spend a week on the island as the guest of his parents, Mr. and Mrs. D. S. Harris, of Ganges.

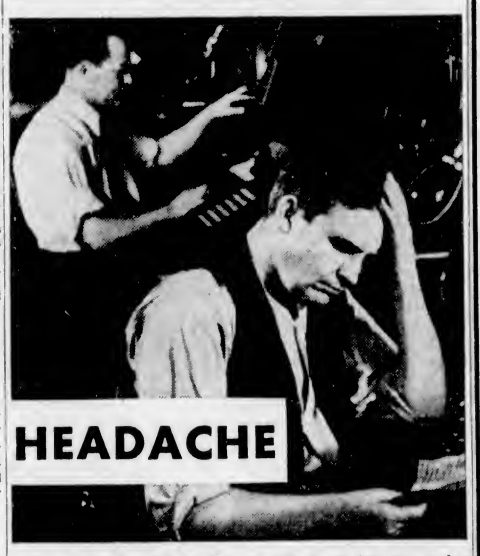

HEADACHE

Nerves on edge. A head that throbs. You can't stop work, but you *can* stop the pain—in a hurry. Aspirin will do it every time. Take two or three tablets, a swallow of water, and you're soon comfortable. There's nothing half-way about the action of Aspirin. You will always get complete relief when you take these tables.

These tablets should be in every shop, office, and home. Ready to relieve any sudden ache or pain, from a grumbling tooth to lumbago. Don't suffer with that neuralgia, neuritis, rheumatism, etc.; or lose any time because of colds or sore throat. Get some Aspirin and just follow those *proven* directions for instant relief.

Aspirin tablets cost very little, especially if you buy them by the bottle. Any doctor will tell you they are harmless. They don't hurt the heart. They don't upset the stomach. So take them as often as you have the least need of their quick comfort. Take enough for complete results. On sale at drug stores everywhere. Made in Canada.

BAYER ASPIRIN (TRADE-MARK REG.)

If ____

—the minister had said, "Do you promise to love, honor and obey this man, and do his washing for the next thirty years?"
Would she have said "I do?"

Thrif-T-Service

Happily, wives need no longer be washer-women too. For "Thrif-T-Service," priced for the most moderate purse, takes the drudgery of washing out of the home, returns the family bundle thoroughly washed and with the flat work ironed. Other work damp, ready to starch and iron, or to dry.

7¢ a pound

GARDEN 8166

NEW METHOD LAUNDRIES LTD.

Permanent Wave Special

$5.75

Including Cut, Shampoo and Finger Wave

EVERY MORNING
9 Till 10 o'Clock

Without Appointment

Also Every Morning, 9 Till 10 o'Clock

Marcel or Finger Wave, 50¢

With Shampoo, 75¢; Facial, 75¢

We Specialize in Hair Tinting

This work is under the personal supervision of MAISON TYRRELL, who has had 35 years' experience. No head too difficult. Bring your troubles to us.

ADVICE FREE

Maison Tyrrell Parlors

AT D. SPENCER, LTD. PHONE E 4141

FURNITURE REMOVAL VANS

with closed doors, are specially constructed for the removal of household goods. Separate compartments for china and pictures. Our vans are heavily padded throughout; individual furniture covers give added protection and insure against any possible chance of scratches or rubbing. Telephone call brings our inspector to your door! you are not obligated.

SHIPPING AGENTS
REMOVERS
CUSTOMS BROKERS

DUNCAN STORAGE COMPANY

Warehouses: 516-520 Bastion Square. 522-530 Chancery Lane. Office Phone: Garden 1167

V. I. H. A.

Spring Flower Show

THE WILLOWS

FRIDAY AND SATURDAY, APRIL 29 AND 30

Last Day for Entries Monday, April 25

FERTILIZERS

Both Organic and Chemical for Lawns, Flowers and Vegetables

SEED POTATOES

All Varieties—Government Certified and Selected

LAWN GRASS SEED—Any Mixture You Wish

VEGETABLE SEEDS—FLOWER SEEDS

CALL AND SEE OUR SPECIALS IN GROCERIES

SCOTT & PEDEN

Phone G 7181—1601 Store Street—Opposite E. & N. Rly. Station

We Deliver in the City and Vicinity Every Day

For Quick Sale

Used Furniture Specials From Our Trade-In Department

Leatherette Couch $4.00

Occasional Chair, like new. Cost $22.50. Now $11.50

Singer Sewing Machine, Perfect condition $12.00

Three-Piece Fibre Suite., like new. Half Price.... $28.00

Mahogany Music Cabinet $12.00

One White Enamel Dresser. Sale Price $12.00

One Painted Dresser $7.00

One Large Oak Dresser.. $30.00

One Walnut Chiffonier ... $19.75

One Chest of Drawers $4.00

One Good Quality Modern Oak Dining Table $22.00

One Oak Table, Six Chairs and Buffet, Sale Price..... $47.50

One Modern Walnut Dining Table, extension $17.50

Two Walnut Occasional Chairs, Each $11.50

Used Mattresses and Springs, in good condition, Priced, up from $2.00

Beds, all sizes. Up from $2.50

One 9 x 10½ Good Quality Axminster, perfect condition. Sale Price..... $19.75

Oak and Mahogany Centre Tables, from $1.50 to $7.50

One Whole Floor of Trade-In Specials to Be Cleared at Lowest Prices

Five Floors of New and Up-to-Date Furniture

At the Lowest Prices in Years

Our Trade-In Department Is at Your Service

Home Furniture Company

"Built on Quality—Growing on Service"

F. W. BARTHOLOMEW

825 Fort Street

Phone E 9921

Personal News and Matters of Social Interest

Personals, Parties Visitors

Surprise Shower

A delightful party was given by Mrs. C. Cremer at her home, 1924 Forrester Street, in honor of Miss Eileen Mesher, a popular bride-elect. During the evening Miss Mesher was presented with a lovely decorated box in pink and yellow, which contained a China biscuit jar and other pretty gifts. The evening was spent in music and games, Miss Vera Mesher winning first prize and Mrs. J. Cameron, consolation. Miss Marjorie Longley held the winning number for the competition. Refrsehments were served by the hostess, the table decorations being pink and gold. The guests were Mesdames J. Cameron, D. Mesher, E. Miller, McAllister, Misses Marjorie Longley, Eileen and Vera Mesher.

* * *

Surprise Party

A most enjoyable surprise party was held at the home of Mr. and Mrs. W. Gibson, Blackwood Street, recently and was arranged by Miss Sheila Simons in honor of Miss Annie Petch. The evening was spent in games and dancing. The self-invited guests included Mrs. T. Horne, Misses Sheila Simons, Gladys Keir, Vera Tilley, Kathleen Crowhurst, Ruth Crowhurst, Annie MacFindlay, Ida Gibson, Isobel Gibson, Messrs. Stewart Corbett, Ralph Holt, William Sloan, Donald Keir, Arthur Coates, George Warn, Evans Boss, Andrew Gibson, Joseph Daniels, and Eric and Roger Perulet.

* * *

En Route to Winnipeg

Mr. J. D. O'Donnell, of Winnipeg, has left for Vancouver, en route for his home in Manitoba, after spending the past few weeks with his wife in the city. While here Mr. and Mrs. O'Donnell were the guests of Mrs. O'Donnell's sister, Mrs. H. H. Rowley, Joan Crescent. Mrs. O'Donnell will remain in Victoria for some time longer.

* * *

Arrives From Vancouver

Mrs. Caroline O'Brien, provincial field director of the Women's Benefit Association, who has arrived from Vancouver for the purpose of attending the rally which is being held in the Shrine Auditorium on Monday evening, is the guest of Mrs. C. W. McAllister, Cambridge Street.

* * *

Returning to California

Mrs. Winslow Anderson, who has been spending the Winter months in the city as the guest of her brother-in-law, Hon. Mr. Justice A. E. McPhillips, Rockland Avenue, is leaving today for Seattle, en route by motor for her home in San Francisco.

* * *

Tea at Empress

Mrs. T. Harry Johns was the soloist yesterday afternoon during the tea hour at the Empress Hotel, when a large number of guests enjoyed the music. Mrs. Johns' delightful voice has been heard on many occasions here, and her songs yesterday were particularly happily chosen.

* * *

Will Visit England

Mrs. F. K. Bailey and daughter, Georgina, of 1041 Fairfield Road, will leave shortly for Vancouver en route to Monteal from where they will sail by the liner Duchess of Atholl on May 6 for England, where they will make an extended visit to parents and relatives.

* * *

Visiting Here

Mrs. T. Reed, Saltair, accompanied by Mrs. David Reed and baby daughter, are at present the guests of Mrs. H. Sexsmith, 3153 North Quadra Street.

* * *

Here From California

Mrs. George W. Kingsbury, formerly Ida Woodill, of this city, but now a resident of San Francisco, is visiting her sister, Mrs. Stanley Peele, 1210 McKenzie Street.

Beach HOTEL
OAK BAY (VICTORIA) B.C.
The New Hotel
Weekly Winter Rates
Every Room With Bath, Telephone

Pantorium DYE WORKS of Canada, Limited
Fort and Quadra
Empire 7155
Spradlin's Permanent Mothproofing
Leather Shoes and Coats Dyed Any Color

Thousands of homes are using
Rockgas
Send for our new booklet describing this clean, quick, safe, economical fuel for homes beyond the reach of city gas mains.
SINCE 1910
THE FUEL SUPREME
Condensed Gas in Containers
Installation FREE
Until April 30
Rockgas Equipment and Appliances will be installed in homes within the Greater Victoria area without charge for labor on all orders placed during this month.
B.C. Rockgas Limited
968 Yates St. Empire 0412

James Bay Hotel
Our reduced inclusive rates allow you to enjoy the comfort and leisure of hotel life at a saving compared with housekeeping costs.
Special Rates for Families

BUY BRITISH BRUSHES
CLEAN-UP WEEK
Use Kleenezee Brushes
See the Kleenezee Representative
611 Bank of Toronto Bldg.
Phone E 6643 Office Open 5-6 P.M.

GRAND MEETING PLACE
Gordon Building
739 Yates Street
Beautiful hall with good piano, 300 chairs, hardwood polished floor. Lovely place for parties of all kinds.
EVENING - - - - $7.50
AFTERNOON - - - $5.00
THE GRIFFITH CO.
615 View Street Phone E 7181

ANNOUNCEMENT
Hester Wilkinson
(ARTIST)
Has Taken Over the Business and Premises of
THE EASTHOPE STUDIOS
Stobart Building
745 YATES STREET
Where the Same High Standard of Photography Will Be Maintained
Photograph Portraits of All Kinds
Water Colors of Homes and Gardens
Oil Miniatures
TELEPHONE EMPIRE 2711

WATER WAVING
In Bobbed Or LONG HAIR
By "Above the Average Operators"
FIRTH BROTHERS 635 FORT STREET
Opposite The Times

I.O.D.E. Standard Bearers at Empress

Standard Bearers of Provincial Chapter, I.O.D.E., Who Attended the Nineteenth Annual Meeting of the Chapter Here Last Week, Photographed on the Steps of the Empress Hotel.

Leaving Shortly

Mrs. C. B. Bott, of Vernon, who has been spending the Winter months in Victoria, at 1249 Rockland Avenue, will leave shortly for her home in the Interior.

* * *

Leaving for Up-Country

Mr. L. A. Lafferty, of Calgary, and his cousin, Mrs. Love, of Lethbridge, who have been spending a few days at the Empress Hotel, are returning to their up-country homes today.

* * *

Making Recovery

The many friends of Miss Muriel Banfield will be pleased to learn that she is progressing favorably after her recent operation at the Royal Jubilee Hospital.

* * *

From Winnipeg

Mr. and Mrs. T. Roberts, accompanied by their child and nurse, have arrived from Winnipeg and will spend several weeks at the Beach Hotel.

* * *

Calgary Visitors

Mrs. P. S. Sprung and Mrs. R. McIntyre, of Calgary, are visitors in the city, and are staying at the Beach Hotel.

* * *

Here From Vancouver

Mr. G. F. Duncan and Miss B. I. Duncan, of Vancouver, are visitors here and are guests at the James Bay Hotel.

* * *

From Calgary

Mr. and Mrs. D. Duncan and small son have arrived in the city from Calgary and are registered at the James Bay Hotel.

* * *

At Beach Hotel

Mrs. P. Chester, of Winnipeg, is making a stay of a few weeks at the Beach Hotel.

* * *

Vancouver Visitor

Miss J. Sullivan, of Vancouver, is registered at the Beach Hotel for the week-end.

* * *

Return to Winnipeg

Colonel and Mrs. Ralph Webb, who have been staying at the Beach Hotel, have returned to Winnipeg.

* * *

Vancouver Visitors

Captain and Mrs. M. J. Crehan, of Vancouver, will be guests at the James Bay Hotel.

* * *

At James Bay Hotel

Mr. DeLacour, of Montreal, and Mr. B. Round, Brentwood, are guests at the James Bay Hotel.

MISS IRIS F. TODD IS GIVEN SHOWER

Miss Iris F. Todd, whose marriage to Mr. Randell Newton, takes place in Vancouver next Saturday, was the guest of honor at a delightful kitchen shower, when a number of friends surprised her at her home on Transit Road, on Friday evening. The many lovely and useful gifts were presented to Miss Todd in a box made of crepe paper in the form of a large pink rose, with green leaves.

The evening was spent in cards and games, and later a buffet supper was served. The prettily-appointed table was centred with a green glass bowl of tulips and lighted by four pink tapers in pewter sconces. Miss Viola Gurton and Miss Rhoda Collett arranged the shower for Miss Todd.

The guests included Misses Adelaide Toomer, Marian Tierney, Viola and Alma Gurton, Eileen Johnson, Annie Ray, Lily Bray, Rhoda Collett and Emma Barnes.

Nanaimo

David Kenmuir, son of Mr. and Mrs. John Kenmuir, 302 Fourth Street, Nanaimo, was tendered a farewell party by some two hundred friends, in Harewood Hall, and presented with a bloodstone ring, on behalf of those present. Mr. Kenmuir is leaving for the Cassiar district with a prospecting party to pan for gold.

Kitty McKay

By NINA WILCOX PUTNAM

The girl chum says her mentally sketchy friend thinks a traffic cop really wants to know when he asks her where she is going

First Meeting Held by P.-T.A. Of High School

The first meeting of the newly-formed Mount View High School Parent-Teacher Association, held in St. Mark's Hall, Cloverdale, on Friday night, was a pronounced success, much of which was due to the energetic efforts of E. H. Fisher, the president.

W. Garner, principal of the high school, in an interesting address, emphasized the necessity of the parents co-operating with the teachers in the training of the young people. Both parents and teachers had the welfare of the students at heart and it was essential in their training that they should ultimately be a valuable asset as good citizens of Canada. Mr. Garner concluded his address by congratulating the parents and teachers upon the newly-formed association and wished them every success.

Cards were played the first part of the evening, the prize winners being: Ladies, first, Mrs. Hall; second, Mrs. Huskins; gentlemen, first, Mr. Dawson second, Mr. Ash. W. J. Lynn was in charge of cards and tables; Mr. Shelly, receipts and tickets; refreshments, Mesdames Shelly, convener; E. H. Fisher, Exton, W. J. Lynn and Mr. and Mrs. Giles. Mrs. Lynn had charge of competitions. A three-piece orchestra furnished music for the dancing, which lasted until midnight, E. H. Fisher acting as master of ceremonies. Several new members were enrolled. The next meeting will be held in the high school on Thursday evening.

A substantial sum was realized towards the school piano fund.

Catholic League Hears Reports

The annual meeting of the Junior Subdivision Catholic Women's League was held in the Bishop's library, when reports of the secretary, Miss Helen Redgrave, and the treasurer, Miss Nellie Cannon, were heard. Mrs. Ebbs-Canavan addressed the members on the subject of "Study Clubs," congratulating the Junior League upon the interest shown and the good work accomplished during the past year.

It was decided to hold a book shower for St. Louis College library on April 24 at the home of Mrs. H. Nesbitt, Pendergast Street, with Miss Kathleen Nesbitt as convener. A general invitation is issued to the interested public to attend, bringing suitable books for the boys' library. Misses Agnes Grant, Nellie Cannon and Margaret O'Neill will assist at the book shower.

Miss Eulalia O'Neill and Miss Helen Redgrave, retiring president and secretary, received lovely bouquets in appreciation of their two years in office, having guided the Junior Subdivision since its formation with such marked success.

The officers for the coming year were returned as follows: President, Miss Agnes Grant; first vice-president, Miss Marjorie Spencer; secretary, Miss Drucilla O'Neill; treasurer, Miss Nellie Cannon; councillors, Misses Margaret O'Neill, Mary Webb, Marguerite Webb, Wanda Spencer, Mrs. Garnot, Margaret Constable, Nora O'Connell and Kathleen Nesbitt.

Engagements

HATCHER—BRYANT

Mr. and Mrs. Albert Victor Bryant, 3172 Shelbourne Street, announce the engagement of their eldest daughter, Hilda Blanche, to Mr. Wilfred Hatcher, eldest son of Sergeant Frank Hatcher and Mrs. Hatcher, 715 Bay Street. The marriage will take place quietly at the end of the month.

BOND—PRETTY

Mr. and Mrs. George Pretty, 2340 Trent Street, announce the engagement of their eldest daughter, Hilda, to Mr. Victor Bond, of 516 Rupert Street. The marriage will take place at Prince Rupert in May.

JUNIOR LEAGUE TO HOLD BOOK SHOWER

The members of the Junior Catholic Women's League will be hostesses at a book shower and tea, to aid in the furnishing of the library of St. Louis College, on Sunday afternoon, April 24, from 3 to 7 o'clock, at the home of Miss Kathleen Nesbitt, 1020 Pendergast Street. Books on educational subjects, travel, biographies, famous people and suitable fiction are desired. In charge of arrangements are Miss Margaret O'Neill, Miss Agnes Grant and Miss Nellie Cannon.

CARD PARTY HELD AT SALTSPRING ISLAND BY SUNSHINE GUILD

Under the auspices of the Sunshine Guild, a very successful progressive five hundred drive was held at the Edgewood Tea Rooms, Ganges, recently. The organizing committee included Mrs. Gavin Mouat, Mrs. Alan Cartwright and Mrs. William Rogers.

The rooms looked exceedingly pretty with their decorations of Spring flowers and rose shaded electric lights. During the evening supper was served by Mrs. Eaton. On each table was placed an artistic basket of home made candy, donated by Mrs. S. Holmes. Mr. A. J. Eaton acted as master of ceremonies, fifteen tables bing in play.

The prizes were presented by Mrs. Popham to the following: First lady, Miss Irene Moses; second lady, Mrs. Gavin C. Mouat; consolation, Mrs. Trotter; first gentleman, Mr. George West; second gentleman, Mr. Aylmer Beddes; consolation, Mr. Frank Fredette. Lucky chair prize winner, Mr. Frank Fredette; winning lady at table eight, Mrs. Popham, and gentleman at table six, Mr. George West.

Native Daughters Choose Officers For Coming Year

The monthly meeting of the Native Daughters of British Columbia, Post No. 3, was held in the New Thought Hall, Fort Street, with the chief factor, Sister Waters, presiding. A report on the women's workroom was given by Sister Waters. It was voted that print be purchased to donate to the workroom to be made up by them for its sale. The Easter tea and novelty sale, held on March 19, was a success both financially and socially. A committee was appointed to see about the possibility of the post entering a float in the May 24 parade. The attendance prize was awarded to Miss A. Thain.

ANNUAL MEETING

The anual meeting followed, with the reports of the past year's activities being read, together with the financial report. The election of officers for the coming year took place, the following members being chosen: Past chief factor, Sister C. Waters; chief factor, Sister M. Davies; vice-factor, Sister M. Webb; chaplain, Sister L. Smethurst; guides, Sister L. Lorimer and Sister F. Mackintosh; inside sentinel, Sister M. Gillies; outside sentinel, Sister O. Pomeroy; secretary, Sister M. McCorkall; treasurer, Sister H. Dalzeill.

The next meeting will be a social evening, at which time the new officers will be installed, on April 27. The hostesses on this occasion will be Mrs. F. Pomeroy, Mrs. F. Webb, Mrs. J. King and Miss Marjorie Gillies.

Weddings

ASHWORTH—McMILLAN

A quiet wedding was solemnized in the Metropolitan United Church last night, at 7:30 o'clock, when Rev. Howard Warr performed the marriage ceremony for Doris Beatrice, eldest daughter of Mrs. Frank Wentz, of Grassy Lake, Alberta, and of the late Mr. Archibald McMillan, and Mr. Harry Gilbert Ashworth, only son of the late Mr. John Ashworth, of Burnaby, and of Mrs. Ashworth, Victoria. The bride, who was given in marriage by her uncle, Mr. J. S. McMillan, wore a becoming suit of green basket weave duvetyn with a collar of fawn lapin and a fawn hat. She held a sheaf of calla lilies. Mrs. William Napier was matron of honor in a smart navy blue tailleur and a white hat, who also held calla lilies. Mr. Napier supported the groom. After a short honeymoon, Mr. and Mrs. Ashworth will make their home on Yates Street.

Women's Institutes of Vancouver Island

ROYAL OAK

On account of the renovating of the Royal Oak Hall the fortnightly card party of the Royal Oak Woman's Institute was held at "Cherry Tree Inn," where ten tables were in progress. Prizes were awarded to the following: First lady, Mrs. Cariss; first gentleman, Mr. Gray; second lady, Mrs. Heal; second gentleman, Mr. Coffey; consolation, Mrs. Pullen and Mr. Welch. Tea was served at the close of the game by Mrs. Hoole, Mrs. Hutchison, Mrs. Massey and Mrs. McQueen. Members are reminded of the Spring Flower Show, which will be held early in May.

1212 DOUGLAS ST. PHONE E 1623
Mallek's LIMITED
Ready-to-Wear, MILLINERY and FURS

POLO COATS
Of Course You'll Need For True Chic!
$17.50 to $24.75
NO Spring wardrobe is complete . . . or truly chic . . . without a swagger Polo Coat! And here are brand new arrivals . . . in white, fawns and eggshell . . . beautifully tailored from quality materials . . . beautifully silk lined. Priced in the well-known Mallek way to give you 'way above the average in VALUE. (Skirts of the same material as the coat are available for a smart combination.)
Shop Here for Smart Millinery
You will find the Spring mode in its newest, smartest interpretations . . . and prices most astonishingly attractive.
If you wish to make a small deposit and pay in convenient amounts we invite you to by all means use our Budget Plan.

FIRTH BROTHERS PERMANENTS ARE KIND TO YOUR HAIR
$4.50 Full Head
No Kink—No Frizz—No Broken Hair
SOFT WAVES AND CURLS
Easily Reset by the Wearer
We Have Created Over 6,500 Permanents
In Fine, Coarse, Grey, White, Long, Bobbed, Dry, Oily and Dyed Hair
Just One Satisfied Customer Recommending Another
FIRTH BROTHERS
NEW AND ONLY ADDRESS 635 Fort Street
FAMED FOR SKILFUL HAIR TINTING

LITTLE SYMPHONY WILL MAKE DEBUT

The Victoria Little Symphony society, formed with the object of creating in Victoria a permanent symphony orchestra, will give a concert at the Shrine auditorium on Friday, April 22, under the direction of Francis Grattan. The programme will include several of the better-known masterpieces, including Mendelssohn's "Midsummer Night's Dream" and an aria for fourth string, arranged by Bach.

The orchestra has been rehearsing diligently for the past month, and hopes that the music-loving public who have maintained in the past their desire for an instrumental ensemble of this kind, will give the initial enterprise generous support, which will insure the establishment of the organization on a basis which will make it possible for them to continue.

Francis Grattan, the conductor, is an experienced musician, who has played in some of the well-known orchestras of the old world as well as in Japan and on this continent. The works to be presented include some popular modern compositions as well as some of the well-known classics.

Duncan W.A. Meets

DUNCAN, April 16.—The Women's Association met in the United Church parlors on Friday afternoon. Mrs. E. W. Lee conducted the devotional exercises. Reports were received from the circle leaders. The treasurer's report showed a satisfactory balance after kitchen building expenses were paid. Thanks was expressed to the supper committee for their efficient work at the recent congregational supper. The W.A. will do the mending at the King's Daughters' Hospital in November. Mesdames Mains, Clark, Bovyer and Lee will represent the organization at the meeting of the sweet pea festival committee, to be held on Tuesday evening. Arrangement were made for a guest tea to be held in the church hall on Friday, April 29.

DEBATING SOCIETY TO PRESENT PLAYS

As a concluding item to the year's agenda of the Dramatic and Debating Society of the Normal School, the members will present on Friday, April 22, three one-act plays, written by leading English authors.

The entertainment will be under the direction of C. B. Wood and will include "The Price of Coal," the "Invisible Duke," and a colorful Oriental fantasy.

Bridge Tournament Is Novel Affair at Deep Cove

The Allies Chapter, I.O.D.E., held a successful bridge tournament recently in the Deep Cove Social Club Hall. Contract and auction bridge were played at twenty-five tables. Finals for contract were played off by Mrs. Lorenzen and Miss Annie Lorenzen against Mr. and Mrs. Deildal. First prize was won by Mrs. Lorenzen and Miss Annie Lorenzen, and Mr. and Mrs. Deildal were awarded second.

Mr. John Lawson and Mr. Clifford Hill were awarded first prize in the auction finals, playing off with Mrs. C. Peck and Mr. Elmer John, who were awarded second.

Mrs. C. Layard, the regent, presented the awards and a number of contest prizes. During the serving of supper Mr. Frank Spooner favored with several solos. The affair was arranged by an able committee under the convenership of Mrs. George McLean.

BELMONT CHURCH CONCERT

A concert will be given in the Belmont United Church on Friday at 8 p.m. The assisting artists will be Mrs. A. Dowell, Mrs. C. Kemsley, Mrs. M. Driscombe, Misses C. Hick, A. Nixon, K. Draig, M. Hick, Messrs. R. Morrison, F. Glendinning, F. J. Mitchell, F. Wright, H. Hollins, L. and J. Walker.

V.W.B. Bowling Club Holds Semi-Monthly Dance and Bridge

The V.W.B. Bowling Club held its semi-monthly social and dance at Stanley's Hall, more than one hundred guests enjoying the cards and dancing. The winners at "500" were: Ladies, first, Mrs. L. Hawke; second, Mrs. H. Stanley; special, Mrs. F. Randall; gentlemen, first, C. Fea; second, G. Hutchinson; special, J. Fairall.

Mesdames W. Jones, C. Wood and J. Cromack, assisted by a capable committee, served the refreshments, after which dancing was indulged in until after midnight. The next function will take place on Thursday, April 28, to be followed by a grand finale, which will conclude the Winter's activities of this popular community club.

To Address Women

Hon. Joshua Hinchliffe, Minister of Education, will give an address on "Matters Pertaining to the Last Session of the Provincial Legislature," to the Victoria Women's Conservative Association tomorrow at 8 p.m., in the Campbell Building. Mr. Hinchliffe is well known as a forceful and humorous speaker, and the members are looking forward to an instructive evening.

All men and women who are interested are cordially invited to attend. A social evening will follow.

Unsightly Hair
Banished Forever

We remove it forever . . . without pain and without harm to the most delicate skin.
Have a friendly talk with our experienced attendant with no obligation.
HAIR ROOTS FOREVER DESTROYED
Without obligation, please send copy of booklet, "Permanent Freedom From Unwanted Hair."
NAME ....
ADDRESS ....
MARTON DERMIC LABORATORIES
Phone E 7644 612-13 Sayward Bldg.

SECRET PLACES

By Joan Sutherland

CHAPTER XXVII

The Italian violinist felt his lovely companion start so suddenly that he realized she had not been listening to one word he was saying, and preparing to be aggrieved, spoke reproachfully; then Greta turned on him with sudden fierceness.

"Be quiet—I am not interested—I wish to listen—"

He was so amazed he was speechless, and the moment the words had passed her lips, Greta knew what a slip she had made; almost incoherently she turned to a man near her.

"Have you a cigarette? Ah, thank you—" and began smoking so rapidly that the paper charred all down one side.

The man, flattered that the beauty of the evening had spoken to him, leaned towards her.

"Our little Gigi seems to have had some plot in her head," he said. "It grows quite exciting . . . a quarrel . . . she will go where she chooses . . . quite modern . . . but what have the friend and the sister to do with the story?"

Feverishly anxious to hide her growing anxiety, Greta answered almost at random.

"I suppose we shall soon hear—but why Hamlet? What had Hamlet to do with the story?"

Cool and level, Ravel's answer sounded unexpectedly on her other side.

"Hamlet used the players to unmask his father's murderer," he said. "It can hardly be possible that Gigi is following so illustrious an example. However, we shall soon know. She has been full of mystery."

Once again Greta recognized that some perversity born of panic had driven her to ask the question that should never have passed her lips, and at Ravel's words, a damp coldness began to creep down the back of her neck. With dry lips she tried to speak and failed, and suddenly Ravel leaned near to her.

"It can hardly seem possible," he began again. "What motive could there be for so strange an idea?"

"Need there be a motive in any idea for a play?" She wondered whether her voice sounded as strange to him as it did to herself. Her fingers were clenched till the pointed nails were driven into the skin, her breath came in quick but silent gasps, yet she had wit enough to continue to watch the ridiculous players.

The friend and the young sister had played a love scene to the accompaniment of many encouraging remarks from the audience, following upon a quarrel betweeen the husband, wife and third man; the scene was a ballroom, and suddenly the sister began imploring her lover to see that the elder woman came to no harm.

Toni, watching the scene with dilated eyes, realized that it was almost word for word the scene between herself and Feodor at the opera; and Greta, unconscious of what she did, leaned forward, her figure tense, trying not to listen, yet unable to withdraw her attention, desperately aware that Ravel was watching her and why?

of her? It was not flattering attention such as Nazzara bestowed. It was a different look, keen, watchful. Did he, could he suspect the truth?

Why should he take such heed

Feverishly, while her eyes watched the absurd play, her brain worked, trying to reassure her that her fears were imaginary. For quite suddenly she was certain that Ravel did suspect; quite suddenly the appalling truth came home to her. This was a trap, set why or how, she could not conceive. Who could have known the truth . . .? Why should this child of the gutter write this folly? What did she know? What had she said to Ravel? Oh, God . . . ! Why would not words come . . . . ? laughter . . . why could she not jest about this thing . . . why did her tongue cleave dryly to the roof of her mouth . . . ? It was ridiculous—it was damnable. He was watching her, this man had trapped her into this situation, watching to see if she betrayed herself by any sign of fear or uneasiness . . . and her hands were clenched and her fingers strained, and she could see once again D'Arblaye's huddled figure, and the pool of blood widening, ever widening upon the rug . . . It was no longer a play, the acting was crude, the words absurdly melodramatic; but crudities and melodrama alike meant nothing to her now. It was no longer a play she was watching, but the happenings of that dreadful night . . . she would have shrieked for the thing to cease, but her lips were dry and no sound would come from her throat.

Scene by scene, detail by detail, those happenings played themselves out . . . the woman on the stage alone in the man's house . . . the passionate scene between them . . . she heard nothing of the audience's wit and ribaidry, saw nothing of the actors' absurdities . . . did not even see the wonder growing on the faces of her two companions, or the intent watchfulness of Ravel as he observed her.

A dagger instead of a revolver . . . two gallants attired in odd draperies borrowed from an adjoining studio, instead of a Commissaire of Police . . . a painted board hoisted up with the legend: "Dungeon in the Bastille," painted upon it instead of Dartmoor . . . and Toni's leap down from the seat, and Ravel's swift strides across the room, and her own shriek ringing in her ears: "I killed him! I killed him—oh, my God!—I killed him!" before the roaring darkness closed over her head.

* * *

The cold, clinging dampness of fog lay over the western counties, a white mist, blanketing sound, penetrating the very marrow of the bones with deathly chill.

The giant prison walls of Princetown jail rose with startling suddenness in the mist. Gaunt, starkly ugly—even more so than usual—the prison gave an impression of desolation so profound that the heart stood still in dismay. The crunch of men's boots on the hard gravel of the road—an even, heavy tramp lacking the spring of a battalion's movements, yet hardly less measured and defined—was the only sound that broke the earthly stillness.

Walking fourth in line, his attire no whit different from the men behind and in front of him, but his shoulders still flat and erect, and the heavy convict's boots not yet hiding the easy lithe step, Feodor Staire approached the end of another day. But inwardly, already the terrible monotony of prison routine had got him within its stranglehold, and although only two months had passed since his arrival at Dartmoor, Feodor had endured a hundred years of agony.

Physically, he was in fine condition, since his health, always excellent, was maintained by the wonderful air and hard and regular exercise; mentally, he remained in a state that for the most part held all emotion and sentiment of feeling in abeyance, waiting, perhaps, for the ungarded moment, the waking instant, to break forth and sweep him on its flood. He was unpopular still, for the mere reason that he was unmistakably of a different breed from the men about him, but such unpopularity troubled him not at all. The loss which actually meant most to him during these weeks had been the absence of all books, and the soul-deadening monotony of the labor—two months—eight weeks out of—what? A lifetime—eight weeks—and before him twenty-five winters of cruel winds and blanketing white fogs, twenty-five Springs leading to what? Hope? Happiness? Achievement? Could even character be achieved in this grim house of punishment What sort of man owuld he be at the end of those years? Could he endure or would he be broken . . . what would confront him when in the far-distant future he might once more step on the road, a free man? Comparative youth and the fine promise of his maturity would be gone forever—it would be an elderly man who, if ever, would once walk at liberty among his fellows—his opportunities gone forever, the prison mark deep upon him, the iron in his soul.

Feodor swerved a little as he walked, and the sharp reprimand of a warder brought him up with a jerk. Once within the great walls the cold seemed intensified. He shivered as the door of his cell was closed behind him, shivered and longed for the merciful darkness of the night that hid the pain and the weakness of the flesh in its sombre mantle . . . and at night only he dared to think of the world that had been his . . . of his work . . . his friends . . . of Toni . . . slow tears gathered and forced themselves between his closed lids, and he brushed them roughly away as he bent over his work . . . tears had no place until the darkness of midnight closed over him. He had always thought himself well disciplined, had accepted his complete mastery over emotion as the natural habit of his race . . . but he had learned in these few weeks that life can so handle even the strongest man that he becomes as pitifully helpless as a little child, before the torment of memory.

Always Toni's face came before him as he had seen it last in that brief moment of utter silence in the court, when the dread verdict had been given.

"The Court doth ordain you to be taken from hence to the place from which you came . . . and may the Lord have mercy on your soul."

She had half-risen and looked across at him, lips parting as if to cry out, eyes almost black with intensity of feeling, and then at that moment she had smiled at him—smiled . . . He knew what it meant, he knew what it had cost her, and the memory of that gallant smile bidding him take courage was the one precious thing he took into the darkness . . . Toni . . . Toni.

A harsh voice broke in upon the dream. A warder came along the passage. The Governor had sent a message—number 23 was wanted . . . The next moment Feodor was following him to the Governor's apartment.

Colonel Storm was a fine-looking man of middle age, with a good mouth and keen, stern eyes. Feodor's own gaze, as direct, as stern, met his, met and held, and Colonel Storm—in whom twelve years of prison govenorship had not quite killed all heart—felt a thrill of genuine emotion as he realized what he had to tell this man. Yet it was not easy to begin, and for a second he paused before he spoke.

"I have sent for you," he began, "because a certain communication has come to me from headquarters that should, I consider, be made known to you.

"A confession has been made in Paris by a certain"—paused a moment and went on deliberately—"individual; a witness has come forward and it is probable," now he raised his glance from the papers in front of him and looked directly at the man before him, "that it will be only a matter of days before you receive a free pardon from His Majesty."

Feodor uttered a sound, half-exclamation, half-gasp; the blood receded from his face and flinging out his hands, he groped for support . . . then he straightened up, breathing in deep, unsteady gasps, his own man once more.

"You say—a confession—does that mean the—the person who has confessed is to be tried?"

Storm dismissed the two warders. "Mr. Staire, he said, "the woman who has confessed to the murdes of Count D'Arblaye was taken before a juge d'instruction. It was proved that the deceased attempted to assault her, and the jury acquitted her on a plea of self-defence, a day or two ago. I need not tell you the relief and pleasure I feel in being able to give you auch newa. Will you wait here until I return?"

(To Be Continued)

Burgess Bedtime Stories

Chatterer Has a Shock

By THORNTON W. BURGESS

Keep watchful eye and ear awake,
For always is your life at stake.
—Chatterer the Red Squirrel.

That is one of the very first things that Chatterer learned. He learned it when he was just starting out in the Great World, and the proof that he has never forgotten it is the fact that he is still living in the Green Forest.

"Even when you feel safest you may be in great danger," says Chatterer, and he knows. It has been proved to him many times. So those bright eyes of his are never still save when he is asleep, and those small ears of his are ever on guard lest one of his hungry neighbors catch him unaware.

While the Winter had been a hard one for many of his neighbors, Chatterer had been very comfortable most of the time. To begin with, he had a snug home in a certain hollow in a certain tree in the Green Forest. Rough Brother North Wind and Jack Frost could not reach him there to make him uncomfortable. Then, too, he didn't have to worry about the matter of getting enough to eat. He had plenty to eat and no one to thank for it but himself. Chatterer has his faults, but laziness and thriftlessness are not among them. All through the Fall he had worked hard storing away nuts and seeds in places where he could get them when he needed them in the Winter no matter how deep the snow or how cold it might be. So Chatterer had had nothing to worry about on this score. Now that the snow and ice had disappeared save in a few places he still had plenty in his storehouse. He hadn't had to worry about eating, but about how to keep from being eaten. And this hadn't worried him much for Chatterer knew all his enemies, or thought he did, and just where and when to watch for them.

One day in the early Spring he took it into his head to run over to Farmer Brown's to see what the news might be there. It was a dark, gloomy day, but Chatterer didn't mind this. Any sort of a day but a stormy day suits him. He whisked along, leaping from tree to tree until he reached the beginning of the Old Stone Wall along the edge of the Old Orchard. He loved the Old Stone Wall. He never felt safer than when he was there. Bushes grew along it to afford cover, especially in the Summer. Then there were countless places to pop into between the stones if sudden danger threatened. Chatterer knew everyone of them. He always felt that there was no one to fear save Shadow the Weasel who could, of course, follow wherever he might go.

Chatterer whisked along the top of it as only he can

Jumping up on the Old Stone Wall Chatterer whisked along the top of it as only he can. The day might be gloomy, but there was no gloom about Chatterer. In fact, he was in high spirits. Every now and then he stopped and sat up to send his voice ringing through the Old Orchard in a whining chur-chur-chur. He didn't care who heard him, for he could think of no enemy but Black Pussy likely to be about, and he had fooled her so many times that he was not really afraid of her.

Half way along the old wall he stopped on top of a big stone trying to make up his mind whether to keep on to Farmer Brown's dooryard or to run over into the Old Orchard. He could hear Tommy Tit the Chickadee and Yank Yank the Nuthatch and knew that they were at a feeding shelf put up for them and kept always supplied with food by Farmer Brown's Boy.

"I wonder if there are peanuts over there," said he to himself, there being no one else to say it to. "I haven't tasted a peanut for a long time. I believe I will run over there and see. I would like a peanut or two. Yes, sir, I would so."

Now, though he was thinking of peanuts, and though he was sure that no danger was to be feared, he didn't fail to use those bright eyes of his. He turned his head to make sure that all was well behind him, and then with a shriek of fright he dived down between two stones of the old wall, and he dived just in time. He had looked back straight at two great feet armed with long curved claws reaching for him from above and just back of him. It gave him a shock that made him tremble all over as he crouched down there under the stones of the old wall.

The next story: "Chatterer Thinks Fast."

BURDOCK BLOOD BITTERS

Dyspepsia and Dizzy Headaches

Mrs. Isaac Corbin, West Advocate, N.S., writes:—"I had suffered for years from dyspepsia and dizzy headaches. After taking two bottles of Burdock Blood Bitters I felt like a different woman. My headaches disappeared, and I can now eat what I like without that terrible indigestion I suffered after every meal."

For sale at all drug and general stores; manufactured, for the past 52 years, only by The T. Milburn Co., Ltd., Toronto, Ont.

Hudson's Bay Company.

INCORPORATED 2ND MAY 1670

A Wonderful Sale of Fox Furs

Begins Monday at the "Bay"

Many Beautiful Pieces, Backed by the Hudson's Bay Guarantee of Quality—Offered at Less Than Half Price

Think how one of these beautiful Fox Furs will enhance the charm of your new Spring coat or frock. Consider the saving you can effect by purchasing it now at this sale. Many of these fine furs are actually marked down to less than half price and behind every piece is the reputation and guarantee of Hudson's Bay Company. They are all full furred pelts with fine brushes, particularly good in coloring and well marked.

Inquire about our special deferred payment plan. A small deposit will hold any fur of your choice for later delivery.

Guaranteed Prime Skins
Maximum Guard Hair
on Every Pelt

RED FOX FURS, formerly $100.00. Now	39.50
RED FOX FURS, formerly $150.00. Now	85.00
PLATINUM FOX, formerly $85.00. Now	49.50
BEIGE FOX, Double Skin, formerly $195.00. Now	75.00
WHITE FOX, formerly $100.00. Now	75.00
WHITE FOX, formerly $125.00. Now	85.00
SILVER FOXES, formerly $125.00. Now	75.00
SILVER FOXES, formerly $165.00. Now	85.00
SILVER FOXES, formerly $95.00. Now	65.00
SILVER FOXES, formerly $215.00. Now	125.00

—Second Floor, HBC

Fur Storage

Now is the time to place your Winter furs in storage before the moths eat at them. In our cold air storage vaults, the only ones of their kind in Victoria, they will be safe from destruction by moths, fire and theft. Storage charges are low, and are based on your own valuation of the garments given into our care.

Fur Repairs

Why not have your old fur coat refashioned to conform with the very latest styles? All work is executed by expert furriers and cutters, who have a thorough knowledge of the prevailing styles. Remodelling, relining and repairing at special low prices. Phone E7111 and one of our drivers will call.

HBC SERVICE GROCERIES Phone E7111

Specials for Monday

HAM Smoked Boneless, sliced, per lb.	28c
CHEESE Finest Canadian Stilton, per lb.	25c
BUTTER HORNS Delicious flavor with icing and crushed walnuts, per dozen	30c
NEW GREEN PEAS Per lb.	15c
SEEDLESS GRAPEFRUIT Sweet and Juicy	6 for 25c
CREAM OF WHEAT Per packet	21c
TEA H B C India and Ceylon Blend	3 lbs. for 85c
PEACHES Royal City, halves, large 2½ tins	25c
PORK AND BEANS Heinz, with tomato sauce; medium size tins	2 for 25c
GREEN LAKE PEAS Fancy Quality, size 4	3 tins for 25c

HBC GROCETERIA CARRY AND SAVE

H B C Tea, No. 1 Ceylon Pekoe, per lb.	25c
4 lbs. for	96c
Jell-O (limit 10), per packet	5c
Jam, Royal City, Raspberry or Strawberry, 4-lb. tin	39c
Aylmer Tomato Soup (limit 12 tins), 4 tins for	25c
Aylmer Choice Peas, 2 tins for	17c
Quaker Corn Flakes, 2 packets for	15c
Clark's Potted Meats, 4 tins for	25c
Libby's Pork and Beans, 1 lb. 2 oz. tins, 3 tins for	25c
Daddy's Sauce, per bottle	18c
Cocoa, Fry's or Rowntree's, ½-lb. tin	22c
P. & G. Naphtha Soap, 7 bars for	25c
Jiff Flakes, large packet	15c
Chateau Cheese, ¼-lb. packet	15c
Economy Sliced Side Bacon, per lb.	15c

—Quality Food Market, Lower Main Floor, HBC

29c Specials in Our Drug Dept.

50c Colgate's Tooth Brushes for	29c
35c Colgate's Shaving Sticks for	29c
25c Lucky Stroke Blades and 15c Styptic Pencil—The two for	29c
35c Kleenex for	29c
35c Frostilla Hand Cream	29c
45c Creolin Disinfectant, 16 oz., for	29c
35c Odorono for	29c
15c Epsom Salts, 4 lbs.	29c
10c Winsome Soap, 4 for	29c
15c Albert's Toilet Soap, 3 in box, for	29c
35c Baynaps Sanitary Napkins for	29c
35c Kolynos Tooth Paste	29c

—Main Floor, HBC

Seeing Is Believing

In this modern, well appointed and scientifically equipped room, under the direction of an experienced optometrist, you are assured of optical service of the highest order. All eye examinations are made carefully and thoroughly by the most approved methods—and visual defects are corrected by lenses ground with scientific precision, which insures satisfaction. If you have defective eyes make use of this splendid service.

—Optical Dept., Mezzanine Floor, HBC

Babies' Day Monday

More and more mothers are shopping at the "Bay," for they know that here they can find just the things that baby needs at prices they want to pay.

Infants' Flannel Gertrudes	96c
Infants' Flannelette Nightgowns	59c
Infants' Flannelette Petticoats	69c
Infants' Hemstitched Pillow Slips, 20c	
Infants' Madeira Pillow Covers	79c
Infants' Wool Vests	79c
Infants' Silk and Wool Vests	79c
Infants' Flannelette Bayrakoats at	69c
Infants' Short Voile Frocks at	69c
Infants' Celanese Frocks, $1.50	
Infants' Smocked Creepers (spun silk)	$1.95
Infants' Wool 3-Piece Sets at	$1.95
Infants' Wool 2-Piece Suits at	$1.95
Infants' Silk and Wool Hose at	35c
Infants' Patent Slippers	98c
Infants' White Kid Slippers	98c
Infants' Flannelette Diapers, per dozen	$1.75
Infants' Knit Wool Pantias at	79c
Infants' Rubber Pants	19c
Infants' Silk-Covered Rubber Pants	49c
Infants' Smocked Broadcloth Creepers	$1.00
Infants' White Chinchilla Coats	$2.95
Infants' Celanese Coats,	$4.95
Infants' Imported Wool Shawls	$1.95 and $2.95
Infants' Brush and Comb Sets at	95c
Infants' Crocheted Wool Jackets	79c
Infants' Bunny Crib Blankets at	75c
Infants' Wool Sweater Coats at	$1.25
Infants' Knit Wool Jackets at	95c
Infants' Hand-Embroidered Jackets	95c

—Second Floor, HBC

A 4-Piece Bedroom Suite for 6.95 Down

Attractive Suites in genuine walnut veneers and hardwood construction in a pleasing medium light finish. Chiffonier, vanity, upholstered bench and full-sized bed. Complete $69.50

$6.95 Down—Balance Monthly

Upholstered Bedroom Chairs

Comfortable and attractive Arm Chairs in a variety of cretonnes with valance and buttoned-down seats and backs. Each $14.95

Cedar Chests

37-Inch Polished Cedar Chests in the natural finish, neatly made and fitted with locks and copper hinges. Each $13.75

—Fourth Floor, HBC

Make a New Lamp Shade

For Bright Days Ahead

You will enjoy making a new Lamp Shade or perhaps freshening up your old one.

You can find out all about the way to do either by attending our

FREE INSTRUCTION CLASSES
From 1 to 6 P.M.

We have a large assortment of Wire Frames popularly priced; also materials and trimmings for making shades—parchment or tailored silk as preferred.

—Art Needlework Dept., Mezzanine Floor, HBC

To Preserve Your Floors and Linoleums

Linoleum Varnish

preserves your linoleum and facilitates cleaning.

½-pint size	55c
1-pint size	95c
Quarts	$1.75
Half gallons	$3.35

Floor Wax

for linoleums and floors. Prince of Wales Paste Wax, 1-lb. tins 55c

Liquid Wax

Pint size	55c
Quart size	90c

Polishers

Electric Floor Polisher, the "Peerless". Special at $27.50

—Third Floor, HBC

New Spring Hats

From Henry Heath London

We have just received the new Spring shapes in these famous Hats. The new brims, new crowns and new details are typically well planned and well executed. These felts are so light and roomy that you will revel in their comfort. They have outstanding style, with absolute practicability. Browns, navy, birch, blue and black are represented. The new low prices are

7.50 and 10.00

—Second Floor, HBC

LINOLEUM WEEK

Monday, April 18 to 23 Inclusive

Over 5,000 Square Yards Printed and Inlaid Linoleums at Special Prices

This year finds us equipped with a larger stock than ever, also with greater values and better facilities for handling your orders.

There are hundreds of rolls in the various qualities we handle, representing about 5,000 square yards of the finest makes on the market.

To a large extent these Linoleums are of Canadian manufacture. We also include the best from English and Scottish makers.

LINOLEUM WEEK is the ideal time for you to have your floor covered or to place your order for future laying. Bring your own measurements or if more convenient to you we will send a competent man to measure and estimate for you free of charge. Orders for laying will be done in rotation as received.

Special Low Prices Prevail Throughout the Week

Printed Linoleum 79c

With Hard Varnished Surface, Square Yard

This splendid wearing Linoleum is shown in tile, broken tiles, florals, modern and conventional designs suitable for various rooms, including kitchens, bedrooms and bathrooms. Cork foundation and hard surface—assuring good service. Special, per square yard 79c

$1.50 Inlaid Linoleum at $1.25 a Square Yard

Hundreds of yards and a score or more patterns from which to choose—all the newest and smartest of the season—tiles, broken tile effects, floral and conventional. Suitable for every type of floor. Every yard will give years of hard service.

Superior Inlaid Linoleum, Formerly $2.10 for $1.89 a Square Yard

For places of extra wear in the home, store or public building, this very heavy quality will be found ideal. Extremely smart designs.

Extra Heavy Inlaid Linoleum, $2.95 Value, for $2.65 a Square Yard

Specially made for stores, offices and all places where there is heavy traffic. The patterns are specially designed for this purpose and will add dignity to the place where they are used.

Other prices on Inlaid Linoleums selling this week are, per square yard, $1.10, $1.59, $1.75, $1.89 and $2.25

Visit the Linoleum Department during this week and view the new range of patterns for Spring.

—Third Floor, HBC

Notes From Here and There in Women's World

Clubs and Societies

Princess Patricia Lodge

Daughters of St. George, Princess Patricia Lodge, No. 238, held their regular meeting on Friday with Sister Burke presiding. A new candidate was initiated into the order. Arrangements were made to hold the annual St. George's Day banquet on Saturday in the Harmony Hall, commencing at 6:30 o'clock. There will be an entertainment followed by a dance. Sister Morrish, 504 Burnside Road, kindly offered to lend her home for a silver tea on Friday, April 29.

* * *

Victoria West Y.W.A.

The newly organized young women's auxiliary of the Victoria West United Church Women's Missionary Society met on Friday evening, at the home of Miss Jean Cameron, Selkirk Avenue. This group of graduate C.G.I.T. Girls is under the leadership of Mrs. W. F. Perry. After the devotional period led by Miss Della Hollins, Mrs. E. F. Church, Y.W.A. secretary for the Victoria Presbyterial, installed the officers and gave a very inspirational address. At the close of the meeting, the hostess served tea, assisted by Misses Enid Church, Bessie Robertson, Ina Robinson and Evelyn Martin.

* * *

Garden City W.M.S.

The monthly meeting of the Garden City W.M.S. was held at the home of Mrs. Glass, Gladiola Avenue, a large number of members being present. The meeting opened with a hymn, followed by devotional exercises conducted by the president, Mrs. W. P. Brown. An interesting address was given by Mrs. Rogers on "Christian Stewardship." Leaflets on "Korea" were read by members and a five-minute talk on temperance was given by Miss Sangster. A duet by Mrs. Reid and Miss Sangster was given during the meeting, which closed with prayer by Mrs. Gardiner.

* * *

Missionary Circle

The Missionary Circle of the Metropolitan Church will sponsor an address by Mr. B. C. Nicholas, editor of The Victoria Times, on Tuesday, in the Metropolitan lecture room, when his subject will be "1932." There will be a good programme of musical numbers, the following taking part: Soprano solo, Miss Dorothy Parsons; piano solo, Miss Maquinna Daniels; violin solo, Oscar McCombe, and baritone, Fred Wright.

* * *

Silver Tea

The St. Louis College Welfare Association will hold a silver tea on Wednesday afternoon at the home of the Christian Brothers, 1425 Fernwood Road. There will be a stall of home cooking and a candy booth and other attractions. All interested friends of the school are invited to attend.

* * *

Juvenile A.O.F.

The regular monthly meeting of Court Canada Excelsior, No. 1, will be held on Friday, at 7:30 p.m., in the A.O.F. Hall. After the meeting, entirely new games and competitions will be staged with prizes for the winners. All members and friends are cordially invited.

* * *

Ladies' Auxiliary, F.O.E.

The Ladies' Auxiliary, F.O.E., No. 12, will hold a benefit concert and dance in aid of the Solarium on Tuesday evening, at 8:30 o'clock, in the Eagles' Hall, Government Street. Good talent has been obtained and refreshments will be served. Mrs. Bertucci will be at the piano.

* * *

Pro Patria W.A.

The Women's Auxiliary to Pro Patria branch, Canadian Legion, will hold a court whist drive and home-cooking sale in their clubrooms, Courtenay Street, on Tuesday afternoon, at 2:30 o'clock. Sister auxiliaries and friends are cordially invited.

* * *

St. Barnabas' Auxiliary

The Girls' Auxiliary of St. Barnabas' Church will hold a concert tomorrow at 8 p.m. in the schoolroom. Two plays will be given under the direction of Mrs. Hunter, the leader of the girls. A good musical programme has been arranged.

* * *

Oaklands P.T.A.

The Oaklands Parent-Teacher Association will hold a five hundred card party on Wednesday evening at 8 o'clock in the school auditorium. Good prizes will be awarded and refreshments served.

* * *

Princess Alexandra, D.O.E.

Princess Alexandra Lodge, No. 18, Daughters of England, will hold its regular business meeting on Thursday. The drill team will meet at 7:30 p.m. in the Sons of England Hall.

An Attractive Little Girl

—Photograph by Robert Fort.

THIS charming little person with her piquante smile is Sophia Penelope Jane, daughter of Mr. and Mrs. A. L. Harvey, and granddaughter of Mr. and Mrs. F. B. Pemberton, "Mount Joy," Foul Bay Road. Mr. and Mrs. Harvey recently arrived from Chicoutimi, P.Q., and their little daughter will celebrate her second birthday next month. She was born in Victoria.

ART OF SPEECH DEMONSTRATED

Big Audience at Memorial Hall Enjoys Victoria School of Expression Entertainment

Compounded of wit, music and serious philosophy, the entertainment given at the Memorial Hall yesterday afternoon by the Victoria School of Expression in aid of the institution's philanthropic objectives, was much enjoyed by an audience of about 350 people. Diction was specially emphasized.

Although the major part of the programme had been given in connection with the Drama Festival or at other entertainments previously, it lost nothing in the repetition, the audience applauding enthusiastically as the domestic quarrel proceeded in "Eether or Either," the amusing playlet concerning the disagreement of the pronunciation of the word; while the very charming operetta, "Bo-Peep," was sung by a company of talented juniors and juveniles; or while Mrs. Wilfrid Ord, principal of the school, gave her three remarkably fine character sketches. There were also some numbers by the school choir, vocal solos, and a pastoral, all greatly enjoyed.

Appearing in the racy little etymological sketch, "Eether or Either," were Miss Margaret Torrible, Captain Wilfrid Ord, Edward Clark, Mrs. Clowes, H. A. Cox, Mrs. G. G. Mackenzie, Peter Finnimore and Opal Abercrombie. The principals in "Bo-Peep" sang and acted charmingly, being Nellie Bowles as Bo-Peep, George Little as "Mischief," Lorna Baker as the fairy queen, and Noel Johnson. The prologue was given by Marion Halls.

Perfect diction, and subtle and humorous appreciation of character made Mrs. Ord's charwoman and Irish colleens infectiously popular, the English "char" being seen in "'Avin' Me Photo Took," and the Irish characters appearing in the convulsingly funny "Irish Street Seller," an original creation; and W. W. Lett's "Grandeur." To conclude the programme Mrs. Ord recited Kipling's "If."

The school choir sang with pretty tone, beautiful harmonization, the lovely old melody, "All Through the Night," and other musical numbers included Margery Graham's attractive singing of "Who Is Sylvia?" and the lovely pastoral sung by Noel Johnson and Evelyn England. Evelyn Valiant was clever at the piano.

In the course of the evening Mrs. Ord gave a short talk on the objective striven for by the school and the purpose of the concerts. The latter were not given so much for the financial returns as to demonstrate the difference between good speech and bad speech and the connection between good speech and music. Good singing, she noted, developed good citizens because it developed fine esprit de corps.

MAY QUEEN CHOSEN

NEW WESTMINSTER, April 16.—Christine MacDonald, of Richard McBride School, was chosen this morning as May Queen. Her maids of honor are Alice McCrea, of Queensborough School, and Dora May Robinson, of Herbert Spencer School. The queen will be crowned on May 6.

TO HOLD WHIST DRIVE

The Esquimalt Social Club will hold a whist drive and dance on Monday night, at 8 o'clock. Cards will be played from 9 to 10 o'clock, after which dancing will continue until midnight. A good orchestra has been engaged for the evening. Proceeds will be for the unemployed of Esquimalt.

Pof. F. H. Soward was the guest speaker at the Men's Supper Meeting held in Wesley Hall, Sidney. The topic "World Affairs" evoked much interest and created a very healthy discussion. About fifty men sat down to supper, marking the peak of attendance for the present season. The meetings will be discontinued until next Fall.

Members of St. Edward's Altar Society met at the home of Mrs. N. O. Kibler, an active member of the organization, who is leaving Duncan to reside in New Westminster, to bid her farewell. The president, Mrs. F. X. Russell, presented Mrs. Kibler with a brass jardiniere from the members

Mrs. John Hall Is Hostess at Afternoon Tea

Mrs. John Hall, Belmont Avenue, was hostess at a delightful tea yesterday afternoon under the auspices of the District W.C.T.U.. Daffodils, narcissi and cherry blossoms were used in the reception room and entrance hall, while the dining table was artistically decorated, the table centered by daffodils and pale green tulle with yellow tapers. Mrs. F. W. Laing, provincial parlor superintendent, presided. Miss Agnes Spencer poured tea, those assisting in serving being Mrs. R. E. Collis, Mrs. W. Saunders, Mrs. M. C. Wilkinson, Miss Audry Nixon and Miss Ruth Saunders.

A most enjoyable programme was given, which included solos by Mrs. Travis, Mrs. W. D. Todd and Mrs. F. M. Morton, accompanied by Mrs. Deaville and Miss Dorothy Morton; duet by Mrs. W. Saunders and Mrs. Lewis, accompanied by Miss Ruth Saunders, and readings by Mrs. A. M. Holder, Mrs. F. Dearborn and Miss Audry Nixon.

Junior W.A. Plans Bridge Party

The Junior Auxiliary of St. Joseph's Hospital held their monthly meeting at the home of Miss Eleanor Luney, Hampshire Road; Miss Betty O'Brien, president, was in the chair. It was announced that the supper dance held at the Empress Hotel in March, was a great success, and the proceeds will greatly augment the auxiliary's funds. A special vote of thanks was tendered to all who assisted in making the cabaret such an outstanding success.

On Wednesday evening, April 27, the auxiliary will sponsor a bridge party, which will be held in the Nurses' Home. The conveners of the bridge are Miss Eileen Thain, Miss Una Robertson and Miss Norma Porter. Reservations may be made with Miss Thain, E 8890. After the meeting bridge was played. The members present were Misses Betty O'Brien, Kathleen Bone, Una Robertson, Kathleen Dawes, Alyce Baines, Bobbie Goward, Gwendoline Dorman, Nan Hutton, Dorothy Stokes, Rhoda Goward and Mrs. William Clark.

The officers and members of Mount Newton Lodge, No. 89, A.F. & A.M., will hold their twelfth annual ball on Friday, pril 29, in the Saanichton Agricultural Hall. A popular orchestra has been engaged, and refreshments will be served by Ruth Chapter, O.E.S.

The Quadra Parent-Teacher Association will hold a benefit card party of bridge and five hundred in the school annex, corner of Finlayson and Fifth Streets, commencing at 8 o'clock, on Tuesday evening. Refreshments will be served and prizes awarded.

J.B.A.A. to Hold Informal Bridge

An informal bridge party will be held by the J.B.A.A. in the clubhouse on Wednesday evening at 8 o'clock. The dance committee will be in charge of arrangements, those wishing to reserve tables are asked to phone E 3312. Refreshments will be served.

Girl Guide Notes

There are still some tables available for the bridge tea to be given under the auspices of the local association of Girl Guides, at the New Thought Hall on Wednesday afternoon. Reservations may be secured from Miss Unwin, Empire 1717, or Mrs. George Watts, Garden 3845. Contract and auction bridge will be played.

SAANICH CABARET

Under the auspices of the Women's Auxiliary of St. Stephen's Church, Mount Newton, a cabaret will be held on Friday evening at the Agricultural Hall, Saanichton, at 9 o'clock. Mrs. Charles E. Wilson will take a party of dancers and soloists from Victoria to assist with the musical programme, and a popular orchestra has been engaged.

Dances to Feature Scottish Night

MISS ADELAIDE GRANT
Under Whose Supervision The Scottish Night Will Be Held Wednesday, at the Bay Street Armories.

ARE PRESENTING BIBLICAL DRAMA

The members of St. John's branch, A.Y.P.A., are at present busily rehearsing the Biblical drama, "Follow Thou Me," and contemplate presenting it on Friday, April 29. The play, which consists of four acts, has as its setting the atrium of the Roman governor's palace at Jerusalem at the time of the Crucifixion and Resurrection, and vividly portrays the effect of those important events upon Pilate's household. It is expected that a large number of those interested in religious education will be present to witness this drama. A cast of thirteen will present the drama under direction of Stanley Hawkins.

The Saanich Welfare Society will hold a sewing "bee" at the home of Mrs. J. C. Newbury, 800 Gorge Road West, on Wednesday afternoon. All women are cordially invited to attend.

Athletic Club Formed by Coast Settlers

UCLUELET, April 16.—A successful dance was held in the Ucluelet Community Hall on Friday evening when, in order to augment its funds, the Athletic Association entertained a large crowd. Dancing was enjoyed and delightful music was supplied. Later in the evening, refreshments were served by the committee of the association in charge.

This association is just newly organized in Ucluelet, and it is believed will fill a long-felt need in the district, and is receiving hearty co-operation from all the residents and settlers. Its aim is to organize sports of various kinds at home and help to encourage a spirit of competitive sport on the entire West Coast, which, until the present time, has received little recognition and support from the West Coast in general owing to the isolated situation of many of the settlements and the difficulty of transportation from one village to another.

CONCERT HELD

An enjoyable concert was held recently in the Garden City United Church, when the choir sponsored an interesting programme, with lantern slides by Mr. Hadland on the "Book of Daniel." A duet by Mrs. W. P. Brown and Miss Sangster, solos by Miss L. Reid and Mrs. Brown, and a pianoforte solo by Miss M. Rudd were also enjoyed.

Mr. H. James acted as chairman, and presented prizes to the oldest and youngest members present.

Young People's Forum

Dr. A. O. McRae is to be the speaker at the forum to be held at the Young Women's Christian Association this evening. The subject is "Difficulties of Disarmament." These forums are held each Sunday night at 9 o'clock in the Y.W.C.A. Parlors. Good discussion leaders have been arranged and all young people are welcome.

CHILD need REGULATING?

CASTORIA WILL STRAIGHTEN HER OUT

Of course you are particular about the medicines you give your child. You want no harmful drugs, no narcotics in a child's medicine.

When your child needs regulating, remember this: the organs of babies and children are delicate. Little bowels must be gently urged—never forced.

That's why Castoria is used by so many doctors and mothers. It is specially made for children's ailments. It contains nothing that can harm a child's tender organs.

Castoria is so mild you can safely give it to a young infant to ease colic pains. Yet, gentle as it is, it is unfailingly effective. Larger doses keep older children well regulated. And babies and children alike love its taste—never object to taking Castoria!

The next time your child has a little cold or fever, or a digestive upset, give him the help of Castoria, the children's remedy. The genuine Castoria always has the name, Chas. H. Fletcher, on the package.

(MADE IN CANADA) Chas. H. Fletcher.

CASTORIA

CHILDREN CRY FOR IT

Special Prices on Local Bedding

BOOSTING LOCAL PRODUCTS WEEK

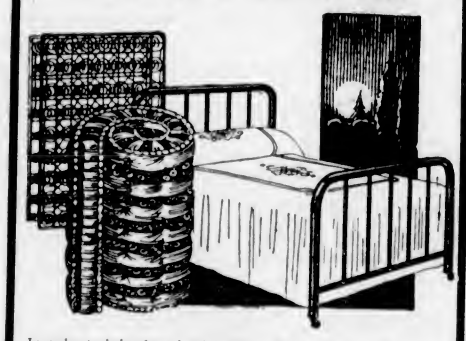

In order to help along local products during this week we made a special purchase of these Bed Outfits at a price. The mattresses are made in Victoria, the springs and beds in Vancouver.

The Outfit as above, with a choice of either cable or coil spring, and a thick felt mattress.
Special for Local Products Week, only..... $24.50

Terms Arranged Without Interest

Look at These New Low Prices on Mattresses

MADE IN VICTORIA

A splendid Mattress for the price. Cotton filled, full weight, fancy art ticking, heavily stitched edgings. All sizes. Only $6.90

A pure white cotton-filled Mattress, extra thick and beautifully soft fine quality art tick, for only $8.90

An extremely well made Mattress, filled with super white cotton. Has 4-ply stitched box edge, covered in strong ticking. $10.90

LOCAL MADE SPRING-FILLED MATTRESSES

You have never known perfect sleep comfort until you have slept on a spring-filled mattress. This mattress is just full of deep soft springs, enabling the hips and shoulders to indent and the spine to lie straight—fitting the body in a restful buoyant manner.
Special prices for Local Products' Week, up from $18.75

Terms Arranged

Standard Furniture Co.

719 YATES ST. FIVE FLOORS PHONE G 1164

A Flat Price of $10.00

On these up-to-date Dresses, picked here and there from odd numbers and broken ranges. Quality, style and variety in prints of refreshing smartness. Rich pure silk crepes in self colors as brown, navy, tile and jade green. There are dresses here sold in our regular way to $19.75. A wise, provident and useful purchase. Monday $10.00

Sample Sale of Chiffon Dresses

These only came in Saturday, and must have your attention. Fifteen only, sample Dresses, in the fluffiest finished chiffon, of French manufacture, glorious color schemes in dark and light effects, with coats to match and silk slips; 58-inch long dresses for the dance, bridge or formal party. Each gown the regular $20.00 value. Only 15 in the lot. Monday..... $13.95

Your Spring Hat Here for Less

Each day we add the newest in headwear that fashion proclaims. Wonderful values in all the new straws, $2.95, $3.95, $4.95 up.

A.K. Love Ltd.

Phone G 5913 708 View Street

RUUD

Gas Tank Water Heaters

Now Installed for

$23.20 Cash

or

$1.00 Down and the Balance at the Rate of $1.85 a Month for 12 Months.

Gas Department

B.C. ELECTRIC

BETTER PRINTING INCREASES THE PRESTIGE OF YOUR HOUSE

Business Judgment

Making money in Your Business is very much like making money in any other business—

It is a matter of executive ability, of activity, of timeliness, of Judgment. No man of good Business Judgment will be satisfied with any printed matter that does not yield the last dollar in productivity.

Printed Matter may be likened to a mirror which reflects the character and aims of a business.

Firms of high standing in Victoria are finding in Colonist Printing a perfect medium for the expression of their ideals.

THE COLONIST

Commercial Printing Department

1211 Broad Street Phone G 5241

Electricity Great Aid to Modern Housewife

Wiring for Range When Building Is Asset in Selling

Electrically Equipped Home Is More Attractive to Prospective Buyer—Outlets for Convenience Should Also Be Installed by Competent Workmen in All Rooms

EVERYBODY looks forward to owning his own home some day in the not far distant future. How often you hear people say—you've said it yourself: "Some day, I'm going to build a place of my own and have it designed and finished just the way I want it." Then, too, you sometimes hear people say: "If ever I build another home, I'll have so and so done, or make provision for this and that. I made a mistake when I built this place."

When all is said and done there is nothing that needs more attention and careful and thoughtful planning than your own home, the place where you will live, entertain your friends and bring up your family.

It takes more than four walls and a roof to make a home, to really give it the individuality, make it the place of comfort and convenience you have pictured in your mind's eye.

PLANNING HOMES

In designing or planning a new home there are many things that, at the time, seem trifles and unimportant. Consequently, they do not receive the attention they should, and are often a cause for regret later on.

For one thing, be sure to equip your home with switches and convenience outlets, and even if you do not contemplate using an electric range right away, it is a good plan to have the wiring done at the time of building. It will always prove an asset, especially should you wish to sell your house in the future.

"Just what are convenience outlets?" you may ask. They are little brass plates let into the woodwork to which you can connect or attach portable lamps, the vacuum cleaner, percolator, toaster, washing machine, portable heater or other appliances.

NECESSARY OUTLETS

Each room should be provided with one or more of these outlets. Here is a minimum list of convenience outlets which should be specified for the average house. They should be of the duplex type: Two in the dining-room, two in the living-room, two in the kitchen, two in the laundry, one in the sunroom, one in the den, one in both upstairs and downstairs hall.

The bedrooms, of course, should not be overlooked in planning the number and placing of convenience outlets.

Kent's

SEE US FOR YOUR

Westinghouse Electric

Washing Machine

OR

Vacuum Cleaner

We Sell Them On

TERMS $5.00 MONTHLY

KENT'S

641 Yates Street E 6013

Household Hints

One tablespoonful of vinegar in a basin of hot water for washing windows, mirrors, etc., changes a task to a pleasure.

Boil some vinegar in the tea kettle to remove lime.

A cracked egg may be boiled if wrapped in soft paper.

If boiled custard turns watery, beat with Dover beater. If that fails, add two tablespoons of cold milk and try again.

Rinse anything milky in cold water first. Hot water coagulates the albumen and it adheres.

Coat the bottom crust of pie with the white of egg and it will not become sodden.

Put sugar into pies first, with fruit on top, and juice will not boil out.

A pinch of tartar emetic and a pinch of sugar in water in a jelly glass lid will drive away ants of any kind.

Dip a knife in boiling water till heated to use for cutting warm bread or cake, hard-boiled eggs, fudge, or caramel candy.

Dip your velvet brush in moist sand and the velvet will come forth as fresh as though it were new. It is a cleaning process, too, for the slight moisture removes dust, and the harsh action of the sandy friction gives new life to the "nap," which has been worn down.

LIQUOR CONSUMPTION LOWEST FOR DECADE

BOMBAY, April 16 (AP).—Loss of nearly $4,000,000 in excise revenue occurred during 1931 in the Bombay presidency.

The official report today stated the Government's receipts from liquor were the lowest in ten years and noted consumption of native spirits in the area was decreased by 323,000 proof gallons. Drunkenness decreased in 1931 by nearly 60 per cent.

Large shipments of construction materials continue to arrive in Manchuria.

RIGHT LIGHTING SAVES EYESIGHT

Proper Attention Should Be Paid to Arrangement of Electric Fixtures in Homes

The majority of children are born with normal eyesight, and because the eye is a truly wonderful organ and does not immediately complain, as does an aching tooth, we often cause it to work under great difficulties and so strain it.

It is a remarkable fact, although not generally realized, that two-thirds of the children of school age suffer eyestrain.

At this time, when the evenings are occupied with homework tasks, parents should satisfy themselves that the children will be able to study their lessons under adequate and comfortable lighting conditions.

Headaches and an apparent backwardness in studies frequently can be traced to eyestrain brought about by inadequate or poorly arranged lighting.

If you have ever stopped reading because of a feeling of discomfort, have a headache without any particular reason, your eyes feel tired, or you find that you cannot fix your attention on your book or paper, you may find later that these are signs that you were straining your eyes.

PREVENTING STRAIN

Everybody recognizes that prevention is better than cure. Eyestrain can be prevented in every home by giving a little thought and attention to the lighting arrangements.

Here are a few hints that will enable you to check up your lighting and make any alterations that may be necessary:

If we are to see objects, the light must fall upon them and be reflected from them. The more darkly they are colored, the more light is needed to enable us to see them.

Most electric lamp bulbs when used without shades or reflectors throw out light in all directions, just as much to the ceiling and walls as down upon the table. Well-designed shades are made so that they not only soften the light but also reflect some light, that otherwise would be wasted, and direct it downward and outward to the objects we wish to see.

Just Roamin' Around

By TWO ROVERS

To be supreme in any branch of human endeaver is not only to rise to the heights of artistry, but it is also to add to the world's galaxy of best examples and to augment the mass of encouragement that we folk of mere mediocre metal so greatly need from which to draw a renewed store of inspiration and hope.

We have just been honored by a visit from a master-musician, the pianist of pianists, Ignace Paderewski, virtuoso of virtuosi; and, apart from the joy of a magnificent evening of most cultured and inspiring music, which he gave to so many who were fortunate enough to be able to attend his recital, the example of his great musicianly achievements, his marvellously impersonal personality, his supreme command of his chosen beloved instrument for self expression, his arrival on the topmost rung of the ladder of fame, his lifelong adherence to a most worthy and pleasure-producing profession, will long be remembered and remain an inspiration to all who love music and would try to emulate his life-work of giving real enjoyment to others.

ANOTHER MASTER

It is glorious to read of a youngster of barely twenty-three Summers, who is supreme in another sphere of lifes' noble pleasures.

The world of clean sport has its own heroes, its grand masters; but, it is seldom that a mere boy can be truly described as a paatmaster of any art, or sport, or other branch of human endeaver.

I refer to D. G. Bradman, ("Mr. Badman", Sir James Barrie calls him) the great cricketer, who is coming here with the Australians, in June; for, "Cricket", said The Jam Sahib of Newangar, (better known as "Ranji") "is more than a game; it is really a manner of living. It is one of the greatest contributions which the British people have made to the cause of humanity. It is certainly among the most powerful of the links, which keep the Empire together."

D. G. BRADMAN

To excel in anything is noble; but few men or women excel in any one undertaking in their twenties. The young Australian, D. G. Bradman, of New South Wales, whom we shall soon have the honor of honoring in Victoria, has broken all records. He really looked like doing it from the word "go."

His one thousand runs in one month, in first class cricket, and international test matches, was a magnicent feat for a young player visiting a country far distant from his homeland for the first time.

Nor did he ever stop, even to the last match he was making runs.

As a rule batsmen in making these huge scores have luck in being missed, but in Bradman's case it cannot be said he was a lucky player. Methodical to a degree with a lightning eye and excellent wrist, he was so quick on his feet that he was able to get well over the ball, seldom if ever lifting it off the ground.

His record in England speaks for itself: 38 innings, 3,170 runs, highest score 334, time not out 6, and an average of 99.06. Bradman was caught sixteen times, bowled twelve times and lbw, four times

Common Sense Means Safety for Electrical Devices

Common sense is all that anyone need use is order to keep electricity—the safest, most faithful and dependable of helpers—in its place in the home.

1. If protective covering has failed because of wear and tear, because of defect, or has temporarily become ineffective due to water soaking, a dangerous shock may be received by a person with hands wet or damp who touches a metal socket, electric appliance or anything connected with electricity while:

Standing on a wet floor.

Taking a bath.

Touching radiators, piping or other plumbing.

2. Use porcelain sockets in bathrooms, basements and all other damp locations. Use wall switches where possible. Approved sockets of moulded composition or metal sheath porcelain are recommended for use with extension cords.

3. Never leave electric irons on anything that will burn. Always use the metal stand or rest that is provided. Do not use lamps, irons or toasters to warm beds in the Winter.

4. Extension cords for connecting electrical household appliances or lamps should be handled carefully so as not to injure the protective covering of wires. Have cords repaired or replaced when they become worn.

5. Do not use your electrical equipment for playful experimenting or practical joking.

6. Additional wiring in your home should be installed only by a responsible electrician.

7. If a fuse, the electrical safety valve, blows out, you are overloading your wiring system or using a defective appliance. The trouble is not corrected by inserting a larger fuse. A fuse of the proper size is your protection against fires or accidents. Ascertain and correct the trouble before putting in a new fuse.

8. Convenience outlets should be installed for connecting portable appliances. Screw base receptacles or outlets are no longer approved. Where they exist, equip them permanently with detachable screw base section of attachment plug or have your electrician replace them. This will prevent inquisitive children from making accidental contact with current-carrying parts.

9. Place outdoor aerials to one side and not crossing over or under power supply wires. A radio aerial which has fallen against power wires is probably alive, regardless of weatherproof covering on power wires. Disconnect power supply from your radio before you do any work on your set.

10. Fallen wires on streets or highways may be alive. Avoid them. Notify the proper authorities, the B.C. Electric Railway Company, at Garden 7121.

Baking Time for Meat

Beef ribs, rare, per pound, eight to ten minutes; beef ribs, well done, per pound, twelve to sixteen minutes; beef ribs, rolled, rare, per pound, twelve to fifteen minutes; beef fillet, rare, per pound, twenty to twenty-five minutes; mutton (leg), well done, per pound, fourteen minutes; mutton (shoulder), well done, per pound, thirteen minutes; lamb, well done, per pound, fifteen to eighteen minutes; pork, well done, per pound, twenty minutes; chicken, per pound, fifteen or more minutes; turkey, eight to to ten pounds, three hours; goose, eight to ten pounds, two and one-half hours; ham, four to six hours; fish (large and whole), one hour or more; small fish, twenty to thirty minutes; baked beans (Boston), six to eight hours.

BABY'S BATH

Time was when the proud husband did the looking on, but times have changed!

—The Humorist, London.

BROILING MEATS INSURES FLAVOR

In Modern Electric Ranges Many Features Have Been Added to Improve Cooking

What meat dish is more universally popular than a tender, juicy steak? Even the cooking hours given to delicious roast meats do not enable them to surpass the rich flavor imparted to steak via the broiler route.

And other meats or fish and some vegetables are noticeably improved in their quality and flavor when cooked in this fairly rapid, yet healthful way.

For a long time it was thought that good broiled meats could only be had at restaurants that boasted of special broiling facilities.

The modern electric range, however, is featuring broiling compartments which guarantee good broiling without any of the grease spluttering, smoking, or burned finger elements. Home broiling is now practical on most any of the newer ranges.

BROILING FEATURES

The broiling features vary with the different types of ranges, of course. One stove has a vertical broiler built in a special section, which broils both sides at once. As a result it takes but half the time for the process, and claims other advantages such as searing the meat juices in, broiling evenly without scorching and leaving no greasy oven linings or pans.

Another has a special broiler drawer which glides in and out just as easily as a cabinet drawer. The broiler pan can be lifted to meet the flame or lowered by just a turn of the handle that also pulls the drawer out, to accommodate itself to the different thicknesses of meat or fowl. One need not touch the hot broiling pan during the entire process.

AUTOMATIC HANDLING

An easy means of broiling is found on the range that provides a broiling pan, which is automatically drawn out when the broiler drawer is opened. This equipment eliminates the difficult handling of a hot pan. The broiler tray is held in position by mechanical means and connected by a strong lever to the broiler drawer. When the door is opened the tray automatically comes forward with it to permit the easy placing and turning of the food to be broiled on the rack. When it is necessary to remove the pan from the broiling oven it can be easily lifted to a position which will automatically release the locking rod.

Another broiler drawer is adjustable from the the outside, and has a glass panel window through which it is possible to see the progress of the food. It is a great advancement over hit and miss methods of broiling. This type of broiler drawer rolls smoothly in and out. The broiler pan can be adjusted to proper height from the outside of the drawer.

SPONSORING AIR FLIGHT

Mainland Newspaper Announces Nonstop Attempt From Montreal to Coast

VANCOUVER, April 16 (CP).—The Vancouver Sun announced today that it is sponsoring a projected nonstop flight across Canada from Montreal to Vancouver on June 21 next, by two Vancouver aviators, R. H. Storer and B. R. Ronald. Refueling contacts are planned at Winnipeg and Calgary.

If successful, the flight would be the first nonstop across Canada and the first attempt at refueling in the air for a long-distance hop in the Dominion.

Storer and Ronald plan to leave Vancouver early in May and fly to Montreal by easy stages. They expect to leave Montreal at 3 o'clock on the morning of June 21, taking advantage of the long daylight hours to make the flight from dawn to dusk. Flying westward with the sun they hope to make the distance in twenty-one hours and land here around nine o'clock in the evening, Pacific standard time.

AVOID LONG CLIMB

An additional advantage in flying westward is in avoiding the necessity of taking off at sealevel with a heavy load of gasoline to make the long climb over the Rockies.

The air-line distance from Montreal to Vancouver is twenty-three hundred miles. The first stage to Winnipeg is eleven hundred miles, where first refueling would be made around eleven o'clock in the morning. The next stage, Winnipeg to Calgary, should be completed late in the afternoon, with a final refueling for the hop over the Rockies.

The stated purpose of the flight is "to demonstrate the practicability of a twenty-four-hour air-mail service across the Dominion." The plane to be used is a taperwing Waco, three-place biplane, powered with a 220-horsepower Wright Whirlwind nine-cylinder radial engine, with a cruising speed of 125 miles per hour. Extra gasoline tanks are being added to the plane. It will be named The Vancouver Sun.

European women in Egypt are becoming expert camel drivers.

Buy This General Electric CLEANER For Greater Value

JUNIOR MODEL

$35.50

Here is a cleaner measuring up to the highest standards of quality . . . yet priced surprisingly low. See it in action at our store and learn the 14 features which make the General Electric Cleaner so popular.

14 QUALITY POINTS

1. Unusually strong suction.
2. Motor requires no oiling.
3. Built of aluminum for light weight.
4. Snap-on, self-cleaning brush.
5. Comfortable pistol grip handle.
6. Handle can be locked in several positions.
7. Adjustable nozzle screw.
8. Easy-to-empty bag.
9. Unusually high fan efficiency.
10. Bag perfectly sealed.
11. Dust-proof bag.
12. Quiet castors.
13. High quality at low prices.
14. Guaranteed by Canadian General Electric.

SPECIAL TERMS

For a Limited Time

$3.50 DOWN

$3.00 A MONTH

740 Broughton PHONE G 1161

Jameson's Electrical Limited

Subsidiary of Jameson Motors Ltd.

Banish Cooking Drudgery

The high quality McClary Electric Range shown here can be purchased for only.....$107.00

Pay Only $10.50 Cash

The Finest Radios

at the lowest prevailing prices are now being shown by us. Console models priced from.....$81.00

Mantel models from.....$58.50

MONDAY SPECIAL

Radiola 33—1 Only.....$39.50

H. D. MAINWARING & CO.

"ELECTRICAL & RADIO HOUSE"

PHONE G 7821 615 FORT ST

It Is Being Recognized Today

That Sunlight treatments increase vitality and the general physical condition, and the value of such treatments in Preserving Health and Preventing Disease can hardly be overestimated.

THE SUNETTE

Ultra-Violet and Infra-Red Branston Projector, producing an evenly distributed volume of both rays, equals many other makes of lamps selling at much higher prices.

We are selling the "Sunette" for a short time at the low price of..... $11.75

Take Advantage of This Offer—Do Not Delay

Hawkins & Hayward, Ltd.

Electrical Quality and Service Store

1121 Douglas St. Cor. View St. Phone E 1171

Benefit by This Huge Spring SALE

Of Modern

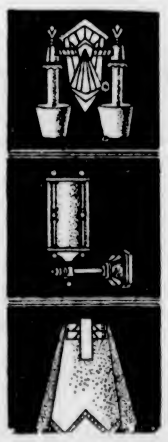

ELECTRIC FIXTURES

A SWEEPING clearance of lighting fixtures for every room in the home. Contractors, builders and homeowners will find it a real money saving opportunity. Reductions as much as

Half Price!

Murphy Electric Co.

722 Yates Street

A Good Washer... at a Low Price!

THE NEW MODEL B PORCELAIN ENAMELED

COFFIELD

Gyrator Washer

Made in Canada

$98.50 Cash

The price on terms is $106.90, the payments being $2.50 cash and the balance at $4.35 each month on your electric bill.

Quality Is Built Into Every Part of This Washer

Efficiency — simplicity — durability — the three essentials of a good washer are combined in this COFFIELD series B—at a price which is a delightful surprise to all who believe that a good washer must necessarily be an expensive washer. Best quality materials are used in every part—and it is completely and fully guaranteed. It is absolutely safe.

Drop in to our showrooms and see them demonstrated on the floor. We will be pleased to give you full information.

B. C. ELECTRIC

DOUGLAS STREET PHONE GARDEN 7121 LANGLEY STREET

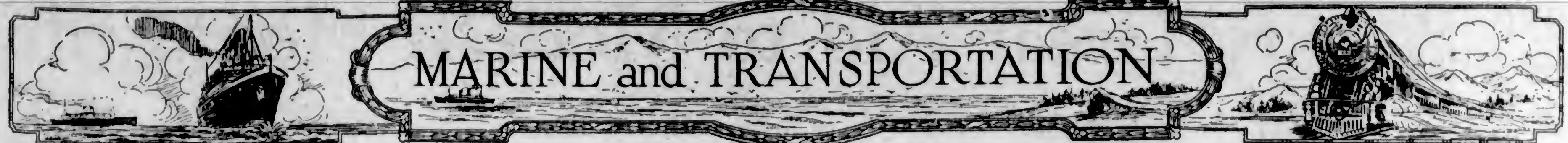

Underwater Depths Have Mountains and Dales Same as Land

Ships Now Pass Over Surface of Sea as Instrument in Pilot House Registers Character of Bottom Beneath

IT is a Summer's day on the Gulf of Georgia. Ss. Princess Marguerite and Ss. Princess Kathleen of the Canadian Pacific Railway's B.C. Coast Steamship service ply their way over the placid, sunlit waters of the gulf between Victoria, Vancouver and Seattle—the triangle run famous with tourists from all parts of the world. Men in smart panama hats, dark coats and white flannel trousers walk the decks arm-in-arm with laughing girls whose bright sports sweaters and skirts splash color against the buff and white paintwork of the trim coastal steamers.

The ships dash at 21 knots past the tree-covered Gulf Islands, their shores dotted with little bays and inlets, humanized by occasional groups of campers and idling fishermen. Off to the southwest loom the picturesque mountains of Vancouver Island; to the south the snow-crowned peaks of the Olympics on the Washington peninsula; near at hand and in the distance unfolds a restful, evergreen panorama of fir and cedar, rising and falling with the undulations of British Columbia's rugged topography. Passengers on the wide, white decks of the Princess Marguerite and Princess Kathleen, drowsing in the comfortable warmth, have eyes for little but scenery; ears for little save the rhythmic beat of the powerful engines below, the quiet whisper of casual conversation or the occasional muffled hoot of a ship's siren drifting lazily over the waters.

EARS FOR THE DEEP

Above—peace, quiet, beauty. But what of the depths below? Deepsea divers have emerged from the ocean floor with Jules Verne tales of gloomy caverns, weird fishes and amazing marine insect life; underseas photographers have caught eye-witness' verifications of these reports and now, for the benefit of navigation, British science has evolved the ears of the deep, the echo-sounding machine, rapidly becoming standard equipment with up-to-date passenger fleets.

Submarine signalling apparatus aboard the Princess Kathleen and Princess Marguerite tells a breath-taking story of the depths beneath them as they speed with their armies of Summer tourists over the Gulf of Georgia. Had they eyes to penertate the deep, the happy voyagers who walk the decks might find more interest in seaweed than in fir trees; in fishes than in mountains.

Water, elementaries of physics show, finds its own level. Nothing, then, can be more level than the surface of a body of water. A body of water, of course, calm and unruffled, not gale-swept and angry.

RIVAL LAND CHASMS

Yet the Gulf of Georgia, sheltered by mountains from the open Pacific, lies over valleys and peaks that rival the deep chasms and towering eminences of the Rockies themselves.

Few passengers on the Victoria-Vancouver ferries realize the irregularities of the "ground" they pass over on the round. Their imaginations might fail to grasp a picture of the depths below, their dark, deep caverns, their granite cliffs that send the tide boiling upwards in rips and eddies, their wide plains that give smooth and level passage to the ever-shifting waters. To the officers on the bridge of a ship equipped with the latest echo-sounding apparatus, however, the ocean's varying floor can be almost as familiar as the strip of linoleum between the kitchen sink and the back door.

Instruments give off sounds which, proceeding to the bottom, are flung back from the depths to be registered and charted by an apparatus on the bottom of the ship's hull. The time elapsing between the emitted sound and the answering echo give the depths—a quick response, shallow water; a delayed echo, deeper water.

Actually, it is a submarine adaptation of the simple but ingenious method used by Canadian Pacific coastal navigators for more than thirty years to check in fog, darkness and thick weather the course of their vessels through tortuous straits and passages between islands and close-lying Mainland promontories. A blast from the siren. The echo is hurled back by cliffs, rocks or trees on the nearby land. The elapsed time between blast and echo, the depth and character of the echo's sound give the experienced officer his bearings in any weather.

CHECK OCEAN FLOOR

These undereas' echo-sounders already have won a place in the important field of hydrography, and the Canadian Pacific's fleet, ever ready to try anything new for safer and more efficient navigation, has carried out valuable experiments. The British Admiralty Echo Sounder Company, originators of the device, have one of their instruments on the Canadian Pacific's biggest Orient liner, the Empress of Japan, and reports of the records are forwarded to London after each voyage by Frederick Goertz, marine instrument specialist of Vancouver. Similarly, daily reports from the Princess Marguerite and Princess Kathleen keep a careful check on the ocean floor on the route between Victoria, Vancouver and Seattle.

Depths varying from 24 fathoms —144 feet to 1,026 feet—are revealed on the echo-sounder charts between Victoria and Vancouver. These, however, are merely coastal chartings. Farther to sea depths of four, five and six miles are not uncommon, while in midocean the sea's floor sinks at places almost beyond calculation.

This Summer Lowest fares Ever!

Via the OLYMPIAN

No interruption in service over the clean *electrified* route—no smoke, no soot, no cinders — roller-bearings —wondrous riding ease. Meals by Rector of Broadway fame.

The lowest round trip Summer fares ever are effective May 22nd to the East. Good returning via Colorado and California without additional cost.

Also radical reductions in special one way fares.

Ask us about these new fares.

Victoria Office
902 Government Street
Phone Garden 7041
A. P. Chapman, General Agent
E. F. Marshall, City Pass. Agent

The MILWAUKEE ROAD
America's Longest Electrified Railroad

MILL BAY FERRY

Lv. Brentwood		Lv. Mill Bay
9:00 a.m.		9:35 a.m.
10:10 a.m.	Daily	10:45 a.m.
11:30 a.m.	(In-	12:15 p.m.
12:45 p.m.	cluding	1:30 p.m.
2:40 p.m.	Sunday)	3:45 p.m.
4:15 p.m.		5:00 p.m.

FOR UP-ISLAND POINTS

Gulf Islands Ferry Co., Ltd.

Saltspring Island Service

FERRY MS. "CY PECK"

DAILY (EXCEPT WEDNESDAY)

LEAVE SWARTZ BAY	LEAVE FULFORD
9:30 A.M.	8:15 A.M.
4:30 P.M.	3:00 P.M.

Subject to Change Without Notice

FERRY TARIFF

Passengers.....25c One Way; 50c Return
Automobiles.....75c to $1.50, According to Weight
Trucks.....$1.25 to $2.00, According to Size

STAGE CONNECTIONS
DAILY (EXCEPT WEDNESDAY)

LEAVE VICTORIA	LEAVE GANGES
8:00 A.M.	7:30 A.M.
*3:30 P.M.	2:15 P.M.
*2:00 P.M. on Sundays	

Phone E 1177 Phone E 1178

Cut Moving Costs!

STORAGE

We have exceptionally fine storage rooms, convenient, and with very low fire risk.

Our efficient service will save you dollars through efficiency and expert handling by specially trained men. Phone for an estimate.

ESTABLISHED 1890

GOODS PACKED AND SHIPPED TO ANY PART OF THE WORLD

We have connections in every country and can care for the largest or smallest commission.

HEANEY'S

1125 WHARF STREET

PHONE G 7631

Due to Arrive Tuesday Morning

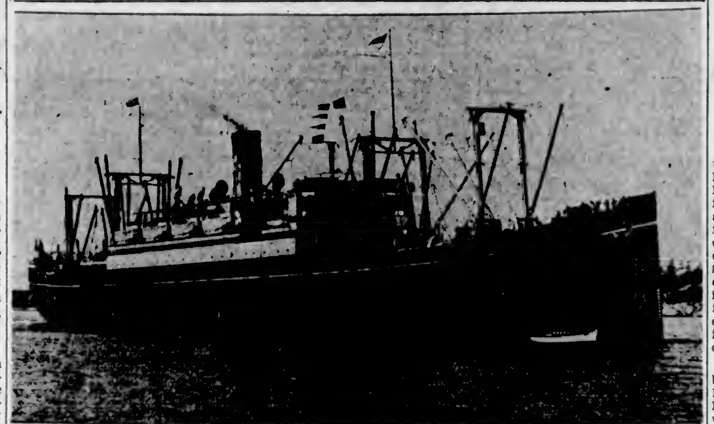

Inbound From the Philippine Islands Via China and Japan Ports, the Ss. President Madison Is Scheduled to Dock at Rithet Piers Early Tuesday. The Madison Is Bringing Passengers and Freight From Far East Countries for Victoria and Overland Routing.

RAINBOW SEA CADETS

Orders by Lieut. P. W. Tribe, commanding:

Parades for week ending April 23—Tuesday, April 18, 7:20 to 8:10, No. 1 Class, rule of the road; No. 2 Class, range; No. 3 Class, international code; 8:20 to 9:10, No. 1 Class, range; No. 2 Class, slicing; No. 3 Class, lead line. Friday, April 22, 7:20 to 8:10, No. 1 Class, splicing; No. 2 Class, range; No. 3 Class, bends and hitches; 8:20 to 9:10, No. 1 Class, lifeboats; No. 2 Class, mooring ship; No. 3 Class, semaphore. Instructors: Captain Philipsen, Captain Brown, Lieutenant Tribe, Lieutenant Henry and Mr. McGregor.

Duties for the week—Duty chief petty officer, C.P.O. Emery; duty petty officer, P.O. Clark; duty quartermaster, L.S. Longfield; duty bugler, Bugler E. Drysdale. Next for duty: C.P.O. Tribe, P.O. Canavan, L.S. Longfield, Bugler J. Drysdale.

The corps will parade on Saturday, April 23, at Menzies and Belleville Streets at 10:30 o'clock in the forenoon. Guns' crew, No. 1 sheerlegs' crew and the sailmaking class will parade at the Outer Wharf Drill Hall at 2:30 o'clock in the afternoon. The corps will parade at the Willows Fair Grounds at 7:30 o'clock in the evening.

ALAN McGREGOR, W.O.,
Sea Cadet Corps.

Ocean and Coastwise Movements

Weather Report

ESTEVAN — Part cloudy; southeast, fresh; 29.75; 46; sea light.

PACHENA—Cloudy; south, fresh; 29.87; 46; sea choppy.

CARMANAH—Overcast; southeast, fresh; 29.80; moderate sea.

CAPE BEALE—Cloudy; southwest, light; 29.68; sea choppy.

Wireless Report

(Estevan, 8 p.m., unless otherwise stated)

PRINCESS MAQUINNA — Left Nootka, southbound, at 4 p.m.

ALBERTOLIGHTE—Bound Vancouver to San Pedro; 867 miles from San Pedro at 12 noon.

EMPIRE STAR—Bound Vancouver; 280 miles south of Cape Flattery at 12 noon.

KAFERISTAN—Bound Panama; off Cape Flattery at 4 p.m.

EKMERAN—Bound for Alberni; 90 miles from Cape Beale at 4 p.m.

LOGICIAN—Bound for Vancouver; 125 miles from William Head at 4 p.m.

BRIMANGER—Bound Seattle to San Fr[illegible] 115 miles from Seattle.

[illegible] MARU—Bound Vancouver; 500 m[illegible] Vancouver.

J[illegible]—Bound for Vancouver; 470 miles [illegible] Cape Flattery.

SHIDZUOKA MARU—Bound for Yokohama; 380 miles from Estevan.

Shipping Calendar

TO ARRIVE

HIYE MARU—China and Japan (for Vancouver), April 18.

PRESIDENT MADISON — Philippine Islands, China and Japan, April 19.

NIAGARA—Australia, New Zealand, Fiji and Hawaii, April 22.

MOVERIA—United Kingdom, April 21.

LOCH KATRINE — United Kingdom, April 23.

EMPRESS OF CANADA — Philippine Islands, China, Japana and Hawaii, April 26.

TO DEPART

PRESIDENT JEFFERSON—Japan, China and Philippine Islands, April 16.

SHIDZUOKA MARU—Japan, April 16.

EMPRESS OF ASIA—Japan, China and Philippine Islands, April 23.

NIAGARA—Hawaii, Fiji, New Zealand and Australia, April 27.

PRESIDENT MADISON — Japan, China and Philippine Islands, April 30.

Northern Points

(Effective September, 1931)

PRINCE RUPERT

Mails close 1:15 p.m., Monday, Tuesday Thursday, Friday and Saturday.

Mails due 7 a.m., Sunday, Tuesday Wednesday and Friday.

POINTS EAST OF PRINCE RUPERT

Mails close 1:15 p.m., Monday, Thursday and Saturday.

STEWART, PREMIER AND ANYOX

Mails close 1:15 p.m., Monday, Thursday and Friday.

Mails due 7 a.m., Sunday, Wednesday and Friday.

SWANSON BAY

Mails close 1:15 p.m., Tuesday.

Mails due 7 a.m., Friday.

OCEAN FALLS

Mails close 1:15 p.m., Monday, Tuesday and Thursday.

Mails due 7 a.m., Sunday and Wednesday.

British Mails

SS. EMPRESS OF AUSTRALIA—Mails close 1:15 p.m., April 21.

SS. AQUITANIA (via New York)—Mails close 4:00 p.m., April 21.

SS. ILE DE FRANCE (via New York)—Mails close 4:00 p.m., April 23.

SS. DUCHESS OF RICHMOND—Mails close 1:15 p.m., April 24.

SS. LAURENTIC—Mails close 1.15 p.m., April 25.

Mail intended for transmission via New York must be so marked. When sent by air over United States lines, mail for New York can be sent two days later than the dates indicated.

Transpacific Mails

CHINA AND JAPAN
April, 1932

PRESIDENT TAFT—Mails close 4 p.m., April 2. Due to arrive at Yokohama April 15; Shanghai, April 19; Hongkong, April 22.

*EMPRESS OF JAPAN—Mails close 4 p.m., April 9. Due to arrive at Yokohama April 23; Shanghai, April 26; Hongkong, April 29.

PRESIDENT JEFFERSON—Mails close 4 p.m., April 16. Due to arrive at Yokohama, April 29; Shanghai, May 3; Hongkong, May 6.

EMPRESS OF ASIA—Mails close 4 p.m., April 23. Due to arrive at Yokohama May 4; Shanghai, May 6; Hongkong, May 11.

†IXION—Mails close 11:15 p.m., April 24. Due to arrive at Yokohama May 10.

PRESIDENT MADISON—Mails close 4 p.m., April 30. Due to arrive at Yokohama May 13; Shanghai, May 17; Hongkong, May 20.

*Carries mail for Honolulu.

†Mail for Japan only.

AUSTRALIA AND NEW ZEALAND

VENTURA (via San Francisco)—Mails close 11:15 p.m., April 4. Due to arrive at Auckland April 29; Sydney, May 3.

EMPRESS OF JAPAN (connecting at Honolulu)—Mails close 4 p.m., April 9. Due to arrive at Auckland April 29; Sydney, May 3.

MAKURA (via San Francisco)—Mails close 11:15 p.m., April 10. Due to arrive at Wellington May 3; Sydney, May 7.

NIAGARA—Mails close 5 p.m., April 27. Due to arrive at Auckland May 16; Sydney, May 31.

Gulf Island Mail

(Effective October 4, 1931)

GANGES, GALIANO, MAYNE, PENDER ISLAND, PORT WASHINGTON, SALTSPRING ISLAND

Mails close 11:15 p.m., Sunday, Wednesday, Friday; 10 a.m., Tuesday.

Mails due 5:30 p.m., Monday; 7:15 a.m., Sunday, Wednesday, Friday.

BEAVER POINT, FULFORD HARBOR

Mails close 10 a.m., Tuesday; 11:15 p.m., Wednesday, Friday.

Mails due 7:15 a.m., Sunday, Wednesday, Friday.

SATURNA, SOUTH PENDER

Mails close 11:15 p.m., Sunday, Wednesday.

Mails due 5:30 p.m., Monday; 7:15 a.m., Friday.

MUSGRAVE

Mails close 11:15 p.m., Wednesday, Friday.

Mails due 7:15 a.m., Sunday, Wednesday.

NORTH GALIANO

Mails close 11:15 p.m., Sunday.

Mails due 5:30 p.m., Monday.

West Coast Mails

AHOUSAT, BAMFIELD, CACHALOT, CEEPEECEE, CLAYOQUOT, CLO-OOSE, ECOOLE, ESTEVAN POINT, KAKAWIS, KLIDONAN, KYUQUOT, NOOTKA, PORT RENFREW, QUEEN'S COVE, SAN MATEO, SECHART, TOFINO, UCLUELET

Mails close 10 p.m., 1st, 11th and 21st of each month.

Mails due 9th, 19th and 29th of each month.

CENTRE ISLAND

Mails close 10 p.m., 21st of each month; 8:30 a.m., 22nd of each month.

Mails due 20th of each month.

CACHALOT, CLAYOQUOT, ESTEVAN POINT, KAKAWIS, KYUQUOT, TOFINO

Mails close 8:30 a.m.

CLO-OOSE, PORT RENFREW

Mails close 6th, 16th and 26th of each month.

HOLBERG, JEUNE LANDING, PORT ALICE, QUATSINO

Mails close 11:15 p.m., Monday; 1:15 p.m., Friday.

Mails due 7 a.m., Tuesday and Friday.

SAN MATEO, BAMFIELD, PORT ALICE, QUATSINO

Mails close 8:30 a.m., Tuesday, Thursday and Saturday.

Mails due 4:30 p.m., Monday, Wednesday and Friday.

Freighter Will Load 300,000 Bushels of Wheat

DOCKING alongside the grain elevator at 4:30 o'clock yesterday afternoon, the British freighter Dalfram, Captain J. H. Bruton, will be ready for loading first thing Monday morning, when the elevator staff will have everything in shape for pouring and the Empire Stevedoring Company will have its experts on hand to stow the grain. The Dalfram arrived from Shanghai and is loading the grain for France, Henry King, of King Brothers, agents for the ship here, stated late last evening. It is expected to have the ship ready loaded for sea by Wednesday noon. She will take 7,900 tons, or approximately 300,000 bushels.

The Dalfram is a splendid type of cargo ship, 406 feet in length, is of 2,821 tons net and 4,557 tons gross measurement. She is practically new, having been launched in 1930, is registered at Newcastle-on-Tyne, and is owned by the United Steam Navigation Company, Limited.

OUTBOUND FOR ORIENT PORTS

President Jefferson Sailed With Fair List and Good Cargo

On her thirty-fifth transpacific voyage, the American Mail Line Ss. President Jefferson, Captain A. O. Lustie, U.S.N.R., commander, sailed from Rithet Piers yesterday evening at 6 o'clock, clearing at that hour for Yokohama, her first port of call on her way to Manila. The liner docked shortly before 4 o'clock from Seattle, and had ninety-nine travelers in all classes aboard, including eighteen in the first class, ten in the special class, and seventy-one in the steerage. Cargo approximated 7,000 tons of general merchandise.

Included among the passengers bound for Far East ports on the Madison were Commander and Mrs E. F. Lafrenz, going to Manila, where the former will be stationed with the U.S. Asiatic squadron; Commander R. W. Mathewson, U.S.N., and Captain E. A. Wolleson, U.S.N., also Manila-bound for duty; Mr. and Mrs. R. E. Lautzenhiser and daughter, Miss Elizabeth, on their way to the Philippine Islands, where the former is superintendent of schools in a mountain province; Mr. and Mrs. H. B. Van Brunt, en route to Kobe, accompanied by their daughter, Helen; Mr. and Mrs. D. J. Mackenzie, from Chicago, where the former is connected with a firm of tea merchants, en route to Yokohama; and J. K. Dickson, mining engineer of Seattle, proceeding to Manila on business.

Others sailing on the ship were W. M. Chalmers, of the Neuss Hesslein Company, Liverpool, going to Hongkong; W. T. Goodwin, general agent of the Dollar Line at Hongkong, proceeding to that port; J. F. Laroque, from Norfolk, en route to Shanghai; Rev. O. C. and Mrs. Crawford, of the Presbyterian Board of Foreign Missions, bound for Shanghai; Rev. R. L. Philips, Assembly of God Mission, en route to Hongkong; T. S. Kirk, from Montana, going to Manila, where he will visit with his son; A. C. Lee, third secretary of the Chinese Legation at Washington, proceeding to Shanghai; Mrs. Nancy B. Norton, teacher with the Bureau of Insular Affairs, on her way to Manila; Mrs. Francis Williams, proceeding to Manila to join her husband; Miss E. Mannan, of Portland, en route to Shanghai, where she will be married; Miss Clara B. Smith, from New York, bound for Shanghai; and Miss C. T. Woods, of the Presbyterian Board of Foreign Missions, traveling to Shanghai.

Vancouver Shipping

VANCOUVER, April 16 (AP).—Harrison Direct Line Ss. Logician will arrive at Quarantine at 3 o'clock Sunday morning, proceeding thence to Nanaimo for bunkers, then to New Westminster to commence loading Monday morning for United Kingdom ports.

Fred Olsen Line Ms. Lauritz Swenson arrived overnight at New Westminster to Canadian American Shipping Co., Ltd.

Reardon Smith Line freighter Tacoma City, Captain H. Paul, arrived 6 o'clock Friday evening from Shanghai in ballast to pick up 5,000 tons grain, 250 tons general, and 500,000 feet lumber for United Kingdom-Continent. She will sail Tuesday via Seattle.

Every berth at Lapointe Pier was filled with shipping today, the vessels loading grain and general cargoes. Ss. Salmonpool, which loaded 17,000 cases Seattle salmon at Ballantyne Pier on Thursday, is loading wheat; Tacoma City is loading wheat and general; Ms. Dinteldyk loading grain; Bonnington Court, grain; Demeterton, grain and general; Belfast Maru, general; Pacific Shipper, general.

A Pacific Coast record for loading spelter was claimed on Friday for dock facilities at Ballantyne Pier, and the longshore gangs of the V. & V. Stevedoring Co., Ltd., under Captain G. E. A. Elbe.

The gangs loaded 338 tons of spelter into one hatch on Ms. Pacific Shipper, of the Furness Line, in eight hours elapsed time, this time including details of hatch work prior and subsequent to the actual handling of the metal. An average of forty-two tons of metal was handled hourly in the time between the opening and closing of the hatch.

For years spelter has moved through here from Trail, but in the last few months another spelter movement has developed, a regular shipment of more than 200 tons monthly from Flin Flon properties to Japan via Nippon Yushen Kaisha.

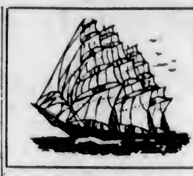

Salty Stories

By BOSUN

Started Something

While the barque Moel Ellian was anchored at Rio de Janeiro, the cook went on shore and came back with a jar of liquid named "paratee." It was of much higher voltage than any whisky known in Canada. The flashpoint was low, and a teaspoonful ignited in an enclosed vessel would shake the ground like an earthquake. At that, it pleased the sailors' palates, and after the drinks were passed round—well, it was "Hurray, whoopee."

The crew, working out coal, declared a holiday, dropped their shovels, hauled on white pants over their coal clothes, launched the lifeboats and went ashore for more. It was cheap, too, as cheap as Victorians buy water from Sooke Lake, and the sailors drank copiously, holding wassail till midnight, when the skipper, apprehensive for the safety of his boats, came over to pilot them home.

On the return trip, the "paratee" being fighting-tack and full of fists, old feuds were revived, and Derry, a big Irishman, and the cook, in making a decision with their fists, upset the boat. After standing on the gunwhale and pulling on the keel, it was righted and they drifted alongside their ship minus the lifeboat's equipment.

Only a few were capable of climbing aboard, and a rope's end, which happened to be the end of the main royal gantline, which was rove at the time, was sent down and hitched round the casualties, while big Derry hauled them up and set them on the deck.

A roll was called and all were present but the cook, and they mourned him deeply.

"I saw Derry hauling him up," declared one.

"I did that same," replied Derry, "and I kept on hauling him till he went two blocks; an' if he hasn't fell out of the bowline, yez'll find him hanging all safe at the sheave-hole in the royal masthead. An' if yez take my advice, yez'll lave him there till he gets sober, or divil the wan'll get anny slape the night; he'll want to fight me all over again."

Because many persons are afraid to drive their car into London, brave the city traffic and read the many auto signs, the Royal Automobile Association has a new service by which a pilot car meets a timid member at an appointed place on the outskirts and guides him to any point either in or beyond the city.

Scheduled Daily Freight Service

With a fleet of sturdy, reliable trucks, we are ready to carry your load to any point. Make use of our daily service for true economy.

PHONE G 8188

Schedule

SALTSPRING ISLAND — Daily, Except Sunday, 6:15 A.M.
METCHOSIN, HAPPY VALLEY, COLWOOD AND LANGFORD — 6:15 A.M. Daily
COWICHAN LAKE AND WAY POINTS — 6:30 A.M. Daily
ALL POINTS NORTH OF DUNCAN — 10 A.M. Daily
VICTORIA TO PORT ALBERNI — Daily, Except Saturday and Monday, 9 A.M.
NANAIMO TO VICTORIA — 6:30 and 10 A.M. Daily
NANAIMO TO COWICHAN LAKE — 10 A.M. Daily
NANAIMO TO COURTENAY — 5:15 A.M., Except Wednesday; Wednesday, 6:30 A.M.
NANAIMO TO PORT ALBERNI — 10 A.M. and 2 P.M.
PORT ALBERNI TO NANAIMO — 9 A.M. and 2 P.M.
COURTENAY TO NANAIMO AND POINTS SOUTH — 1:30 P.M. Daily
DUNCAN TO VICTORIA — 5:30, 10:30 A.M. and 3 P.M. Daily

Special Trips by Arrangement

Phones—
Victoria.....G 8188
Duncan.....480
Nanaimo.....1161
Courtenay.....175
Port Alberni.....94
Parksville.....61
Saltspring Island.....33T

Island Freight Service, Ltd.

514 CORMORANT STREET, VICTORIA

"We Cover the Island" "All Our Routes Are Scenic"

Vancouver Island Coach Lines Limited

TO NANAIMO DAILY AT 8:30 A.M., 2 P.M., 6:15 P.M.

GET THE HABIT

Travel by Motor Coach

TRY IT TODAY

Charter Trips a Specialty

WE OPERATE ON THE FOLLOWING ROUTES

Victoria-Nanaimo
Victoria-West Saanich Road
Victoria-Sooke-Jordan River
Victoria-Sidney-Rest Haven
Victoria-Deep Cove
Victoria-Saltspring Island
Victoria-Langford-Goldstream
Victoria-Shawnigan Lake
Victoria-Cordova Bay
Burnside Route
Lake Hill Route
Nanaimo-Parksville-Qualicum Beach-Campbell River
Nanaimo-Parksville-Port Alberni
Duncan-Deerholme
Duncan-Cowichan Lake
Cowichan Lake Boat
Victoria-Metchosin
Victoria-Gordon Head
Victoria-Cadboro Bay
Gorge Route
Douglas-Agnes Route

Express Service

We Maintain a Fast Express Service on All Our Routes. All Deliveries Are Prompt. Our Rates Are Reasonable. Call or Phone for Information

WE ARE GREYHOUND AGENTS
From Coast to Coast From Border to Border
Tickets to Any Point on Sale at Our Office

Depot, Broughton St. at Broad

Phone E 1177 Phone E 1178

VANCOUVER MAN MADE GOVERNOR

W. Roy Browne Nominated Kinsmen District Head at Annual Parley Here

W. Roy Browne, of Vancouver, was nominated to succeed Ainslie J. Helmcken, of Victoria, as governor of Kinsmen District No. 5, at the annual district convention held here yesterday. Mr. Browne's nomination will be sent to the National Council of the Association of Kinsmen Clubs in Canada, for approval, after which he will receive the post officially.

During the morning session of the convention, reports from district officials and club presidents were heard. The presidents' reports on membership indicate that since the 1931 convention the Vernon, Chilliwack and Victoria clubs had experienced increase in membership. While the other clubs showed no increase, there had been no decrease, the reports stated.

Business included discussions on how to improve club meetings and the duties of a sponsor club to any new body being organized. Various suggestions regarding these matters were received and will be carried back to the respective clubs by their delegates.

Those delegated from the various British Columbia clubs to attend the convention were: Vancouver, W. H. De Cew, W. R. Browne, E. A. Leslie, F. G. Calder, and P. A. White; Victoria, Edwin Sanders, Wilfrid Dillabough, Richard Shanks, Geoge Fatt, and Dr. Arthur Poyntz; Duncan, J. Harris, A. Dirom, B. Ryall, H. Whan, and David Cochrane; Chilliwack, E. H. Pearson, H. Manuel, M. McLaughlin, and D. Baldwin; and Vernon, Fred Galbraith, P. S. Sterling, K. Fish, W. R. Nell, and Mr. Dent.

Military Activities

5th (B.C.) COAST BRIGADE

Brigade orders by Lieut.-Colonel T. B. Monk, V.D., commanding 5th (B.C.) Coast Brigade, C.A.

Duties for week ending April 23, 1932—Orderly officer, 2nd Lieut. P. Ridgeway-Wilson; next for duty, 2nd Lieut. C. W. Barker; orderly sergeant, L.-Sergeant W. Anderton; next for duty, L.-Sergeant W. J. Easson.

Brigade Parade—The Brigade will parade on Tuesday, April 19, 1932, for route march. Fall in at Field Street entrance to Armories at 7:55 p.m. Dress: Blue patrols and breeches. The band will attend.

Board of Officers (audit)— Major M. A. Kent will replace Major J. B. Clearihue, M.C., on Brigade Audit Board.

Provisional School of Army Service Corps, Victoria, B.C.—A Provisional School of A.S.C. for quartermasters and quartermaster sergeants at Victoria, B.C., will commence April 11, 1932, at 8 p.m., for a period of three weeks at the Bay Street Armories, Victoria, B.C.

Leave—The following N.C.O. is granted leave of absence: No. 519 L.-Bdr. H. A. Smith, 2nd A.A. Section from 12-4-32 to 10-5-32.

Use of swimming pool—The use of the swimming pool will be discontinued after April 15, 1932.

Appointments, promotions and retirements — The following extract from A.P. & R. No. [illegible] 1932 is republished for the information of all concerned. 5th (B.C.) Coast Brigade: 56th Heavy Battery, 2nd Lt. G. D. MacEachern is permitted to resign his commission February 23, 1932.

Strength increase—The following O.R. is taken on strength and posted to Battery as under: No. 5177 Gnr. J. McGinnes, 12th Heavy Battery, C.A., 14-4-32.

S. R. BOWDEN,
Captain and Adjutant.
5th (B.C.) Coast Brigade, C.A.

CANADIAN SCOTTISH REGT.

Battalion Orders by Lieut.-Colonel Brooke Stephenson, commanding 1st Battalion 16th (C.E.F.) the Canadian Scottish Regiment.

Duties—Orderly duties for week ending April 25th, will be as follows: Orderly Officer, Lieut. W. F. A. Pollard; Orderly Sergeant, Sergt. E. Warburton; Orderly Corporal, Corpl. G. Fish; next for duty, week ending May 2—Orderly Officer, Lieut. T. H. Woollison; Orderly Sergeant, Sergt. P. S. White; Orderly Corporal, Corpl. G. H. Skinner

Parades—The Battalion will parade as follows: Monday, April 18, at 8 p.m. Dress: Drill order.

Training — Monday, April 18, 8 p.m. to 9:30 p.m. Showing of Military Motion Pictures. Full period. Thursday, April 22: Owing to the Home Products Fair being held at the Armories from April 18 to April 23 inclusive, no training arrangements are scheduled for this date. All ranks frequenting the Armories between these dates must wear uniform. Drill order. Regimental Sergeant's Mess Meeting, 8 p.m. Dress: Blues and Trews. N.C.O.'s and Men's Mess Meeting, 1st Bn. Dress: Drill order.

Attestations — 1401 Pte. R. G Haunton, B Co., 11-4-32.

Promotions—To be Corporal, effective 11-4-32, 1326 Pte. L. F. Lamb, C Co.

Leave of absence—The Officer commanding grants leave of absence to the undermentioned for the period stated: Major H. T. Thurburn, Lieut. C. S. Fraser, Lieut. J. U. Byrne, J. D Horne, for five weeks, commencing 18-4-32

Postings—The following recruits having qualified, are posted to companies as under, effective 18-4-32: 1381 Pte. J. Grimmond, B Co.; 1387 Pte. L. Underwood, C Co.; 1375 Pte. H. McIntyre, A Co.; 1388 Pte. E. Underwood, C Co.; 1384 Pte. F. Dunn, C Co.; 1380 Pte. W. McFarlane, B Co.; 1386 Pte. B. Ten Broeke, A Co.; 1376 Pte. G. Stevenson, D Co.; 1378 Pte. J. Walker, [illegible] Co.

R. B. MATTHEWS,
Captain and Adjutant.
1st Bn. 16th (C.E.F.) Canadian Scottish Regiment.

11th MAINTENANCE CO., C.A.S.C.

Company Orders—The Company will parade on Tuesday, April 19, 1932, at 8 p.m., at the Armories. Dress: Drill order or undress.

A special meeting of the Sergeant's Company Mess will be held on Thursday, April 21, 1932, at 7:45 p.m. sharp. All members must be present in uniform.

H. L. R[illegible], Captain.
Officer Commanding.

17TH FORTRESS CO., CANADIAN ENGINEERS

Orders for the week ending April 22, by Captain J. H. McIntosh, officer commanding 17th Fortress Company, Canadian Engineers.

Parades—The 17th Fortress Company, Canadian Engineers, will parade at company headquarters on Friday, April 22, 1932, at 8 p.m.; 8 to 8:30 p.m., elementary electricity; 8:30 to 9 p.m., elementary steam engineering; 9:15 to 10 p.m., military engineering.

Duties—To be orderly sergeant for ensuing week, Sergeant T. Sinnott, C.E.

Strength increase—Added to the strength of the 17th Fortress Company as from 15-4-32: Sapper R. H. Moffatt, Sapper K. Overton.

J. H. McINTOSH.
Captain and O.C., 17th Fortress Company, Canadian Engineers, Esquimalt, B.C.

THIS DOCTOR NOT AFRAID OF THE 'FLU

Dr. Robt. G. Jackson says positively colds, 'flu, pneumonia will not attack him. He says: "For everyone protection is only a matter of properly developing their natural defences," as he directs in his book "How to Be Always Well." Formerly he had colds Winter and Summer, but he had his last cold in 1913 and declares he will never have another. He escapes by keeping his blood alkaline through eating alkali-forming foods, proper care of the skin, proper breathing, exercising, clothing, etc., but the chief thing is alkaline food. His chief protective food is alkali-forming Roman Meal (the only alkali-forming food made from grains), helped out by other alkaline foods listed in "How to Be Always Well." Eat Roman Meal and write for his free booklet, "HOW TO KEEP WELL," and other literature, also sample of Roman Meal and Kofysub, the new alkaline beverage, to ROB'T. G. JACKSON, M.D., 315 Vine Ave., Toronto 9, Ont. (Advt.)

Going Down in the Sea in Submarines

(By J. B. DONNELLY)

THE first submarine we hear of being used in warfare was built by David Bushnell between the years 1773 and 1776. The vessel was oval in shape, slightly flattened at the sides. A conning tower, wide enough to admit the head and shoulders of the operator, rose above the hull of the boat. The hull was only large enough to accommodate one man, who had to drive, steer and cause it to rise to the surface or descend into the depths. The air supply was only enough for half an hour, and at the end of that time it was necessary to rise to the surface and take in fresh air. There was no engine in the boat, and the navigator had to turn a crank, to which was attached a propeller. You can see, therefore, that progress was necessarily very slow.

A machine of this type, manned by Sergeant Lee, attempted to destroy the British man-of-war Eagle in New York harbor, and it was only due to the fact that Lee could not attach the gunpowder magazine he was carrying to the bottom of the Eagle that the attempt failed. When the operator of one of these vessels wished to descend he would open the valves, which would let water flow into the tanks on the side of the vessel, thus weighing it down. A hand pump was employed in regaining the surface again.

The next attempt to build a submarine was made by Robert Fulton, who made several boats that were of better design for speed than those of Bushnell. The latest one he built was over eighty feet in length, and was powered by a steam engine. The steam engine was so quiet the boat was called the Mute. Fulton, however, died before the trials of this boat were finished.

These are, however, by no means the earliest submarines. The first known submarine was used as early as the time of Alexander the Great. It was in the form of a diving bell. An Englishman, William Bourne, is said to have built a submarine boat in 1580, and Magnus Pegellus is credited with building one about 1605. During the next hundred years there were many submarine boats designed and built, but none is worthy of notice. The next inventor we hear of is Borelli, who designed a boat about 1680. It was he who thought of using water as ballast, and used this system on his vessel. In 1747 a man named Symons built a boat, which he tried on the Thames. The illustration of his boat in The Gentleman's Magazine of 1747 is the oldest known picture of a submarine boat.

Germany, Austria and Russia made attempts to produce practicable submarines in the early part of the nineteenth century, but none of them was successful.

The Piongeur, a French vessel, was built in 1860, and, although the boat was not a success, it was interesting, because the motive power was derived from compressed air.

Spain also experimented with a submarine in 1860, named El Ictineo, designed by Monturiol. While the results of the trial were satisfactory, nothing more was done for thirty years, when Lieutenant Peral designed a boat known as the Peral.

During the American Civil War several boats were built, designed to run only the ventilating surface above the surface. One of these craft, known as the David, sank the U.S.S. Housatonic with a torpedo, but foundered in the attempt with all her crew.

The development of the submarine from 1885 to 1905 was chiefly due to the French. Seeking substitutes for expensive battleships, they took up submarines.

In 1888 the Gymnote was launched by the French at Toulon. It was thirty tons and was fifty-six feet in length. It was propelled by electricity from storage batteries. The Gymnote was followed in 1893 by the much larger Gustave Zede. This boat was 159 feet long and had a displacement of 266 tons when submerged. The next submarine to be built by France was the Narval, which was of an entirely different type, and was given the name of Submersible. It had a double hull. The inner one was the submarine proper, and contained the machinery and living quarters. The outer hull was shaped like that of an ordinary torpedo boat. The space between the hulls was divided into compartments that were used for ballast tanks and oil fuel. It took twenty minutes to submerge the Narval, but in later boats this was reduced to two minutes.

Great Britain, which viewed the submarine with dislike and distrust, began to build submarines in 1893, but once started, she took hold of it with energy, and when the war broke out had the largest submarine flotilla of any navy.

The defects of earlier boats were numerous. They lacked speed, seaworthiness, ease and certainty of control, and features of later vessels.

Gyroscopic compasses, speed indicators, track tracers, ground detectors, high and roomy conning towers, and increased size have enormously improved the modern submarines of today.

THREE BOYS DIE IN CHURCH FIRE

Exploding Can of Oil Believed Responsible for Blaze in Which Children Trapped

SASKATOON, April 16.—Three young boys were burned to death at 11 o'clock today at Vantage, Sask., when the United Church there was destroyed by fire. It is thought the boys had played with a kerosene can near the fire in the church, and that the fluid exploded.

The dead: H. B. Ports, nine, son of Mr. and Mrs. H. B. Ports; Lyle Keith, ten, son of Mr. and Mrs. D. J. Keith; Lawrence McNaughton, eleven, son of Mr. and Mrs. A. D. McNaughton.

The bodies were found in the ruins of the church back porch. It is believed the boys tried to escape but were locked in. The church was burned to the ground with a loss of $5,000.

The parents were with difficulty restrained from entering the flaming building by townspeople.

INVALID IN LONG AIR TRIP

William W. Maxwell, of Belfast, Ireland, has just been carried by airplane from East Africa to London for medical treatment. Maxwell went to Kenya some time ago, and recently became ill. It was deemed advisable to move him to a more temperate climate, and he made the flight with no bad effects.

"What is a creditor?"

"Please, teacher, a man I must always tell that dad is out."

—Hummel, Hamburg.

1932 CARS HAVE REACHED LIMITS

All Late Improvements Are Included in Autos Being Offered to the Public

Trends of tremendous importance to the car owner have reached their culmination in the 1932 cars. These trends are of importance because as a result they have made the car of 1932 easier to drive, more pleasant to ride in, better to look at, more durable, more economical, quieter and in many ways more comfortable to own.

As a product of a representative manufacturer who has been in business over a long period of time, the new Hudson and Essex cars, now on display in the showrooms of A. W. Carter, Ltd., 831 Yates Street, may be cited as typifying practically every modern engineering trend. From the standpoint of better performance engineers have insisted on supplying more power. On the Hudson Greater Eight engine an increase of fourteen horsepower over that of last year has been made possible simply by improved design, and due to increased dimensions on the Essex Six engine an increase of ten horsepower has resulted.

OTHER IMPROVEMENTS

Other improvements on the Hudson and Essex cars which make it highly representative of the trend toward better performance are such features as thermostatic carburetor heat control, improved manifold, quick acceleration devices, anti-flood choke, and particularly the use of higher compression made possible by the patented Hudson combustion chamber and the cam ground aluminum alloy pistons.

Another great tendency noted this year has been toward the increased rigidity of the frame. The new Hudson and Essex frames with their diagonal box girder cross member are thirty times as rigid as the conventional double drop frame.

For years engineers have been striving to improve control mechanism, and this year the new cars have made important advances in that respect. Again taking Hudson and Essex as an example, incorporated in this car is an improved transmission control with a highly developed selective free wheeling system. The second speed is quiet throughout its range and in addition a very accessible means of control is supplied by a pear-shaped knob at the top of the shifter lever.

LEGIBLE INSTRUMENTS

Another noteworthy trend which will be seen at this year's show is towards more legible control instruments. On the Hudson and Essex cars the dash instruments are not only raised to almost eye level but the dials are much larger, the figures on the dials being two and one-half times as large as usual.

It is no doubt very largely the influence of free wheeling which has focused so much attention on sound, and another feature which has been brought to light by the use of free wheeling is the means for better brakes. On the Hudson cars the brake efficiency has been increased 30 per cent this year.

From the owner's standpoint, probably the most interesting feature of all is the great attention to details, particularly that of fitments.

"PEACE COCKTAIL" REVEALED

In honor of the president of the Disarmament Conference, Arthur Henderson, the British ex-Foreign Secretary, a cocktail has been invented and revealed to the world with mock solemnity in Geneva. The ingredients are vodka, sherry, gin and French vermouth in equal parts, with a dash of Angostura bitters.

HIS BOSS KNEW BEST!

Made Him Try Kruschen

IN TWO WEEKS— "A DIFFERENT MAN"

When a man is sick his work must suffer. And to that extent, his ill-health affects his employer. But if every employer prescribed the medicine his employees should take, the result would probably not be for the general good!

So it was fortunate for this man that his employer prescribed Kruschen. For nothing could deal more effectively, or more safely, with constipation and its resultant evils, than the world-famous salts. Of course, they put this man right in very quick time. He says:—"Until six months ago I suffered from constipation, fearful headaches, and abdominal pains. I tried almost everything I could think of to obtain relief, but there was nothing doing. Then my employer suggested Kruschen Salts. He not only suggested, but insisted. I gave in, bought a bottle and gave them a trial. At the end of a fortnight I was a different man. To-day I am as healthy a man as any in the town, and never cease to advise others to commence the 'little daily dose.' Use this as you will, but should you advertise it, kindly do so under the initials W. B."

Half the ills which afflict humanity can be traced to one root cause. That cause is internal sluggishness; failure to keep the inside free from poisonous waste matter. Auto-toxemia, or self-poisoning, is the inevitable penalty. And so follow a whole host of troubles—headache for one; rheumatism for another; slackness, sleeplessness, and depression.

Kruschen Salts is Nature's recipe for maintaining a condition of internal cleanliness. The six salts in Kruschen stimulate your liver and kidneys to smooth, regular action. Your inside is thus kept clear of those impurities which, allowed to accumulate, lower the whole tone of the system. Kruschen works directly upon your blood-stream, too, invigorating it so that it floods every fibre of you with tingling energy. Kruschen Salts is obtainable at all Drug Stores at 45c, and 75c. per bottle.

Fine Bedding Plants

Bedding Plants from Rockhome, like all our products, are of especially fine quality and sturdiness. And there is still time to plant some of our Perennials, Shrubs, Evergreens and Rock Plants in enormous variety and at remarkably low prices. Best of all, see them in our nursery for yourself. And don't forget the Flower Show at the Willows, April 29 and 30.

Rockhome Gardens, Ltd.

Saanich Road (R.M.D. 3) Telephone Albion 18R

John Hutchison, F.R.H.S. Norman Rant, F.R.H.S.

Garden Architects

CONFERENCE TO AID STEEL MANUFACTURE IN THE DOMINION

SYDNEY, N.S., April 16 (CP).—A conference of Canadian steel plant officials—"to see that every possible ton of steel that is purchased in Canada is manufactured in this country"—is in prospect, according to Sir Newton Moore, recently appointed president of the Dominion Steel and Coal Corporation.

In an interview, Sir Newton mentioned his own company, Algoma and Steel of Canada, and said the conference would "place the Canadian steel man in a position to discuss with English operators ways and means of securing wider markets."

He was confident plans now being worked out by the Dominion Government would give Nova Scotia a market for an additional 1,000,000 tons of coal a year.

The three eastern provinces of Manchuria contain 2,822,000,000 tons of coal.

Sixty-one-year-old Alexander Travies has been sentenced in Glasgow, Scotland, to nine months' imprisonment for having committed bigamy the second time.

For Stomach Trouble

Goderich, Ont. —"I want to have Dr. Pierce's medicines in my house, handy for use, and if they haven't these medicines in Goderich I will send for them any time I need them," said Ward Allin, R. R. 4. "Dr. Pierce's Golden Medical Discovery relieved me of stomach trouble and I feel like a new man. I have also used Dr. Pierce's Pleasant Pellets. I have nothing but words of praise for Dr. Pierce and his wonderful remedies."

Ask your druggist for

Dr. Pierce's Golden Medical Discovery

Because of the Monitor Top ~

MADE IN CANADA

GENERAL ELECTRIC COSTS LESS TO OWN

INVEST IN AN ELECTRIC REFRIGERATOR

SPEND five minutes investigating the Monitor Top and you will know why the General Electric Refrigerator costs less to own.

You will discover that the Monitor Top—containing the simple mechanism of the General Electric—has established a record of *service-free performance* that is without parallel in the history of refrigeration. You will realize that the Monitor Top is your positive protection against costly repairs and replacements.

General Electric spent 15 years in research and millions of dollars to perfect the Monitor Top. All the refrigerating mechanism is sealed in steel—forever guarded from air, dirt and moisture. It requires no attention, not even oiling. For countless years to come you can depend on the Monitor Top to operate efficiently and economically.

Your nearest G-E dealer will be glad to give you the facts about the Monitor Top and to display the latest Made-in-Canada models. You can own a General Electric Refrigerator—Guaranteed for 4 years against all service expense—for a down payment as low as $10.

DOMESTIC, APARTMENT HOUSE AND COMMERCIAL REFRIGERATORS, ELECTRIC WATER COOLERS

For Sale by

Jameson's Electrical Limited
740 BROUGHTON STREET

B. C. ELECTRIC
DOUGLAS STREET

. . DAVID SPENCER, LTD., NANAIMO . .

CANADIAN GENERAL ELECTRIC CO. LIMITED

O. H. COGSWELL HEADS SOCIETY

Annual Meeting of Local Alumni of Acadia University Held—Speakers and Music Enjoyed

O. H. Cogswell was re-elected president of the local Alumni Society of Acadia University at the annual meeting, when President and Mrs. Cogswell entertained the society at the home of Rev. M. S. Richardson, 1358 Pandora Avenue. B. S. Freeman was elected vice-president and J. Arthur Armstrong, secretary-treasurer, while Mrs. H. O. English and V. L. Denton will be members of the executive.

During the evening Rev. Mr. Richardson, pastor of Emmanuel Baptist Church, gave a very interesting sketch on the college movement in Eastern Canada which resulted in the founding of King's College, Dalhousie and, in 1838, of Acadia College, by special charter from the late Queen Victoria. E. A. Dunlop, LL.B., a former member of the board of governors of Acadia University, spoke on his experiences as a student. Rev. G. A. Reynolds, of the First Baptist Church, brought greetings from Brandon College, and Miss Shields, of the Victoria High School, spoke on behalf of McMaster University.

The musical selections by Mrs. Carl Beals and the reading by Miss Knapp were greatly enjoyed. Refreshments served by Mrs. Cogswell brought a very successful meeting to a close.

That Body of Yours

By James W. Barton, M.D.

THE IMPORTANCE OF PROTEIN FOODS

If physicians who graduated ten or more years ago were asked what were the foodstuffs of the body they would say there were the five (a) proteids as eggs and meat; (b) starches as bread, potatoes and other vegetables; (c) fats as cream, butter and fat meat; (d) the mineral salts, and (e) water. Only the first three, proteids, starches, and fats, are really used as fuel.

However, to this list of five has been added the vitamins, which while not separated out as food or in foods, nevertheless are absolutely necessary for growth and to maintain the health.

Thus in these days there are the six varieties of foodstuffs, each one doing its definite part in building up the body, and giving it the necessary energy to do its work.

The proteids—meat and eggs—are found everywhere in animals and vegetables; their principal work as food is to supply the material to build up the body in growing children and to replace worn-out tissue in adults.

Proteids, while able to give the body some energy, are used because of the nitrogen they contain. This nitrogen must enter into the formation of every cell in the body.

And these proteid foods must be eaten every day; that is, a youngster must drink milk and an adult eat meat or eggs, every day, if the body is to grow or have worn parts replaced. Of course, there are some vegetables rich in proteids—peas and beans—which, if eaten in large quantities, may replace meat or eggs to some extent.

It is this fact, then, that proteids must enter into the structure of the body that makes them the important item in the food intake.

When you eat starches and fats, it is quite possible to not only get the energy you need from them, but if you are not doing much work or taking much exercise, some of this fat will be stored away as fat in the tissues, as sugar in the muscles, and as glycogen or sugar in the liver. Thus you can do without starches and fats for a considerable time.

Not so, however, with proteids. Proteids must be eaten every day because they are not stored as are fats and starches.

The thought, then, is that while starches and fats give you the energy to work, proteids—meat, eggs, milk, peas and beans—enter into the structure of every cell, and some proteid must be eaten every day.

What Today Means

"ARIES"

If April 17 is your birthday, the best hours for you on this date are from 8:10 a.m. to 10 a.m., from 3 p.m. to 4 p.m. and from 7:15 p.m. to 9 p.m. The danger periods are from noon to 1:30 p.m. and from 10 p.m. to 11:20 p.m.

Hankering will be supplanted by happiness on April 17, as it is shown to be a time of unexpected and pleasant happenings. Family and community life are shown at their best. The spirit of the day will act as a tonic, and it should be a week of history making.

The child born on this April 17 will be critical, studious, methodical and industrious. Given something to do, it will peg away at it until it is done to the best of its ability. It will not need to be bribed to do things, as it will like responsibilities and the glories of achievement will suffice.

Character analysis of those born on April 17: To know you is to realize that truth, honesty and decency are not out of date. Your life will be rich in thought and experiences, but will be lived cleanly and in a downright and aboveboard fashion. Your ideals are not always practical or attainable, but they are at least something worthy of strife, and will carry you upwards, instead of downwards, on your journey through life.

You have many traits typical of that of a reformer, and will probably devote yourself to more than one lost cause. You are not afraid of rowing against the stream of popular opinion if you feel in your heart that you are right. You do not talk about what ought to be done, but take more virile methods in seeing that it is done. You will always have enemies in the opposing camp, but will enjoy universal popularity amongst your real friends.

You are not a procrastinator, and may in your impatience to get things done, err in the opposite direction. You are not particular about details, and work with the end in view regardless of methods of attainment. You are an idealist in your views about love and marriage, and a union with one of dissimilar tastes, would probably not be a lasting alliance.

MONDAY, APRIL 18

"ARIES"

If April 18 is your birthday, the best hours for you on this date are from 10 a.m. to noon, from 4 p.m. to 5 p.m. and from 7:30 p.m. to 9 p.m. The danger periods are from 8:15 a.m. to 9:30 a.m. and from 2 p.m. to 3:30 p.m.

There are only minor astrological indications for April 18, and life will probably slip forward in its usual grooves with little change in thought or action. Your role will be that of a disinterested onlooker, rather more than that of a more active player inside the game of life.

The child born on this April 18 will not be an athletic, sporty type, and if a girl will especially be old-fashioned and domestic. The April 18 boy will be a straight-backed, sturdy and upright, and most dependable, likeable little man. Their complete horoscope is a very pleasing one.

Born on April 18, you have a brusque, impulsive, forceful nature and plunge into things with no preamble. Once having made up your mind, you dismiss all thoughts to the contrary with dispatch and finality, pursuing your chosen path to either a glorious success or a courageous failure. You have the sense and grit to grapple with your ordeals face to face and on the spot. You would rather put up with the bad taste of a drastic remedy as a cure for some disturbing element than to chronically poison you system through harboring bad memories from a distance.

You do a lot of grousing and grumbling, which is seldom symptomatic of anything more radical than letting off steam. It is your safety valve and your associates soon realize that yours is a harmless bark. If you are a man you are afraid of being thought weak to show sentimentality, but no mask can conceal the real tenderness and softness which dwells in your heart for certain people or things. Animals, too, know that you are not one of whom to be afraid.

You would be happier as your own boss than being the salaried help of another. Working under someone else would cramp your style, kill your spirit and lower your efficiency, although nothing could ever make you an unskilled workman. You will laugh at love until Mister or Miss Right (man or woman) comes along.

"Be careful with this medicine. Five drops is enough to kill the strongest ox—and you are not one of the strongest."—Karikaturen, Oslo.

Buy PREMIER COMPLETE CLEANING HELP AND GET THIS ELECTRIC FLOOR POLISHER FREE

Polishing waxed floors ceases to be a dreaded task when you do it with the Premier Electric Floor Polisher. You'll actually *enjoy* the job. And, for a limited time we can offer this Floor Polisher FREE.

Under this special offer we will give you the Premier Electric Floor Polisher FREE with your purchase of a Premier Spic-Span and either one of the two Premier floor cleaners—the Premier Duplex or the Premier Junior.

These are the cleaners that give you *complete* cleaning help. Between them these Premier cleaners take the hard work out of practically every one of your daily housecleaning jobs.

This special offer makes Premier *complete* help available to you at actually *less* cost than the partial help of ordinary vacuum cleaner and attachment combinations. See a demonstration right away.

Guaranteed to kill every stage of Moth life

A Small Down Payment with balance in equal monthly instalments puts this wonderful complete cleaning help in your home.

LIMITED TIME
Special Prices

Premier Duplex Unit (Including Premier Duplex, Premier Spic-Span, and FREE Floor Polisher) **$89.00**

Premier Junior Unit (Including Premier Junior, Premier Spic-Span, and FREE Floor Polisher) **$64.00**

219

Canadians Make

PREMIER ELECTRIC CLEANERS

Radio Broadcast Over Station CFCT Monday, Wednesday and Saturday, 7:15 to 7:30 P.M.

DAVID SPENCER LIMITED

Demonstration, Lower Main Floor, Douglas Street Entrance

Points Make VICTOR the Best Permanent Buy!

Victor Radio

1—New Victor Superheterodyne brings the latest in radio design.
2—Advanced Superheterodyne utilizes the Pentode and super control tubes to the highest degree, bringing maximum perfect performance.
3—Victor tone brings true realism.
4—Victor Automatic control eliminates interference by strong stations.
5—Beautiful cabinet work makes Victor outstanding.
6—Victor Tone Control gives you command of the full range of sound.
7—The trade mark, "His Master's Voice," is the pledge of a world-famous corporation, guaranteeing absolute satisfaction.
8—Victor brings the highest trade-in allowance in time to come, through advanced features unequaled anywhere.

HIS MASTER'S VOICE

DAVID SPENCER, LTD.

RADIO DEPARTMENT

"Terms So Easy"

FLOWER SHOW TO OPEN AT WILLOWS

Exhibition Will Take Place on April 29 and 30—Royal Horticultural Society Presents Medal

Exhibitors at the Spring Flower Show to be held at the Willows on April 29 and 30 will have the opportunity of winning a medal awarded by the Royal Horticultural Society. This award, which will be the premier award at the show, will go to the exhibitor obtaining the highest number of points in the decorative, daffodil, tulip and general sections of the show.

The grant of this medal by the Royal Horticultural Society is particularly pleasing to the executive of the Vancouver Island Horticultural Association as a recognition of the good work that the Spring Flower Show has achieved in the past in fostering the seed and bulb industry and raising the standards of beauty in our gardens.

The beauty of the private gardens of Victoria will be well shown this year in a new feature, the medal display. Under this heading the association's gold medal will be awarded to the best floral display from a garden not operated as a commercial garden. This display is not restricted to outside-grown flowers, but will show exotics and rare flowers that can only be grown under glass. It is expected that this class will rival in interest and keenness of competition the class for district displays.

Entries in all classes are coming in well, but exhibitors are reminded that Monday, April 25, is the last day on which entries may be made. Anyone proposing to enter in Class 33 should note that word "basket" in the description of this class is a misprint and should read "bowl." Prize lists can be obtained from all florists and from the secretary, P. R. Leighton, 521 Fort Street.

The five leading banks of England now have 8,000 branches and offices.

Spencer's Annual Cretonne Carnival Starts Monday

New Cretonnes and Fine Draperies

At Lowest Prices in Years

Thousands of Yards Now on Display

All Estimates for Making Draperies Are Free

SUNFAST CRETONNES
In Great Assortment

Fast-Color Cretonnes, ideal for sunrooms or where unlined draperies are desired. Reversible Sunfast Cretonnes in charming selection. Small chintz designs. A yard ..... 75c, 59c and 49c

Sundour Cretonnes, 36 inches wide, in beautiful patterns. With the world-famous Sundour guarantee. A yard $1.25

Sunfast Printed Linens, 31 inches wide. Smart designs, good colors. A yard $1.25, $1.45, $1.95

French Hand-Block Printed Cretonnes, a Yard - - - - - 95c

Beautiful 16-Color Prints, in Splendid Designs. A Fine Selection.

—Draperies, 2nd Floor

English Warp-Printed Shadow Cloth

Huge Selection
Lowest Prices in Years

50-Inch Shadow Cloth, extra heavy, slub finish, superb quality. A yard $1.95

50-Inch Shadow Cloth in attractive designs and serviceable quality. A yard ..... $1.45 and 95¢

Shadow Cloth, 31 inches wide, slub finish, good selection. A yard $1.25

Shadow Cloth, 31 inches wide, a very superior line. A yard ..... 95¢ and 65¢

Shadow Cloth, 31 inches wide. Extraordinary value by special purchase! A yard ..... 59¢ and 49¢

—Draperies, 2nd Floor

Imported English Cretonnes

New Low Prices

Cretonnes, 31 inches wide, reversible; splendid patterns. A yard ..... 29¢

Cretonnes, 31 inches wide; a good selection, including both heavy lines for loose covers or reversible cretonnes for draperies. A yard ..... 39¢

Cretonnes, 31 inches wide, including choice chintz patterns. A yard ..... 49¢

Cretonnes, 31 inches wide, including many machine-block-printed effects; very suitable for loose covers. A yard ..... 59¢

Cretonnes, 31 inches wide; a huge selection of beautiful designs for loose covers, draperies, etc. A yard, 75¢

—Draperies, 2nd Floor

Canadian Cretonnes

36 Inches Wide

29c, 39c and 49c

Cretonnes, 36 inches wide, large selection, splendid designs. A yard ..... 49¢

Cretonnes, 36 inches wide, beautiful designs. A good weight fabric. A yard ..... 39¢

Cretonnes, 36 inches wide. Good patterns. Small chintz effects. A yard ..... 29¢

Our Studio of Interior Decoration

Shows Exclusive Draperies

Exclusive English Printed Linens are on display during Cretonne Carnival—in many beautiful designs and colorings.

Each Pattern Is Limited to One Customer

Also the newest designs in Glazed Chintz, which makes the most attractive draperies and slip covers.

—Studio Dept., 2nd Floor

200 Yds. of Cretonnes

48 Inches Wide

Wide, Reversible Cretonnes, in very choice designs. A splendid value. A yard 49c

—Draperies, 2nd Floor

Library News

Our Library contains a wonderful selection of new Spring Books.

Novels of Adventure Mystery, Romance

To our well-selected works of Non-Fiction we have just added a number of new books from the English Spring Lists.

Terms for membership are $5.00 a year, 50c a month, or 2c daily.

$1.00 deposit is required from visitors without permanent address.

We make special concessions to customers in outlying districts in order that they may enjoy the fullest value on their subscriptions.

We do not deliver library books.

Block-Printed French and English Linens

50 Inches Wide.
A Yard $2.95

Beautiful 50-Inch Imported Linens, in block-printed designs. A splendid selection from which to choose. Extra special values, a yard $2.95

—Draperies, 2nd Floor

DAVID SPENCER LIMITED

Store Hours: 9 A.M. to 6 P.M.; Wednesday, 1 P.M.; Saturday, 6 P.M.—Phone: Empire 4141

SECOND NEWS SECTION

The Daily Colonist.

(ESTABLISHED 1858)

SECOND NEWS SECTION

NO. 110—SEVENTY-FOURTH YEAR VICTORIA, BRITISH COLUMBIA, SUNDAY, APRIL 17, 1932

DOCKERS AND JOKERS DRAW; WESTS DOWN CITY

Babe Ruth and Byrd Connect for Homers In Yank's 14-4 Win

Bambino Sends Towering Drive Out of Lot for Third of Year—A's Beat Senators—Brooklyn, Cincinnati and Boston Come Through

AMERICAN LEAGUE

BOSTON, April 16 (AP).—George Herman "Babe" Ruth, sultan of swat, and Sammy Byrd continued their heavy slugging today when they hit their third home runs of the season, to give the New York Yankees a 14-4 victory over the Red Sox. Ruth's clout was a tremendous blow which sailed over the towering fence and well into the yards across the street from the park.

	R.	H.	E.
New York	14	16	2
Boston	4	12	1

Batteries—Pennock and Dickey; Johnson, W. Moore, Kline, Michaels, Welland, Manion and Storie.

Athletics Victorious

PHILADELPHIA, April 16 (CP).—Moses Grove's pitching and three home runs, hit by Cramer, Simmons and Cochrane, combined to give the Athletics a 4 to 2 victory over Washington today. It was the first defeat of the season for Washington.

	R.	H.	E.
Washington	2	6	1
Philadelphia	4	10	1

Batteries—Crowder, Brown and Spencer; Grove and Cochrane.

Chicago in Lead

CHICAGO, April 16 (AP).—Chicago today went into undisputed possession of first place in the American League as a result of its 5 to 1 victory over Cleveland. The win was the Sox fourth in four games and was due to the pitching of Pat Caraway who allowed the Indians only five safeties.

	R.	H.	E.
Cleveland	1	5	2
Chicago	5	10	0

Batteries — Harder, Hildebrand and Sewell; Caraway and Grube.

Tigers Beat Browns

DETROIT, April 16 (AP). — The Detroit Tigers pulled an extra-inning game out of the fire today by scoring two runs in the tenth to defeat St. Louis Browns, 3 to 2.

	R.	H.	E.
St. Louis	*2	10	2
Detroit	3	10	1

Batteries — Herbert and Farrell; Uhle and Ruel.

NATIONAL LEAGUE

NEW YORK, April 16 (AP). — The New York Giants threatened the major league record for making errors today when they were guilty of eight, and in doing it they tossed away a game to the Boston Braves, 5 to 4. The record since 1900 is twelve errors by a single team in one game. The Giants, picked to win the pennant by some experts, have yet to win their first game.

	R.	H.	E.
Boston	5	11	0
New York	4	12	3

Batteries—Seibold, Cantwell and Spohrer; Fitzsimmons and Hogan, O'Farrell.

Reds Blank Pirates

CINCINNATI, April 16 (AP). — Cincinnati Reds blanked the Pittsburgh Pirates, 5 to 0, today. Pittsburgh gathered only three hits off Si Johnson, two in the seventh when with one out, Traynor singled and Suhr doubled to put two men on. Johnson forced the next two batters to pop for easy outs.

	R.	H.	E.
Pittsburgh	0	3	0
Cincinnati	5	8	1

Batteries—Harris, Swetonic, Kremer and Grace; Johnson and Manion.

Brooklyn Wins

BROOKLYN, April 16 (AP). — Charles "Dazzy" Vance, thirty-nine-year-old veteran of the Brooklyn staff, began his ninth season as a Dodger today with a brilliant two-hit shut-out over Philadelphia. The Dodgers won, 5 to 0.

	R.	H.	E.
Philadelphia	0	2	2
Brooklyn	5	11	1

Batteries — Collins, Adams and McCurdy; Vance and Lopez.

Chicago at St. Louis, postponed, rain.

COAST LEAGUE

OAKLAND, April 16 (AP).—Oakland won two ball games from Seattle here today, 4 to 3 and 3 to 1. A home run by Muller, Seattle infielder, in the ninth inning, tied up the first game, 3 and 3, but the Oaks won out in the eleventh as Dean, Koehler and Daglia singled. Ludolph won a pitching duel in the sixth inning of the second game.

First Game—	R.	H.	E.
Seattle	3	9	1
Oakland	4	11	0

(Eleven innings.)

Batteries—Haid and Cox; Daglia and Read.

Second Game—	R.	H.	E.
Seattle	1	3	2
Oakland	3	3	1

(Seven innings.)

Batteries—Kallio and Cox; Ludolph and Pool.

Rally Wins

SACRAMENTO, April 16 (AP). — Sacramento took a lead on the Portland series here today by coming through with a five-run rally in the eighth inning to nose out the Beavers.

	R.	H.	E.
Portland	8	10	0
Sacramento	9	12	1

Batteries—Orwoll, Killeen, Jacobs and Fitzpatrick; Vinci, McQuaid, Salvo and Woodall.

Stars Beat Angels

LOS ANGELES, April 16 (AP).—Hollywood took advantage of Pitcher Leroy Herrmann's wildness in the fifth inning to score three runs and win today's game from Los Angeles, 4 to 2.

	R.	H.	E.
Los Angeles	2	7	0
Hollywood	4	8	2

Batteries — Herrmann, Wetzel, Beck and Campbell; Miljus, Sheehan and Bassler.

Seals Win

SAN FRANCISCO, April 16 (AP).—The San Francisco Seals reached three Mission pitchers to pound out their fifth straight victory over the rival home town team, 11 to 1, here tonight.

	R.	H.	E.
San Francisco	11	14	1
Missions	1	4	5

Batteries—Davis and Ward; H. Pillette, Briggs, T. Pillette and MacIsaac.

INTERNATIONAL LEAGUE

Reading 4, Montreal 3.
Newark 10, Toronto 3.
Buffalo 10, Baltimore 5.
Rochester 10, Jersey City 9.

AMERICAN ASSOCIATION

Milwaukee 4, Columbus 1.
Kansas City 10, Toledo 8.
St. Paul 3, Indianapolis 4.
Minneapolis at Louisville, postponed, rain.

How They Stand

American League

	W.	L.	Pct.
Washington	3	0	1.000
Chicago	3	1	.750
Detroit	2	1	.667
New York	1	1	.500
Philadelphia	1	1	.500
Cleveland	1	2	.333
St. Louis	1	3	.250
Boston	0	3	.000

National League

	W.	L.	Pct.
Philadelphia	2	0	1.000
Pittsburgh	2	2	.500
Cincinnati	2	2	.500
Chicago	2	2	.500
St. Louis	2	2	.500
Brooklyn	1	1	.500
Boston	1	1	.500
New York	0	2	.500

International League

	W.	L.	Pct.
Rochester	2	0	1.000
Newark	2	1	.667
Reading	2	1	.667
Buffalo	2	1	.667
Montreal	1	2	.333
Toronto	1	2	.333
Baltimore	1	2	.333
Jersey City	0	2	.000

WILMER ALLISON IN VICTORY OVER VINES

PINEHURST, N.C., April 16.—Wilmer Allison, of Austin, Tex., today defeated Ellsworth Vines, of Pasadena, Cal., the national champion, for the North and South tennis title. The scores were 3-6, 6-4, 7-5, 5-7, 6-1.

Mrs. John Van Ryn, of Philadelphia, defeated Virginia Rice, of Boston, 6-4, 6-1, for the women's singles title.

SOFTBALL MEETING

A meeting of the Westholme Softball League will be held tomorrow evening at 7:30 o'clock at The Times office. The schedule for the season will be drawn up, and changes in the regulations will be discussed. Teams holding a franchise are asked to have a delegate present.

Follows Cupid and Gets Suspended

GORDON BRYDON

Star Right Winger of the Chicago Shamrocks, Who Was Suspended for Leaving His Team in the Throes of a Championship Series to Get Married in Toronto.

BELIEVE IT OR NOT - - - - - - By Ripley

EXPLANATION FOR YESTERDAY'S RIPLEY CARTOON

All Items Self-Explanatory

Please address all queries to Cartoonist Ripley, c/o King Features, New York City, N.Y.

Kiesel and Ben Eastman Star in Stanford's Win

Pair of Youngsters Show Up Brilliantly in Track Meet Against California's Bears—Indians Win by Twenty-Eight Points

EDWARDS STADIUM, BERKELEY, Cal., April 15 (AP).—Stanford's Indians took the measure of California's Bears on track and field today for the ninth successive year in a "big meet," whose final score was overshadowed by brilliant sprint performances by Bob Kiesel and an "iron man" feat by Ben Eastman.

The score was 79 1-6 to 51 5-6, and the Bears upset the dope to score more points than at any time since 1923, the last year of a California victory.

But in the 100-yard and 220-yard victories of Kiesel, sophomore, followers of California were repaid with thrills, while Eastman's ability to win the quarter-mile and half-mile runs and clinch a Stanford win in the mile relay climaxed a perfect day for those who root for the cardinal and white.

Kiesel, who a week ago flashed meteorlike over the cinders to equal the accepted world's fastest time of 9.05 seconds in the hundred, proved that such time was not extraordinary for him by winning this event today in 9.6. He won going away with three yards to spare.

In the 220-yard he headed a field by at least six yards, in the time of 21.1. These marks accounted for two "big meet' records.

For Eastman, greatest middle-distance runner of modern times, today's events were only workouts. The blonde youngster, who has bettered the recognized world's 440-yard and 880-yard runs with times of 46.4 secs. and 1:51.3, respectively, won as he pleased and loafed much of the way.

RAYMENT CHOSEN ON TENNIS BODY

Local Player Placed on Council of B.C. Association—Nicholson Is President

VANCOUVER, April 16.—F. D. Nicholson was re-elected to the presidency at the annual meeting of the British Columbia Lawn Tennis Association last night, while Ernest V. Young was the unanimous choice for re-election as secretary-treasurer. P. W. Baldwin, of Jericho, is vice-president. The list of councillors is as folows:

H. W. McLean, Jericho; E. V. Thwaites, Parksville; H. G. M. Gardiner, Kelowna; Norman Corfield, Duncan; Hugo Rayment, Victoria; R. D. Kinmond, Vancouver, and P. J. Maw and F. A. Kell, Point Grey.

There was considerable discussion of the amusement tax and, while club members will not be affected, it is understood any "gate" will be taxed. The new executive will deal with the matter.

The question of the opening of public courts on Sunday was also under review. It was the general feeling that if play is to be allowed, the courts should be thrown wide open rather than confining their use to small clubs or parties. It was thought this would be in the best interests of the game.

WOLGAST IN DRAW

HONOLULU, April 16 (AP). — Midget Wolgast, recognized as flyweight champion in United States, fought a furious ten-round draw with little Pancho of Manila, in a return engagement last night. A decision for Wolgast in their battle here four weeks ago resulted in announcement of a Filipino boycott on boxing in Honolulu.

Scores Victory Over U. S. Net Champ

MARTIN BUXBY

twenty-year-old Texas sophomore, photographed just before he astonished the tennis world by upsetting Ellsworth Vines, national singles champion, at the second annual Houston, Texas, tennis invitation. The scores were 4-6, 6-2, 7-5.

CINCINNATI PROTESTS

CINCINNATI, April 16.—Cincinnati Reds today filed a protest against Chicago Cubs' 8 to 2 victory yesterday.

Cincinnati had two men on bases in the fifth inning when Douthit hit a fly which Stephenson apparently caught, then fell over. Ogden, who was on first, raced to second, thinking the ball was not caught, and was nipped on a double play.

Umpire Donelly, after the Reds protested, appealed to Quickley and finally Douthit was ruled safe at first and Ogden out. Then Gilbert forced Douthit and the inning was over.

DRYSDALE LEADS SHOOT AT HEALS

Canadian Scottish Marksman Tops Field at Weekly Meet With Fine Total

Sergeant B. Drysdale, of the Canadian Scottish, led the field at the weekly shoot of the Victoria and District Military Rifle Association, held yesterday at Heals, with the fine total of 99, a clear two points over the next best. Shooting was held twice at 300 yards and once at 600, seven shots at each.

The Scottish:	300	300	600	Total
Sgt. B. Drysdale	31	32	36	99
Sgt. J. H. Regan	31	33	33	97
Capt. D. O. Thomas	31	33	33	97
Capt. W. E. Tapley	33	33	30	96
Pte. A. W. Evans	32	31	31	94
L.-C. F. Drysdale	33	31	30	94
E. Macdougall	31	31	31	93
Capt. A. E. Ashe	30	32	29	91
D. Macdougall	26	33	30	89
I. Coults	29	33	28	90
Lieut. R. H. Lamont	29	30	29	88
Cpl. R. F. Gruyton	31	29	26	86
F. G. Aldous	35	33	37	105
Sgt. C. J. Coults	28	30	27	85
Sgt. C. Coults	28	28	30	84
General J. S. Dumbar	24	28	28	80
Pte. J. M. Gow	29	24	25	78
Pte. Beckett	26	23	22	73
Pte. Winter	27	17	18	62
Pte. Thorburn	16	19	24	61
Pte. Preece	7	8	19	34
L.-C. R. Maynard	6	19	14	33
Pte. H. Beckwith	14	9	0	23
The Garrison:				
S.-M. W. H. Ruffel	34	33	31	97
Gnr. Prinsle	29	34	32	95
Q.M.S. Evans	33	32	30	95
Lieut. G. A. Townsend	31	31	30	93
Pte. G. L. Evans	29	28	23	80
Sgt. H. Barker	36	35	28	79
Pte. B. M. Donaldson	34	37	37	78
Pte. J. H. Shaw	37	35	36	78
Pte. E. G. Ball	33	37	27	77
L.-C. Von Strause	22	25	29	76
L.-C. E. Polinsky	35	24	27	76
Gnr. C. Rasmussen	27	24	24	75
Pte. A. G. Turner	24	32	35	71
Pte. T. W. Styles	25	22	34	71
L.-C. R. Fromson	22	23	23	67
Pte. W. H. Mitchell	16	19	19	54
5th B.C.C.B.C.A.:				
Lieut. C. D'Arcy	32	33	32	97
Q.S. Carr	33	33	32	97
Major F. Richardson	33	33	30	96
Sgt. W. J. Easson	33	29	30	92
Capt. B. J. Cadsden	30	31	30	91
Gnr. O. Greser?	31	28	28	87
P. Hatcher	29	32	28	89
Gnr. H. Bapty	22	34	31	77
Gnr. A. R. Morris	8	16	16	40

Home Run Standings

(Associated Press)

Home runs yesterday—	
Ruth, Yankees	1
Byrd, Yankees	1
Simmons, Athletics	1
Cochrane, Athletics	1
Cramer, Athletics	1
Koenecke, Giants	1
The leaders—	
Byrd, Yankees	3
Ruth, Yankees	3
League totals—	
American	19
National	6
Grand total	25

DON RECEIVES CUP FROM ANDREW MELLON

LONDON, April 16 (AP).—Kaye Don, automobile racer, today received from Andrew Mellon, United States Ambassador, a silver cup presented on behalf of his admirers in Detroit, Mich. Lord Wakefield, his backer, said he and Don were planning to take a new speedboat, Miss England III, to Detroit, this year.

Questionnaire in Brilliant Victory At Jamaica Track

NEW YORK, April 16 (AP).—Questionnaire, a near champion for the last two years, opened his campaign for 1932 handicap honors with a brilliant victory in the twenty-third running of the Paumonok Handicap as the metropolitan racing season opened before 10,000 chilled fans at Jamaica today.

Carrying the silks of James Butler, Questionnaire, favorite at 8 to 5, packed 130 pounds to a clean-cut victory over six of the turf's greatest sprinters. He finished a length and a half in front of George D. Widener's High Jack. John Curtis' Flying Heels was another four lengths to the rear in third place.

ST. ANDREWS DOWN ROYALS BY 2-1 SCORE

"Daisy" Waugh's Goal in First Half Gives Saints Close Win in Coast Loop

COULTER DRIVES IN WESTMINSTER TALLY

VANCOUVER, April 16. — A couple of fine goals by "Daisy" Waugh in the first half enabled St. Andrew's to again defeat New Westminster Royals in the Coast League match at Con Jones Park on Saturday afternoon by a 2-1 score, and move into second place in the standings, temporarily, at least. Two thousand people saw weakened Royals' team play below their usual standard, and at no stage of the game did they appear to be going at full stretch.

Midway through the second half, Coulter netted their only goal following the finest movement of the match, seven or eight of the Westminster players combining beautifully without an opponent touching the ball before the centre steered it into the net. The ground was covered with pools of water at the start as a result of the overnight rain, and footing was treacherous in the first half, but it dried up quickly and conditions were much better after the interval.

FRANK WYKOFF DISPLAYS FORM

Returns to Track and Captures Century and 100 Metres Against Olympic Club

LOS ANGELES, April 16 (AP).—University of Southern California's three halt and infirm national champions, Frank Wykoff, Bill Graber and Dick Barber, today joined forces with their more sturdy teammates to win a decisive dual track and field meet from the Olympic Club of San Francisco here today, 91 1-2 to 39 1-2.

The return of Wykoff to the foot paths after a brief absence due to a back injury and infected teeth, was impressive. He won the 100-yard dash by three feet in 9.8 seconds and continued on through the hundred metres in 10.6 seconds, equaling the Olympic Games mark.

A few minutes later he returned to win the furlong with amazing ease, in 21.6 seconds, spending the greater share of his last hundred yards in coaching teammates into second and third place, respectively.

Graber, who has been out with a sprained ankle, won the pole vault at thirteen feet, eight inches and might have gone higher except that his coach, Dean Cromwell, admonished him to quit there.

Giroux Awarded Call

MONTREAL, April 16. — Arthur Giroux, Montreal bantamweight and former holder of the Canadian title in that division, last night was awarded victory over George "Peanut" Holmes, Lynn, Mass., after ten hard-fought rounds at the International Sporting Club here.

Esquimalt XI Held To Deadlock After Half Hour Overtime

First Division Clubs in 1-1 Battle in Jackson Cup Series—De Costa Missing—Borde Performs "Hat Trick" as Greenshirts Beat City 5-4 to Enter Final of Trophy Competition

Playing without the services of their brilliant young goal tender, Louis De Costa, who watched the battle from the sidelines with his left arm in a sling, Esquimalt's smooth-working soccer machine ran into a stubborn fighting Jokers squad yesterday in the second round of the Jackson Cup series at the Royal Athletic Park and had to be content with a 1-1 deadlock after half an hour of extra play. Victoria West rallied in the second half to march into the final of the same series by downing Victoria City in the first fixture of a doubleheader, 5-4. Esquimalt and Jokers will reply on a later date to be fixed by the Lower Island Association.

Guarding the nets for the dockers was a veteran of many years, Darrel Mesher. Mesher turned in a creditable performance to save his team from defeat many times during the tussle, in which the Jokers had the upper edge throughout. The Jokers took the lead early in the second half but Esquimalt came back and equalized before the whistle.

Victoria West showed fine form in eliminating the City from the series. Their back division, intermediate rank and forward line worked splendidly and they should be hard to beat for the trophy. The game was featured by the "hat trick" by Edgar Borde, dashing forward, who was switched from the half line to the attack in the second half.

JOKERS ATTACK

The Jokers opened the game on the offensive and for the first five minutes had the Dockers bottled up, well inside their own territory. Several times during the opening moments Darrel Mesher, who replaced De Costa in the Esquimalt net, was tested with sizzling shots, but he managed to clear, and his steady playing seemed to give confidence to his teammates, who settled down to work, and foot by foot, drove their opponents back down the field.

For a time play centred on the Jokers' goal, and Chalmers was called upon to show his wares, robbing the onrushing forwards of what looked like certain goals, time after time. About halfway through the stanza both teams resorted to heavy kicking and for nearly ten minutes the ball did nothing but sail back and forth from one end of the field to the other.

With about ten minutes left to play in the first half, the Jokers went on the offensive and "Dreadnought" Nelson missed a golden opportunity to score when he missed an open goal, booting the ball over the bar. After this, both teams again slowed down, and the half ended with neither side scoring.

The Dockers got away to a good start with the commencement of the second canto and for a time played rings around their lighter opponents, but their burst of speed did not last, and soon the Jokers were again peppering the Esquimalt goal.

ANDERSON SCORES

Just before the middle of the final period, Anderson, who turned in a stellar game for the Jokers, headed in a corner kick by Nelson, and put his team one point in the lead.

From the centre off, play zigzagged back and forth from one end to the other, until, just a few minutes before the final whistle blew, when the Dockers were awarded a corner kick, and after a melee in front of the goal mouth, "Scotty" Stewart booted the ball between the uprights for the tieing score.

With the honors even and only a short while left to play, both sides rushed into the fray for all they were worth, and right up to the time of the final whistle, the fans were treated to a more than thrilling demonstration, but neither side managed to break the deadlock.

Both the overtime stanzas were completely the Jokers and it was only the good work of Mesher in the opposing nets that prevented them from gaining a decisive victory.

Woodley refereed and the teams were:

Jokers—Chalmers, Margison, Legget, McClinmon, Rivers, Stofer, Carmichael, Campbell, Anderson, Sage and Nelson.

Esquimalt — Mesher, Nicol, Joe Watt, Pepin, Williams, Sweeney, R. Stewart, S. Stewart, John Watt, Wagland and Barnswell.

WESTS COME THROUGH

Taking up the attack from the first sound of the whistle, the Wests came within inches of scoring in the first five minutes when Tubby Stevens smashed a hard drive against the posts. Youson caught the rebound and did exactly the same thing. This offensive was started through Bob Shanks, who crossed to the goalmouth. Billy Milligan nearly opened the score, but his lightning curving shot just missed the mark.

After twenty-five minutes Mulcahy was sent away by Peers. With only Roper to get by, Mulcahy passed to Shanks, who came in fast to beat Jenkinson with a fine drive to the corner. The city goalie just touched the ball as it sailed into the net. Two minutes later, the city equalized when Murray crossed over beautifully and Glancy headed past Bland. The greenshirts did most of the attacking for the remainder of the half, and Mulcahy nearly scored on a lovely cross from Youson, but his header went over the bar. Just before the interval, Glancy put the city out in front by breasting through from close range.

GREENSHIRTS RALLY

At the start of the last half, Borde went to centre for the Wests and Milligan back to the intermediate rank and Stevens to inside right. This change apparently was a wise one, as Borde came through to tie the score with a fine cross to Shanks, who drove goalward and Borde breasted it through. The Wests bombarded the city goal from all angles from then on, and Jenkinson spent many exciting moments between the posts.

Shanks just missed with a rapid shot, while Stevens crossed over a beauty and Shanks barely missed again after a fine effort. One of the features of the game at this stage was the great work of their half line, Stewart, Peers and Milligan, and their back division of Thompson and Wright. They broke up attack after attack and fed their forwards in grand style.

Harry Youson put the greenshirts in the lead with a bullet drive from close range to the top of the net on a pass from Dave Stewart. Jenkinson had no chance in the world to save. A few minutes later, Borde got through alone, and with the two city backs right on his heels, he beat Jenkinson with a well directed shot to the corner. The city went on the offensive and Tommy Smith made the score 4-3 after a fine combination attack. The Wests came right back and Youson tricked Dobbyn in fine style, drove in a hard shot, which Jenkinson saved, but Borde was in on him like a flash and tipped the leather into the net.

With time fleeing fast, the city tried hard to tie up the game, but the Wests half-line and back division never faltered and their efforts were absolutely useless. Roper drove in the last goal of the game fifteen seconds before time for the city to make it 5-4, and the greenshirts passed into the final of the cup series.

McMillan refereed and the teams follow:

Victoria West — Bland, Wright, Thompson, Borde, Peers, Stewart, Youson, Milligan, Stevens, Mulcahy and Shanks.

Victoria City—Jenkinson, Roper, Dobbyn, Gloag, Telfer, McKinnon, Murray, Smith, Glancy, Storey and Davidson.

H. Pretty Leads Junior Field at Uplands Course

Shooting fine golf throughout, Harold Pretty headed home a field of fourteen starters in the first eighteen holes qualifying in the annual junior championship yesterday at the Uplands Golf Club with a gross card of 80, four wallops in front of R. Ford and K. Lawson, who were tied for second place with 84's. L. Greer was fourth with 91, and W. Davis fifth with 92. The rest of the field was well bunched. The meet continues next Saturday.

Scores follow:

H. Pretty, 80; R. Ford, 84; Ken Lawson, 84; L. Greer, 91; W. Davis, 92; D. Fairbairn, 95; D. Firth, 96; C. Goff, 96; Joe Barlow, 96; L. Hibberson, 97; L. Roach, 99; Fred Pearce, 101; C. F. Thomas, 108; Ian Elliott, 109.

Colonist Trundlers Issue Challenge to Any Team

WITH some of the finest tenpin bowlers in the province in their employ, a challenge was issued from The Daily Colonist yesterday to any squad of trundlers in the city or anywhere else in British Columbia for a match to be played at the Olympic Recreations with the proceeds going towards charity. The morning newspaper pin-spillers will play any team for a side bet per man, the losing aggregation giving their winnings to charity or the unemployed fund. It is expected that several strong teams will accept the challenge, and a number of matches will be played as a result of this bold statement. Teams wishing to play are asked to communicate with the Sports Editor of The Colonist.

NAVY CREW WINS

PRINCETON, N.J., April 16 (AP). The lightest eight-oared crew Navy ever sent to the rowing wars, minus its captain and stroked by the only man left from last year's Poughkeepsie championship boat load, opened the Eastern rowing season today by leading Princeton home by a length over a rough mile and three-quarters of windswept Lake Carnegie water.

Navy's time was 9 minutes 15 seconds, far behind the record for the course at 8:35 4-5 by a Princeton eight in defeating California in 1921.

SCOTTISH ASSOCIATION CUP FINAL ENDS IN DRAW

Thrilling Fixture Ends in Deadlock; 100,000 See Match

Kilmarnock Holds Highly Touted Rangers to 1-1 Score in Classic of Scottish Football Season —Maxwell Tallies for Kilmarnock and McPhail for Rangers—Replay Wednesday

GLASGOW, April 16 (CP).—Rangers and Kilmarnock battled to a one-all draw in the final of the Scottish Football Association competition at Hampden Park today before 100,000 people. It was a thrilling match with both sides looking like winners at different stages.

Kilmarnock goaled first through their centre forward, Maxwell, in the forty-first minute of the first half. They held the lead until the eighth minute of the second half when McPhail, Ranger inside left, put in a sizzling grounder from thirty yards out which found the net.

McPhail had the ball in the net again shortly afterwards but it was called back for offside while Maxwell was robbed of a goal later when Gray, the Ranger right back, cleared a shot after the goalkeeper had been beaten. The replay will take place at Hampden Park next Wednesday.

The game started with Kilmarnock having the advantage of wind and sun behind them in the first half when their captain won the toss from the Rangers' skipper. Weather conditions were good while the pitch was in a firm state.

Kilmarnock, evidently anxious to cash in on the conditions favoring them, attacked vigorously at the outset but McAulay broke up several of their forays in which Connell was conspicuous. The Rangers reacted with a down field which ended in a high dropping shot being put in on the Kilmarnock goal, troubling Bell, the custodian.

Rangers maintained their attack and subjected the Kilmarnock defence to severe pressure. Relief came when McPhail shot past. Receiving better support from their half-backs, Kilmarnock revived and Rangers' goal underwent an escape when Maxwell, the Killies' centre, was brought down in the goalmouth before he could shoot. Five minutes later English, the Ranger centre, nearly goaled, Bell just managing to save by a magnificent effort. The game swung from end to end while the crowd cheered. Kilmarnock began to do the bigger share of the attacking and Maxwell again came near scoring with a header.

From a corner by Archibald, English looked like scoring but Nibloe nipped the ball from his foot. Thrilling incidents developed near the Rangers' goal. Smith shot past and then Hamilton brought off a great save to prevent Aitken from scoring for the Killies. Kilmarnock had now got the range and looked very dangerous several times, though Rangers managed to break away once, Leslie just managing to hold Morton. Finally the efforts of the Kilmarnock forwards were crowned with success. In the forty-first minute Rangers' defence hesitated and Maxwell barged in, bustling the ball past several opponents into the net. Rangers attacked desperately until half time in an effort to equalize and a header by Marshall was just wide of the target.

McPHAIL SCORES

In the opening stages of the second half Rangers threw themselves vigorously at the Kilmarnock defence, but lost chances to score through overeagerness. In the eighth minute, however, McPhail set the crowd roaring by equalizing with a fast grounder from thirty yards out. Bell had no chance on the shot. Undismayed, Kilmarnock resumed their attack but an offside spoiled Connell's chance to goal when he was clear through.

McPhail had the ball in the net again in the fourteenth minute but the point was disallowed owing to an offside ruling. Kilmarnock made headway with fine, swinging passes which culminated in Aitken flashing in a hot one, Hamilton saving only with the greatest difficulty. He was injured in clearing and the game was held up for a minute or two to let him recover.

Kilmarnock were not playing with great confidence and Maxwell nearly gave them the winner fifteen minutes from time. Hamilton was beaten on his shot but Gray, the Ranger right back, rushed up and cleared the ball from under the bar. The balance of the match was featureless.

The teams follow:

Rangers—T. Hamilton; Gray, McAulay; Meiklejohn, Simpson, Brown, Archibald, Marshall, English, McPhail, Morton.

Kilmarnock—Bell; Leslie, Nibloe; Morton, Smith, McEwan; Connell, Muir, Maxwell, Duncan, Aitken.

Men's Polo Cloth OVERCOATS

Smart Fawn Shades

Guard and Half-Belt Models

$25.00 $27.50

PRICE & SMITH, Ltd.

614 Yates Street

VICTORIA CITY KENNEL CLUB

Annual Show May 14

For Premium Lists and Entry Forms Apply to Secretary

P.O. Box 252 Phone G 6370

LOSS OF MANHOOD

And All Urinary Diseases of Men TAKE OUR REMEDIES

Pamphlets, "Man Know Thyself," and Disorders of Men, Ills of Women, also one on Skin and Blood Diseases, with Diagnosis Form. Testimonials and advice, in plain envelope. Free by mail. Consultation by appointment only. Advice free. Mail Order and Tablet Remedies a specialty.

Phone DOUGLAS 5394

ENGLISH HERBAL DISPENSARY, LTD.

1339 Davie St. Vancouver, B.C.

Canada's Only Qualified Herbalists Established 10 Years in Vancouver

A "Gentleman's Wine"

POWER'S MADEIRA

Shipped by Power Drury & Co. Funchal

Famous Since 1814

A Glass of POWER'S OLD MALMSEY at Dessert is health-giving and stimulating.

"POVER'S OLD BUAL"

The Ideal Appetizer

This advertisement is not published or displayed by the Liquor Control Board or by the Government of British Columbia.

RAYMOND JACKS DEFEAT U. OF S.

Lethbridge Quintette Downs University of Saskatchewan in Second Game, 56-21

SASKATOON, April 16.—Raymond Union Jacks qualified for the Western Canada basketball final with the Winnipeg Toilers when they defeated the University of Saskatchewan quintette, 56 to 21, at the Tech School gymnasium tonight. Through their 55-to-22 victory in the first game on Thursday night the Alberta champions won the round by 111 to 42.

Outplaying their opponents in every department of the game, the Jacks, with their thirty-four-point lead, went through tonight's game under wraps. They did, however, show a flash of their real ability when they scored eleven points in 135 seconds at the start of the second half.

Dick O'Brien was the leading pointgetter for the Albertans, with twenty-nine points to his credit. Kirkham, their other forward, was next in line with twelve. Urquhart, with eleven, was the best scorer for the local outfit.

FOOTBALL MEETING

A special meeting of the Victoria and District Football League will be held Tuesday evening at the Y. M. C. A. at 7:30 o'clock. All teams are asked to have a delegate present.

Phils Change Tactics

—By HARDIN BURNLEY—

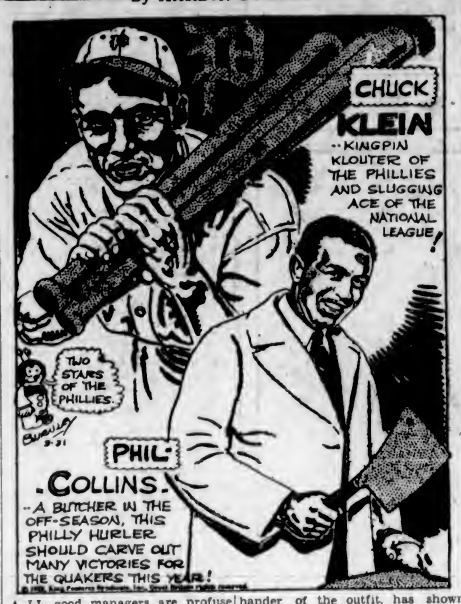

ALL good managers are profuse with statements to the effect that their teams have been "strengthened, improved and will surely finish the league race in the first division." Of course, there are only four division places in each baseball league, with sixteen teams battling for the coveted eight spots. Eight teams must naturally finish worse than fourth, but we have yet to hear a manager predict that his team will wind up in the second division.

Now Manager Bert Shotton, of the Philadelphia National Leaguers, is no exception to the rule. Perhaps Manager Shotton has good reason to be optimistic, for he has improved the Phils. In addition, Shotton is a game fighter and a keen judge of playing material. Rumors are flying about the Quaker town that unless Shotton makes good the prediction about a place in the first division this will be his last season as manager of the Phils.

With good pitching, Shotton believes that his team can make the grade. And with the following staff he may get it. The Phillies' pitching department will include Ray Benge, Big Jim Elliott, Dudley, Ed Holly, Phil Collins, Nichols, Ace Elliott, Bolen, Adams, Fallenstein and Milligan.

"Figgety Phil" Collins, star right-hander of the outfit, has shown splendid form in pre-season games and seems destined to have another good season. And in addition, Manager Shotton will have that big gun of outfielders, Chuck Klein, doing his stuff again.

Shotton, like all the other big league pilots, is schooling his players in scientific baseball. The home run belting is out, at least in crucial situations. It was quite a sight to visitors at the Phils' training camp this Spring to see the team, famous pill pounders for a decade, laying down bunts and dashing for first. Inside play, smart tricks and base running was the order each day.

Klein, home run monarch of the National League, was taking his short snaps at the ball and dashing off to first just like the others. He quickly fell into line with the new order of things, much to the satisfaction of Shotton. But then Chuck is probably one of the easiest men in the majors to handle. Of course, all heavy hitting is not to be eliminated, but the sluggers will have to step to the plate with instructions to bunt should conditions at the moment warrant that play.

Yes, the Shottonmen may come through and fulfill their mentor's predictions and wind up secure in a first division berth.

EQUIPOISE WINS $10,000 PURSE

Whitney's Four-Year-Old Returns to Form to Cop Herford Handicap Feature

HAVRE DE GRACE, Md., April 16 (AP).—Equipoise, brilliant C. V. Whitney four-year-old, today showed 20,000 opening-day racing fans here that his return to form at Bowie was not merely temporary as he ran off with the $10,000 added Herford handicap.

The colt demonstrated to the followers who had made him favorite that he had fully recovered from ailments which forced his retirement on the eve of the Kentucky Derby last year by outracing a field of ten others over the six furlongs in 1:12 2-5 to win $10,250, the biggest purse in the twenty years of the feature. He carried 128 pounds.

Entering the stretch Workman loosened up Equipoise thundered past the tiring Happy Scot, and led him three lengths across the finish line, still running easily. George D. Widener's Evening took third money.

Equipoise had been made the odds-on favorite and returned only $3.10 to win, the same to place and $2.60 to show. Happy Scot paid $17.70 to place.

Leitham Given Chance

MONTREAL, April 16. — Bobby Leitham, of Montreal, Canadian bantamweight champion, has replaced Anatole Koscis, of Hungary, as the opponent of "Spider" Pladner, of Paris, France, in a ten-round fight here on April 27.

The Leitham-Pladner encounter will be the first battle of the national boxing tournament to name a challenger for the crown of "Panama Al" Brown.

Switzerland imported $1,608,561 worth of office appliances last year.

Famous Tennis Star Bobs Her Hair

HELEN WILLS MOODY

Yes, the queen of the tennis world, "bobbed" her hair and these are the first pictures taken of her since the visit to the barber shop. She's going after a few crowns this year. But they'll have to be made smaller to fit her head with its sharn tresses.

DOUGHY SPRING TO PLAY AGAIN

Veteran Lacrosse Player to Take Up Gutted Stick for Toronto Fans

VANCOUVER, April 16.—Clifford "Doughy" Spring, in his day rated the greatest of home fielders and the wizard stick-handler of lacrosse, is going East to play indoor lacrosse with Toronto this season.

He leaves New Westminster tomorrow morning for the East and although time has dealt kindly with this rare old soldier of sport, it is a heavier-bodied and more careelined and weather beaten as to face, man that heads eastward this time than when Spring's departure from the Royal City for Toronto once before stirred lacrosse lovers to the depths.

This occurred in the hey day of lacrosse on the Coast and when the rivalry between the Salmonbellies and Vancouver was at its peak. Spring played for better than a season in the East before returning to Westminster to round out a brilliant career.

Lacrosse experts say that Spring, although well over forty today, should be a real star at the indoor pastime. There he will have play for his amazing stick dexterity and the small field will save the old boy much wind and leg effort.

Some tourists at a hotel in a small Italian town were looking through the menu when a polite waiter came to their assistance. "The ham is not, and the chicken never was," he explained, "so will you have your eggs tight or loose?"

Edmonton Grads Trim Witches in Second Fixture

EDMONTON, April 16.—J. Percy Page's Commercial Grads, recognized senior women's basketball champions of the world, triumphed over the Vancouver Witches here tonight in the final of a two-game series for the interprovincial senior women's basketball championship, the final score here tonight being 98-56, and on the round the queens of the basketball world won by a total count of 198-101. Time and again the Witches came through with splendid plays, and one of the best girls ever to play against the world champions was a young lady by the name of Passerini, who more than gave the champions a battle throughout the two games. In the first game this girl scored twenty-three points and tonight she garnered in twenty-one, for a total of forty-four.

BURNSIDE CLUB OPENS SEASON

Greens of Local Lawn Bowling Association Declared Open at Ceremony

With the throwing of the first jack and rolling the first wood, John Paterson, honorary president of the Burnside Lawn Bowling Club, officially declared the greens open for play yesterday afternoon. Prior to this ceremony taking place, A. Stewart, president of the club, gave a short speech of welcome to those members and visitors present. In reply, A. B. McNeill, president of the Greater Victoria District Lawn Bowling Association, complimented the Burnsiders on their achievements in the past and wished them every success in the fture. Coupled with Mr. McNeill's speech were replies from J. L. White, president of Victoria Lawn Bowling Club; P. Harris, representing C.P.R. Club; C. Rose, representing the Victoria West Club, and A. Peddle, representing Lake Hill Club.

After the opening ceremony, a ten-end game was played—president vs. vice-president—in which the former team won by 65 to 53, and, following the game all adjourned to the hall for refreshments served by the Burnside Ladies, Mrs. A. Hallam, president.

While the men were playing their game, the ladies also indulged in their favorite pastime with the following results:

Mrs. Washington		Mrs. Holmes	
Mrs. Tupman		Mrs. Davidson	
Mrs. Hawkins		Mrs. Hallam	
Mrs. Pass (skip)	11	Mrs. Stewart (skip)	7

The rinks and scores of the main match follow:

President		Vice-President	
D. Dewar		F. Holmes	
W. Proudfoot		A. Williams	
W. Tupman		W. Davidson	
A. Stewart (skip)	4	F. Harman (skip)	17
W. Phillips		F. Byng	
D. Templeton		E. Spencer	
S. Clarke		A. Pass	
W. Arnot (skip)	16	P. Harris (skip)	8
A. Mummery		A. Sinclair	
W. Yates		W. Cockrill	
S. C. Hawkins		D. Ramsay	
J. Paterson (skip)	8	C. Rose (skip)	5
Mr. Chesworth		T. Mayne	
T. Halliday		G. Bryant	
R. Wilson		A. McCallum	
H. Wright (skip)	9	G. Vallance (skip)	11
A. Findlay		E. Eastham	
J. McDonald		A. Hallam	
E. Meadows		T. Dereson	
J. Renfrew (skip)	17	C. Goodwin (skip)	5
W. Gibson		J. Hancock	
A. T. Wells		J. Mitchell	
C. Dixon		A. Campbell	
J. L. White (skip)	11	A. Edwards (skip)	7
Total	65	Total	53

GALLANT SIR WINS TANFORAN FEATURE

TANFORAN RACE TRACK, Cal., April 16 (AP).—Gallant Sir galloped home to win the fifth race here today before a record attendance crowd of 33,000. Joe Flores was second and Sidney Grant third.

Gallant Sir's time for the mile and seventy yards was 1:42 3-5.

Options were redeemed for $15.60.

NANAIMO BOWLING

NANAIMO, April 16.—In the last league game of the season, Bayview took two out of three games from the Vancouver Milling, with T. Whyman, for Bayview, high score, with 331, and high average with 229, bowling a very good game. The play-off series starts Monday night.

In Choosing Wine

—let it be Port and in choosing Port let it be

CONVIDO PORT

Then you are sure of having the best. Bottled by the same firm, Warre & Co., of Oporto (Portugal), since 1670. The world's favorite Port.

In bottles only. Never sold in bulk. Ask for Convido.

On Sale at Liquor Vendors or direct from Government Liquor Control Mail Order Department, Victoria, B.C.

This advertisement is not published or displayed by the Liquor Control Board or by the Government of British Columbia.

HORSE SHOW SCHEDULED

Local and Up-Island Talent to Compete in Attraction at Willows Saturday

During the past three weeks the local and Up-Island horse lovers have been exercising their horses for the coming show at the Willows, Saturday, at 8:30 p.m. A lot of interest has been aroused by the coming show, and the riders who are taking part are having numerous rehearsals so as to make this an outstanding affair of the year.

The musical ride will easily surpass anything that has been attempted before, and one will wonder at times when the riders are in some of the figures how they get out without making a single mistake. When they form up in the mass it presents one of the most colorful scenes that has been presented to the public for a long time.

There will be team jumping, hazard jumping and a special event for the horse lovers from Up-Island, who will also be eligible to take part in all other jumping events.

The Rainbow Sea Cadets are putting on an interesting display of naval field gun drill, and the Y.M.C.A. will have their best talent on hand for the gymnastic display.

The army will be represented in the jumping events, and they will no doubt send some strong contenders. There will be about twelve riders in each jumping event and thirty will take part in the musical ride.

The Up-Island competitors will have some good jumpers, as the recent hunter trials brought quite a lot of enthusiastic riders and good horses to the front, and it is hoped that a good contingent from Duncan, Nanaimo and Shawnigan and many other Up-Island districts will enter.

Programme: 1, a march past with colors and field gun drill by the Rainbow Sea Cadets; 2, musical ride, first part; 3, jumping in pairs, open; 4, jumping over hazard course, open; 5, Y.M.C.A. gymnastic display; 6, Jumping, not open to Greater Victoria; 7, hazard jumping, open; 8, musical ride, second part.

BILLIARDS

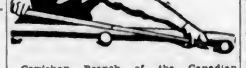

Cowichan Branch of the Canadian Legion scored its second straight victory over Pro Patria in cue squad in an exhibition match on the local tables Friday evening. The Up-Islanders chalked up their first win at Duncan about three weeks ago. Percy Fitzsimmons and Sam Oakes, of Pro Patria, scored victories in the first two matches, but Cowichan rallied from then on and came through by a 1,207-1,147 score.

Scores follow:

Pro Patria Branch		Cowichan Branch	
Fitzsimmons	200	Spall	189
Oakes	200	Helen	94
Pood	183	Leeming	200
Rochon	103	Watson	127
Brown	96	Anderson	150
Rogers	150	Saunders	147
Winter	113	Mowbray	150
Dobbie	102	Morley	150
Total	1147	Total	1207

Champions in the three divisions in the Interservice Billiard League were named yesterday by the secretary following last week's games. Army and Navy No. 3 captured the Rochon Cup in the "C" section, and Britannia Branch "B" squad won the "B" division title. Veterans of France captured the "A" laurels some time ago after assuming an early lead. The presentation of cups will take place on a later date at a smoker.

Standings of teams follow:

"A" League

	P.	W.	L.	Ps.
Veterans of France	10	9	1	18
Britannia Post	10	6	4	12
Pro Patria	10	5	5	10

"B" League

	P.	W.	L.	Ps.
Britannia Post	10	10	0	20
Army and Navy No. 1	10	8	2	16
Veterans of France	10	6	4	12
Pro Patria	10	5	5	10

"C" League

	P.	W.	L.	Ps.
Army and Navy No. 3	18	17	1	34
Britannia Post No. 3	18	16	2	32
Pro Patria No. 3	16	11	5	22
Britannia Post No. 2	16	8	8	16
Army and Navy No. 4	16	6	10	12
Pro Patria No. 4	16	6	10	12
T.V. Association	18	2	16	4

Gives Up Hockey for Mat Game

No longer will Lionel Conacher rallow roughshod over all opposition in professional lacrosse and hockey ranks, as has been his custom in the past. With the close of the N.H.L. season, the "Big Train" plans taking up wrestling as a profession, and if size, ability and brains count for anything, he should make a big hit at the "groan and grunt" racket.

My Theories on Golf

Judicious Selection and Use of Various Clubs Needed for Pitch Shots

—By BOBBY JONES—

The fact that golf is a very uncertain as well as difficult game, in which form can vary so much from day to day, and even from hole to hole, makes it advisable to adopt a most conservative attitude toward the playing of every shot. After all, the golfer who succeeds best is the one who provides for himself the greatest margin for error and resists at all times the temptation to essay a spectacular shot when a simpler one might be just as useful. In order to avoid unnecessary risks, I think it is always the best policy to play each club in a normal straightforward way unless the situation absolutely demands the use of extraordinary measures.

I am prompted to introduce a discussion of pitch-shots in this way because so many players seem to

favor a quick-stopping pitch to the exclusion of all other methods. Many of them measure the worth of a shot chiefly by the amount of backspin applied to the ball and they have no mind for the more modest type of shot which pitches short and rolls up to the hole, yet this preference could not endure if these players were in the habit of appraising the average result obtained over a long stretch of play.

NIBLICK VALUE

For the purposes of this discussion let us regard a pitch-shot as played only with the mashie niblick or niblick, a limitation which means that the shot may vary in length from twenty yards to one hundred and twenty-five or thirty. Occasionally from the shorter distances, when the hole lies close to an intervening bunker, the dangerous type of pitch must be attempted. The only possibility of getting very near the hole lies then in a severely cut shot played with a niblick with the clubface laid off. But when the length of the pitch becomes greater the necessity for this type of shot can be almost entirely obviated by a judicious interchanging of the niblick and mashie niblick. In the same way that a chip-shot which would have to be cut with a mashie can be played in a straightforward manner if a mashie niblick is used, so a pitch which would have to be cut with a mashie niblick might be played very simply and safely with a niblick. I think it is a rather common tendency to overlook the value of a niblick for use from the fairway and to regard this club as a means only of getting out of trouble.

In playing a pitch-shot of any distance it is important that the backswing be of ample length and that the left wrist should be very active. I think that in the failure to follow these two suggestions lies the reason for the average golfer's inability to pitch well. Watching a number of short shots played to any green one will see many heads go up and many clubs dash into the ground behind the ball—all because the owners of these heads and the wielders of these clubs did not accomplish a smooth rhythmic stroke.

HIT ON DOWNSTROKE

A certain amount of backspin is applied to the ball whenever it is truly struck by a downward blow with a lofted club. Once the player gets this idea fixed in his mind he is on the road toward learning to control his pitches. The one thing which the pitching stroke must have is a downward direction. It is absolutely fatal to hit the ball on the up stroke. To keep this in mind becomes even more important when we realize that the most common tendency is to try to lift these little shots into the air.

Whenever the difficulty to be negotiated requires only a moderate amount of backspin the very best control is gained by hitting downward through the ball as nearly upon a straight line to the hole as the player can manage. A shot played in this way is intended to fly perfectly straight and is designed to pitch some distance short of the hole, depending upon the length of the shot and the firmness of the green. The type of stroke which is used when an extraordinary amount of spin must be obtained is accomplished by directing the blow across the line of play from the outside in with the face of the club opened a bit. This stroke produces a very steep pitch with a slight fade from left to right. The character of the shot itself makes it less easily controlled than the straight-forward type and in the striking of the ball a deal more accuracy is required.

In a general way only is this intended to be an exposition of the two kinds of pitch shots which are normally played. Merely the suggestion that in the ordinary stroke the blow should be directed downward through the ball directly upon a line to the hole introduces a topic about which much could be written, but details of this nature will have to be left until another time.

WOMEN MEMBERS TO HOLD MEET FRIDAY

Women members of the Royal Colwood Golf Club will hold an extra medal competition on Friday afternoon. On April 29 the monthly par competition is scheduled. On the same day the extraordinary meeting of the club will be held.

JUNIOR FOOTBALL

Playing a fine brand of soccer, Jokers defeated Oaklands in the only Junior Football League fixture carded yesterday afternoon at the Victoria West Park by a 5-2 score.

$7.50 And Up

Good

SPORTS COATS

A new shipment of English and Irish tweeds. Rugged cloths. Smart tailoring. Ideal with flannel trousers.

Good Grey Flannels $4.75 And Up

W. & J. WILSON

Men's and Boys' Clothes Since 1862

1217 Government St. G 5613

THAT YOUR CLOTHES ARE RIGHT

TO BE WELL DRESSED

DRESS APPROPRIATELY

BUSINESS and professional men realize the importance of correct attire and naturally they demand quality and value. That's why so many successful men wear Fashion-Craft Clothes.

FASHION-CRAFT CLOTHES

from $25

New Standards of Comfort and Appearance are set by the 100% Colonna Linings in all Fashion-Craft Clothes.

READY TO WEAR or MADE TO MEASURE

Jos. Greer Ltd.

Quality Men's Wear

E 5642 607 Fort St.

THE FASHION-CRAFT LABEL IS YOUR ASSURANCE THAT

Your Pipe Knows!

. . . that there is a cooler, sweeter, more fragrant smoke awaiting you . . . just try a package or the economical half pound tin of Ogden's cut plug . . . there's a real pipe smoke for you.

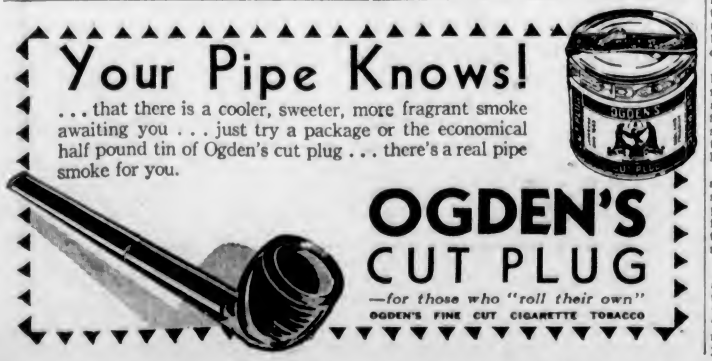

OGDEN'S CUT PLUG

—for those who "roll their own"

OGDEN'S FINE CUT CIGARETTE TOBACCO

EVERTON WITHIN REACH OF 1ST DIVISION TITLE

Smothers West Ham United to Continue Bid for O.C. Honors

Needs Only One More Victory to Gain English Football Championship—Arsenal Remains in Running by Win Over Sheffield Wednesday —Huddersfield Town Suffers Defeat

LONDON, April 16 (CP).—Everton, with the championship of the First Division of the English Soccer League within sight, got two of the four points they want to achieve that honor today when they smothered West Ham United by 6 to 1. However, Arsenal, who suffered a relapse recently, came to life again, and by beating Sheffield Wednesday, kept in the running for the championship. Arsenal are also one of the finalists in the cup competition.

Both the Wednesday and Huddersfield Town, who were in second place in the league averages, were beaten today so Arsenal came up into the runner-up position.

Huddersfield were trimmed by Blackburn Rovers, an unexpected result. Blackpool and Grimsby Town took a step nearer demotion when they were both beaten today.

LEADERS HOLD PLACES

In the Second Division, while Wolverhampton Wanderers and Leeds United are still out in front in the order named, Bradford and Bury drew up on them by fine wins. Bury beat Wolverhampton and Leeds got only a draw. With three more games to be played Wolves have a lead on Bradford, and Bury of five points, while Leeds heads them by only three. At the bottom of the table Burnley drew away from demotion at the expense of Barnsley, who joined Port Vale as candidates for relegation to the Third Division with Bristol City.

In the Third Division, Southern section, Fulham held their place at the top of the averages, while in the Northern section, Gateshead also protected their lead by a win.

With Rangers engaged in the cup tie Motherwell increased their lead over them in the Scottish First Division championship race to eight points. Rangers have four more games to play and Motherwell one. League results follow:

ENGLISH LEAGUE

First Division

Arsenal 3, Sheffield Wednesday 1.
Birmingham 3, Liverpool 1.
Blackburn Rovers 3, Huddersfield Town 0.
Blackpool 0, Bolton Wanderers 3.
Derby County 3, Aston Villa 1.
Everton 6, West Ham United 1.
Manchester City 1, Chelsea 1.
Portsmouth 6, Newcastle United 0.
Sheffield United 2, Middlesbrough 1.
Sunderland 2, Grimsby Town 0.
West Bromwich Albion 1, Leicester City 2.

Second Division

Barnley 0, Burnley 1.
Bradford City 2, Tottenham Hotspurs 0.
Bristol City 0, Stoke City 0.
Bury 1, Wolverhampton Wanderers 0.
Leeds United 1, Nottingham Forest 1.
Millwall 1, Manchester United 1.
Notts County 1, Preston North End 4.
Oldham Athletic 1, Charlton Athletic 0.
Plymouth Argyle 1, Southampton 2.
Port Vale 1, Bradford 3.
Swansea Town 1, Chesterfield 1.

Third Division—Southern Section

Brentford 1, Watford 2.
Cardiff City 5, Clapton Orient 0.
Coventry City 4, Brighton and Hove Albion 3.
Exeter City 3, Mansfield Town 0.
Fulham 3, Bournemouth and Boscombe 0.
Gillingham 3, Norwich City 3.
Luton Town 6, Swindon Town 0.
Northampton Town 2, Torquay United 0.
Reading 3, Bristol Rovers 0.
Southend United 0, Queen's Park Rangers 0.
Thames 1, Crystal Palace 3.

Northern Section

Barrow 1, Wrexham 0.
Chester 7, Rochdale 2.
Darlington 4, York City 1.
Gateshead 2, Stockport County 1.
Hallifax Town 0, Tranmere Rovers 0.
Hartlepool United 5, Doncaster Rovers 0.
Hull City 2, Carlisle United 0.
Lincoln City 5, Crewe Alexanda 1.
New Brighton 2, Accrington Stanley 1.
Walsall 3, Rotherham United 0.

SCOTTISH LEAGUE

First Division

Dundee United 0, Hamilton Academicals 5.
Hearts 2, Queen's Park 0.
Leith Athletic 1, Clyde 4.
Motherwell 3, Cowdenbeath 0.

Second Division

Alloa 2, Abroath 0.
Armadale 3, Albion Rovers 2.
Dumbarton 3, East Fife 2.
Dunfermline Athletic 1, Hibernians 1.
East Stirling 1, Stenhousemuir 1.
Raith Rovers 2, Queen of South 0.
St. Bernards 4, Kings Park 0.
St. Johnstone 4, Montrose 0.

BELFAST CITY CUP

Larne 0, Glentoran 1.
Distillery 5, Newry Town 0.
Linfield 4, Ballymena 0.
Ards 3, Portadown 1.
Cliftonville 1, Belfast Celtic 2.
Derry City 7, Bangor 4.
Glenavon 0, Coleraine 1.

RUGBY UNION

Haslequins 3, London Welsh 5.
Old Millhillians 16, Rooslyn Park 3.
Abertillery 6, Neath 4.
Aeravon 8, Cardiff 3.
Bath 28, London Irish 0.
Brigend 0, Crosskeys 5.
Exeter 13, Devonport Services 3.
Halifax 11, Manchester 8.
Leicester 3, Blackheath 5.
Nuneaton 6, Bedford 3.
Newport 13, Llanelly 3.
Northampton 12, Old Paulines 4.
Old Edwardians 3, Old Blues 13.
Plymouth 3, Gloucester 0.
Penarth 3, Weston-Super-Mare 5.
Pontypool 0, Bristol 0.
Swansea 24, Coventry 0.
Waterloo 15, Birkenhead 11.
Brought Rangers 17, Rochdale Hornets 3.
Dewsbury 10, Hull Kingston Rovers 0.
Featherstone Rovers 5, Keighley 0.
Halifax 14, Wigan 0.
Hull 23, Bramley 3.
Hunslet 21, Wakefield Town 6.
Leeds 20, Castleford 0.
Leigh 34, Bradford Northern 30.
Salford 15, Widnes 0.
St. Helens 17, Swinton 5.
Warrington 25, Barrow 7.
Wigan Highfield 13, Oldham 44.
York 6, Huddersfield 8.

REGINA TO HAVE DOUKHOBOR DAY

Conferences Arranged With Government for Leaders of Various Sects of Colonists

REGINA, Sask., April 16.—Thursday of next week may be termed "Doukhobor Day" in Regina.

Peter Veregin, titular head of the Doukhobor colony, is expected to appear that day before members of the Provincial Government.

On the same day representatives of the left wing of the sect, Independent Doukhobors, will be in conference with the Government. The latter will have an audience at 11 o'clock and Peter Veregin and supporters at 3 o'clock in the afternoon.

But there may be a hitch in the arrangements. J. G. Bondaroff, secretary to Peter Veregin, has wired to the Government that his chief had left Veregin, Sask., for British Columbia. The secretary, however, imparted the information that he had sent a telegram to Veregin and hoped to intercept him en route. He believed the Doukhobor leader would detrain and make haste to return to the conference in Regina.

Many matters in connection with the Doukhobor affairs are due for an airing at the double conference, and the subject of burning of Saskatchewan schools will be one very much in the limelight.

Trade organizations of England are demanding that co-operative societies be taxed like other trading concerns.

For Summer Wear — Order Robintex *Pure Worsted* plain and stripe Flannels, thoroughly shrunk, and *far superior* to the ordinary flannel.
For Year Round—Wear Robintex "Pure Camel Hair Cloths".

Strictly Wholesale — The Trade Only Supplied
Sole Distributors
C. E. ROBINSON & CO., Montreal

"Empress of all Champagnes"
LOUIS ROEDERER
CHAMPAGNE

On sale at Liquor Vendors or direct from Government Liquor Control Mail Order Department, Victoria, B.C.

This advertisement is not published or displayed by the Liquor Control Board or by the Government of British Columbia.

Horses Now Training for Kentucky Derby

WITH 115 thoroughbreds nominated for the $50,000 American turf classic which will be run at Churchill Downs, Louisville, on Saturday, May 7, the winner of the fifty-eighth renewal of the Kentucky Derby will be sitting on top of the world in an equine sense. Among the sure starters is (No. 1) Burning Blaze, second greatest two-year-old winner in last year, who is one of the shortest-priced horses in the Winter book after Top Flight (No. 2) and Tick On. Top Flight, owned by Cornelius Vanderbilt Whitney, is considered to have an even chance of capturing the celebrated event. If she does it will be the first time that a filly has been victorious since Regret did the trick in 1915.

THE Sportlight BY GRANTLAND RICE

THEY'RE OFF AGAIN!

Yes, here she is—the grand old game—
The old hip-hip—and all the rest,
Where peaceful eyes are now aflame
And frenzy fills the bulging breast;
Where hope eternal upward springs—
Until about the tenth of May,
Whereat the old-time anvil rings
And gives next year another play.

Yes, here it is—the grand old stuff—
Some institution is the phrase;
The essence of all hectic fluff,
And yet the dream of barren days;
Since Martin fought his way to fame
And others took the soapy dip
You've counted seconds till it came,
So now go to it—let 'er rip.

The new baseball season opened with something more than the usual amount of pomp and tradition, although cold weather helped to cut the attendances in many places. Babe Ruth, celebrating his nineteenth season, hammered out two home runs against Mack's Athletics, and Sam Byrd and Lou Gehrig added three more homers to prove the cannonading power of Yankee bats.

But the game's tradition goes back far beyond this. Just forty-nine years ago the Giants had their first opening at the old Manhattan field with Mickey Welch pitching. In the packed stands that watched that battle there was a keen fan sitting back of a large, black cigar. His name was General U. S. Grant. At that opening, in 1883, the New York team got its name, when Jim Mutrie said they "played like Giants and they looked like Giants." So the name stuck.

John J. McGraw, of the Giants, with his team facing the Phillies, received a telegram of congratulation from President Hoover in regard to McGraw's thirtieth season with the Giants. The president congratulated McGraw on all that he has given to America's "most beloved game."

Bill Walker, of the Giants, took a heavy shellacking in the opening game from Klein and other Philly batsmen, who soon ran up a big lead as Walker's support began to cave in.

One of the day's big features was the rousing rally that Howley's Reds threw against the Cubs, who seemed to have the game tied up in a number of knots.

Max Carey started his first season with a defeat, as the Dodgers were crushed by fine pitching and hard hitting on the part of the Braves.

It might be said the season opened to top form when Ruth fired two homers from the park as a starting signal. This was the big feature of the day.

The next move on the part of Madison Square Garden Corporation will be to find more outside entertainment for its new stadium than the fight game can offer. This has been shown by fight stadiums at Toledo, Miami and Boyle's Thirty Acres. There are seldom enough good fighters plying their trade to keep a stadium busy. But there is always the chance that when the big sag ends there will be a new revival in almost every line of sporting interest, just as the same revival followed the depression of the late war.

What good is science when there aren't any knot holes in concrete walls?

The fans in Cleveland think they have a pennant-winning team there, and are questioning the Yankees' chances. They say that Crosetti and Saltzgaver will be baffled by big league pitching. The Indians wouldn't have come within a single point of tying the Yanks for the 1931 team batting championship if Joe Vosmik hadn't clouted the ball at a .320 pace. And Vosmik wasn't half the prospect that either Crosetti or Saltzgaver is today.

This was to be the big year for rookies. But after you've subtracted the Yanks' two handsome youngsters and Koenecke, of the Giants, and one or two others, the fact still remains that the big reliances are the veterans.

Even such real veterans as Rogers Hornsby, who may have to step back into harness if Stanley Hack and Billy Herman do not hold up. Herbie Pennock, twenty years in fast company, and Babe Ruth, perennial, are veterans who hold the Yanks' destiny. The Dodgers are banking heavily on George Kelly and Waite Hoyt, cast-offs who are on the comeback trail.

The Cubs look to Burleigh Grimes to bring the pennant with him from St. Louis. The A's are practically all veterans, with Cochrane a main reliance. The Giants have grizzled veterans in Travis Jackson and Clarence Mitchell, and young-old mainstays in Lindstrom, Terry and Ott. After all, the rookies don't bulk very large in the whole panorama.

Even the Cards, with their chain-store backing, are stringing along with Bottomley and Sparky Adams as regulars in the infield and Jimmy Wilson behind the bat.

It was a dull Winter for trades, as hot-stove seasons go, but the fans this year will have many new faces to place. Rookie hopes and late Spring trade winds blew new vitality into the line-ups.

In Boston the dynamic presence of Art Shires on first base will brighten up that corner. In Cleveland the fans may yet adopt Montague as a favorite, and will have a chance to rate Pytlak as a good-looking young catcher. In Washington, meet Carl Reynolds, the second White Sox graduate in two years to try to fill the Senators' need for a slugging outfielder.

The Pirates' newcomers are Piet and Vaughan, infielders. In New York the names are Koenecke, Crosetti and Saltzgaver. Detroit has a great pitcher to follow in Wyatt, and Lawrence new in centre; for Chicagoans, Hack, Herman and the transfers, Grimes, Hadley and Jones.

Both pennant towns, St. Louis and Philadelphia, are standing pat, with only new hurlers to offer. Brooklyn fans must pass the hardest Addison Sims of Seattle test.

Last year the Dodgers whistled jauntily as the flag races opened, for they spent the last two pre-season dates walloping the Yankees. But no sooner was the real grim business under way than the Yankees stepped to the head of their procession and the Brooklyns were trailing. Having their games rained out over the week-end didn't help the treasuries, but the Dodgers suffered neither the indignity of being beaten a second time by the Yanks on the eve of the opening, nor the doubtful luck of winning as they did last year.

Maybe you heard those knees knocking together as the rookies played in their first big league games, but don't forget that among the most anxious ball players in the lot are such first-year wonders as Paul Derringer and Pepper Martin, of the Cards; Lefty Gomez, of the Yankees, and Joe Vosmik, of the Indians. Sometimes the second year is the hardest.

Max Schmeling arrived back in New York a few days ago but, like a lot of other athletes, he probably has discovered that bucking baseball in the newspapers—where a heavyweight champion's most important fights are fought—isn't an easy trick. Even football, crowding the national game in early October, hasn't been able to take the play from the world series.

The first time that Ellsworth Vines was beaten, out on the Pacific Coast, it might have been an accident, or a case of slow development in rounding into form. But Bud Chandler trimmed the National champion twice. And now the king's been spoken sharply to by Buxby and Wilmer Allison in the Texas and New Orleans tournaments.

Will Vines have as much trouble winning this season as did his predecessor, Johnny Doeg? Doeg didn't look very much like the defending champion until the All Comers at Forest Hills late in the Fall. Vines likes to come from behind—he may be just giving all his rivals a running start.

On the other hand, tennis in the United States may be picking up, with another new crop of aces out of that Texas incubator and a splendid prospect in Frank Parker, the reigning boys' champion, who has just beaten George Lott

Doctor Dick's Letter Box

TIM MATSON

Photo by Cynthia Clayton

Dear Doctor,

I'm a spinster—an obvious, but nevertheless well-preserved and possibly, appealing forty. I had practically given up all ideas of love or marriage, etc., but for the last six months, a gentleman (I think) has been "making plays," as it were, in view (I think) to eventually capturing my heart.

He seems a charming boy—in the sound "fifties," I should say—and (I think) he is a man of few inhibitions or bad habits. His slight partiality for alcohol, in my estimation, anyway, is more than counteracted by his "fireside" disposition (he often goes to sleep in my sitting-room) and his fondness for animals. But my reason for writing is to ask you if a woman of my age can really fall in love, and if so, how and when? How should I feel? What would, or should I do? Is love blind, etc., etc. Please answer correctly, and oblige

MISS VERRITITTE STAISE.

My Dear Miss Staise,

Unfortunately I am no longer in Life's Springtime, but by drawing on my imagination, and the almost forgotten memories of my halcyon days, I will do my best (from the male perspective, of course) to fulfill your demands.

Commencing, I am a stubborn advocate of the theory that "Love is Blind"! I can vaguely remember several lamentable instances where young things that I could have sworn, during the early stages of the "chase," were nothing less than miracles of female grace and charm, appeared later to be bow-legged, frowsy, blousey, cross-eyed, semi-bald, toothless, and irritably hollow above the collar. (Love's sense of humor, I suppose!)

The "hows" and "whys" of Love (if my memory means anything) are strange and multifarious. Love's Dawn, curiously enough, is generally shadowed by Love's Dementia. For instance . . . A four hours' wait in a blizzard for one's beloved is not a four hours' wait in a blizzard at all! By some ridiculous metaphysical twist, everything goes into reverse. The annoyance of waiting becomes a delight—a mouthful of sleet thrown up from a passing vehicle tastes like mulled "Madeira"—the shrieking, nose-nipping gale becomes a whispering, cheek-caressing Zephyr—in fact a man's lucky to be able to be out in "God's great outdoors" on such occasions! (Love's applesauce, I trow!)

When you're in Love—nothing matters! Everything goes crazy. Food becomes unnecessary. Money?—pouf what's money? Bare necessities of Life?—Ha, ha! Who ever heard of anything so unnecessary as the Bare Necessities of Life??? Common sense? Holy cats! Just what has Common Sense to do with? . . . well, Miss Staise, when you feel yourself going unutterably, unwittingly and ungovernably "hay-wire"—when you feel that you can sit on a red-hot stove-lid without bellowing "Damn!"—then, my dear, you can "restez tranquille" that you are in Love. So, watch for the symptoms, and report to be on the 11th inst.

Yours truly,

D.D.

Peden and Andy Ready For Grind

MONTREAL, April 16.—Twelve powerful teams, two more than competed last Fall, will start one minute after midnight Monday morning in the sixth semi-annual renewal of the Montreal six-day bicycle race.

The twenty-four riders will be headed by the sturdy "Torchy" Peden, of Victoria, B.C., who will be paired with young Jules Aud. Peden won the last two races here.

Harold Davis, Vancouver, is paired with Tony Fitz, of Montreal, while Lew Elder, Vancouver, has Freddy Zach, Montreal, as his partner.

"Iron Man" Reggie McNamara, the Australian and veteran of many six-day grinds, is teamed with Harry Horan, a hard-riding American.

PORPOISE JOINS SWIMMER

While several hundred yards from New Brighton shore, near Christchurch, N.Z., recently, a swimmer noticed that he had as a companion a seven-foot porpoise, which gamboled about as playfully as its bulk would permit. As the man started for shore the porpoise accompanied him and rode the waves with an obvious relish. Schools of porpoises frequently appear near New Brighton, but it is seldom that a solitary visitor is seen, and it is still more uncommon for a porpoise to come near a human being. Usually they flee at first sight of a bather.

CULBERTSON *on* CONTRACT

by *Ely Culbertson*

World's Champion Player and Greatest Card Analyst

A DARING SLAM BID

They know their honor tricks in Australia and they also love the rich bonuses which go with slams bid and made at contract bridge. The other day my mail brought me the story of a daring but actually an accurately bid slam, played in Melbourne, Australia. The hand also illustrates the use of the immediate overcall in opponents' bid suit as a forcing bid.

This beautiful bid should not be made unless the strength of the hand justifies the belief that, even with opponents having opened the bidding, there is a near certainty of game in the combined hands. It is a forcing bid, which partner may not pass, and, like the opening forcing two-bid, the forcing take-out and the forcing rebid, requires that the bidding be kept open until a game contract is reached.

East—Dealer.

North and South vulnerable.

North: ♠ 10 9 8 6 5 4 ♡ 9 4 2 ◇ 8 7 6 ♣ 3

West: ♠ J 7 ♡ Q J 8 6 ◇ Q J 2 ♣ Q J 7 6

East: ♠ 3 2 ♡ A K 10 7 5 ◇ K 10 9 3 ♣ 9 2

South: ♠ A K Q ♡ 3 ◇ A 5 4 ♣ A K 10 8 6 4

The Bidding:

(Figures after bids in table refer to numbered explanatory paragraphs.)

East	South	West	North
1♡	2♡(1)	3♡(2)	3♠(3)
Pass	6♠(4)	Pass	Pass
Pass			

1. Ordinarily, this bid should show control of the first round of the adversely bid suit, but South, with five honor tricks, a strong six-card suit and the three top honors in spades, felt that he had full control of the situation in any event.

2. An effort to shut out a response by North to his partner's forcing overcall.

3. North insisted on speaking. His hand, utterly void of honor tricks, was potentially powerful, if partner held spade strength.

4. A very daring overbid. South reasoned that East's opening bid had shown two and a half honor tricks. He held five. West's raise to three hearts probably disclosed some honor strength and slight distributional values. These values could not be great or he would have bid more than three hearts. North's three spade bid showed at least six spades, as no other holding could justify a bid in his position, in view of the opening bid, the raise by third hand and the cards South held. A slam should then be makable, if there was a "reasonable" break in the club suit.

East opened the heart king, and, when the dummy went down, decided to continue that suit, in order to force the North hand to use the controlling trumps to ruff. The second round of hearts was trumped with the queen and the ace of clubs led. When East played the nine, the club situation appeared as rather ominous, but North must find a place to discard three losing cards if he is to make his contract. He, therefore, led a small club from dummy, as there might still be a chance, even if East's club were a singleton, if East did not hold the trump knave. When East followed suit, North breathed more easily. He then led two rounds of trumps, led the club, upon which he discarded a losing heart, and ruffed the fourth round of clubs, thereby establishing two long clubs in the dummy to take care of his worthless diamonds.

A slam bid, based on correct inferences, drawn from the bidding, as to the distribution of the cards, was fulfilled. The slam should not have been attempted, however, as with another opening lead, for instance, a diamond, it could not be made, as thereby an essential entry would be removed from the South hand. While South effectively used the honor trick table in making his immediate overcall, and drew correct inferences from his partner's response to that bid, he was asking that the fates who govern distribution be more than passing kind, as indeed they proved to be.

TODAY'S POINTER

The immediate overcall of opponents' bid suit is a powerful weapon when used on hands strong enough to justify the belief that game can be made, even despite the announced strength of an opposing player. It should not be made unless the hand is strong enough to justify this view, even though partner holds a very weak hand.

TUESDAY'S HAND

The bidding and play of the hand printed below will be discussed Tuesday.

South Dealer.

North and South vulnerable.

North: ♠ A 9 ♡ K J 8 5 ◇ Q J 10 ♣ A 7 4 3

West: ♠ — ♡ Q 9 6 ◇ A K 9 4 3 ♣ K Q J 10 6

East: ♠ Q 6 5 3 ♡ 10 7 4 ◇ 6 5 2 ♣ 9 5 2

South: ♠ K J 10 8 7 4 2 ♡ A 3 2 ◇ 8 7 ♣ 8

Study the hand, decide how you would bid and play it and then compare the results you obtain with those shown in Tuesday's article.

The veteran Marquess of Reading, better remembered perhaps as Sir Rufus Isaacs, K.C., told the story of how once, when he was a member of the Junior Bar, he had occasion to visit Parliament, and marched boldly through the Palace yard, which is reserved for members.

He succeeded in getting past the policeman on duty, who, however, detected him a second or two later, and, overtaking him, said: Excuse me, sir, but are you a member?"

"Not yet," was the reply, "but I will be soon."

"I hope you will, sir," said the policeman, "but, meanwhile, would you mind going round the other way?"

That "meanwhile," confessed Lord Reading, lasted twelve years.

Dr. Halewander, inventor of the three-phase current motor, has died at Freiburg, Germany, aged seventy-two.

DON'T BE VAGUE
ASK FOR ———

YOU WILL FIND THE MISSING WORD IN THE SKETCH ABOVE

SCOTCH WHISKY, DISTILLED, BLENDED AND BOTTLED IN SCOTLAND BY JOHN HAIG & COMPANY LTD.

1362

This advertisement is not published or displayed by the Liquor Control Board or by the Government of British Columbia.

Plays and Players

Miriam Hopkins Is Star Of "Dancers in the Dark"

Jack Oakie, William Collier, Jr., and Eugene Pallette Are Co-Featured With Popular Star in Film Opening at Capitol

Miriam Hopkins is another alumna of the Chorus College in Theatricals. Like such ther great dramatic actresses as Ruth Chatterton and Jeanne Eagels, the blonde Paramount screen actress made her first stage appearance in the chorus of a musical comedy. The job was easily won, that of getting out of musical comedy after she was once in was far more difficult.

Miriam, after high school, entered the Vestoff-Serova dancing school in New York where she studied all of the forms of dancing—Grecian, ballet, interpretive and toe. This observance resulted in her playing with Allen Kearns in "Little Jesse James."

Her one musical show was enough for her, since she wanted to be dramatic and saw a probability of being forced to remain a musical comedy player. It was only after much arguing, many visits to agents and producers and refusals of several musical comedy parts that her desires for the dramatic stage were considered serious.

The first part she won in a play began her career as an actress and from that time she never returned to musical shows.

In her latest picture, "Dancers in the Dark," which comes to the Capitol Theatre for three days, starting tomorrow, Miss Hopkins co-features with Jack Oakie, William Collier, Jr., and Eugene Pallette.

AMUSEMENTS

On the Screen

Capitol—Miriam Hopkins in "Dancers in the Dark."

Columbia — "The Yellow Ticket," featuring Elissa Landi.

Dominion—George Arliss in "The Man Who Played God."

Empire — "Detective Lloyd," starring Jack Lloyd.

Playhouse — Ramon Novarro in "The Son of India."

Crystal Garden — Swimming, Dancing and Badminton.

Three One-Act Plays

Presented by

THE DRAMATIC SOCIETY OF THE VICTORIA NORMAL SCHOOL

In the School Auditorium

FRIDAY, APRIL 22, 1932

Admission 35c 8:15 P.M.

PLAYHOUSE

MON., TUES., WED. 1st TWO PICTURES

With Charles Ruggles

New York paid $5.50 a ticket to see this highly entertaining Musical Comedy!

2nd Picture

"THE ACE OF MUSICOMEDIES"

QUEEN HIGH

With Ginger Rogers

Now — See and Hear it on the Screen! Fast Fun and Catchy Music! Laughs Galore!

Rebate Night Tuesday

Bargain Matinee Till 2, 10c; 2 to 5, 25c; 7 to 11, 25c and 35c

BRITISH SERIAL PROVES EXCITING

Baffling Mystery Featuring "Detective Lloyd" Series Being Shown at Empire

The first all-British serial to be shown in Canada, "Detective Lloyd," of Scotland Yard, opened up in great style yesterday at the Empire, where the first of the twelve hurricane thrilling chapters, "The Green Spot Murder," was shown, headed by a splendid type of high-grade English actor, Jack Lloyd, and supported by a carefully selected London cast, the action and the authentic backgrounds showing pictures actually taken at Scotland Yard, and the many interesting and world-famous spots around London, went with a fine swing, and the excitement was intense.

"Detective Lloyd" will be shown all this week with a new adventure every Saturday.

On the same programme is the idol of the London and New York stage, Jack Buchanan, in a delightful comedy, "Man of Mayfair." This is another of the excellent pictures the Paramount British Pictures are producing from time to time.

"YELLOW TICKET" OPENS TOMORROW

Elissa Landi Has Leading Role in Film Coming to Columbia Theatre

"The Yellow Ticket," Raoul Walsh's Fox dramatic production, based on Michael Morton's stage play, comes to the Columbia Theatre tomorrow, bringing the incomparable Elissa Landi to the screen in a role that is said to afford full rein to her great emotional and histrionic capabilities. Lionel Barrymore, one of the outstanding male stars of both the screen and stage, has the powerful role of the head of the secret police, and Laurence Olivier, handsome, young newcomer from the London and Broadway stage, appears as the American journalist enamored of Miss Landi.

Paul Lukas, who was an artist in "Women Love Once," is now a sculptor. At least he becomes a master of the art of carving beautiful figures from stone for the purposes of the plot of "The Beloved Bachelor," the added feature at the Columbia Theatre. In this picture, in which Lukas plays the title role, he is the much-sought-after bachelor who is beloved of three women.

Maude Adams and Otis Skinner to Appear on Friday

Emerging from a retirement of thirteen years, Maude Adams will be seen as Portia to the Shylock of Otis Skinner in Shakespeare's comedy, "The Merchant of Venice," at the Royal Victoria Theatre for an engagement of one performance, Friday night. Miss Adams has signalized her return to the stage by assuming for the first time one of the most beloved of Shakespearean roles, though she has played a number of others among Shakespeare's heroines, including Rosalind, Juliet and Viola, during her remarkable career.

The engagement of "The Merchant of Venice" at the Royal is part of an extensive tour which Miss Adams and Mr. Skinner are undertaking under the management of Erlanger Productions, Inc. Much interest is being evoked by the new acting version of the play which Miss Adams has prepared for this production, notable in the fact that it has been arranged with an eye to the splendid comedy values of Shakespeare's immortal play.

RAMON NOVARRO STARS IN DRAMA

"Son of India" to Be Offered at Playhouse Theatre This Week, Opening Tomorrow

There is not a dull moment in "Son of India," latest Ramon Novarro starring vehicle, which opens at the Playhouse Theatre tomorrow.

The story tells of the adventures of the son of a wealthy Indian jewel merchant. From its opening scenes, depicting a bandit raid in a rugged mountain pass, to the startling climax in which the villain is trampled to death by a maddened elephant, the plot of the Metro-Goldyn-Mayer melodrama constantly keeps its audience on its toes.

Neither the direction of Jacques Feyder nor the acting of Novarro and his supporting players leaves anything to be desired. Featured roles are played by Conrad Nagel, Marjorie Rambeau, Madge Evans, C. Aubrey Smith, Mitchell Lewis, John Miljan and Nigel de Brulier.

Tom Brown, office boy in the added feature, "Queen High," at the Playhouse Theatre, is but fifteen years of age. He has played in a number of Broadway stage productions, including "Neighbors," "Is Zat So," "In This Room" and "Many a Slip."

A foreign portrait painter, now in New York, who has been getting several commissions in certain circles as a result of his hand kissing proclivities, succeeded in getting a certain motor car manufacturer's wife to sit for him. He gallantly told her that the sordid details of the price could be settled when the portrait was finished.

"Surely this is not the first time you have sat for a portrait?" said the bowing foreigner.

"Yes, it is," replied the subject. "You see, my husband has always told me one of my eyes is smaller than the other."

The painter looked at her for a moment, then bowing as he kissed her hand, replied:

"Your husband is mistaken. If anything, one eye is larger than the other."

Will Appear Next Friday

Otis Skinner as Shylock in "The Merchant of Venice," the Shakespearean Play Coming to the Royal Theatre, Friday, for One Night Only.

George Arliss Displays Evidence of His Genius

Famous Gentleman of the Screen Scores New Success, Leading Cast in "The Man Who Played God," at Dominion

George Arliss, first gentleman of the screen, brought to the Dominion Theatre last night a portrayal of genius which evidences in every way the genius possessed by the star. "The Man Who Played God" is the latest Arliss starring vehicle for Warner Bros. and achieves the virtually impossible by surpassing the surpassingly fine films this eminent actor has made for the talking screen. In this picture Mr. Arliss shows what the talking picture can be, when intelligently and humanly handled in casting, direction, story and settings.

There is no doubt that "The Man Who Played God" will be one of the outstanding memories of the 1932 picture season. In it Arliss is Montgomery Royale, celebrated maestro of melody. He has the world at his feet, as an international toast and still remains a human being, untouched by the adulation and admiration of thousands who pursue him for his autograph and storm his dressing room after his concerts. He brings to his role the consummate artistry, which has established him as one of the cinema great, his interpretation of the suddenly deafened musician being the most absorbing portrayal he has ever given.

The story of "The Man Who Played God" concerns itself with a great musician whose humanity and kindness is turned to bitterness against the world as a result of the deafness which suddenly afflicts him after a shock. In time and through the good offices of his faithful servant, portrayed by Ivan Simpson, he is brought back to his former state of humanness. He learns lip-reading and in the end returns to the music which he has forsaken.

MON., TUES., WED. **Columbia** READ—12:30 ORGANIST

THE YELLOW TICKET

ELISSA LANDI

LIONEL BARRYMORE

Dramatic—Sensational

—ALSO—

"Fox News"

The BELOVED BACHELOR

A Paramount Picture

With PAUL LUKAS

Mats. - 20¢ Eves. 25¢ - 35¢ Kids - 10¢

Mon. Night $25 GIVEN AWAY

STARTS THIS WEEK

See the All-British Thriller Serial in 12 Dynamic Episodes — Actually Taken at Scotland Yard

+

MICKEY MOUSE

EMPIRE NEWS

With JACK LLOYD AND ALL-BRITISH CAST

1 to 5
7 to 11

Jack Buchanan in Man of Mayfair

EMPIRE Mats., 15¢ - 25¢ Eves., 40¢ - 30¢ MON. AND TUES.

ROYAL 1 Night Only Fri., April 22

NOTE CURTAIN—8 P.M.

MAUDE ADAMS AND OTIS SKINNER

in William Shakespeare's Comedy

"The MERCHANT of VENICE"

Under Management Erlanger Productions, Inc.

PRICES

Lower Floor, $3.15, $2.65; Dress Circle, $2.10; Balcony, $1.60, $1.05

SEAT SALE WEDNESDAY, APRIL 20

MAIL ORDERS NOW

Send Cheque, Self-Addressed Stamped Envelope

"You know that ice cream man who used to pass by with his invitation, 'Stop me and buy one'?"

"Oh, yes, I remember him."

"Well, he invented a patent bulletproof waistcoat and is doing jolly well in Chicago. His motto is 'Buy me, and stop one'."

DOMINION

SHOWING ALL WEEK

Human! Dramatic! Glorious!

• DISRAELI

• MILLIONAIRE

The Inspired Work of This Famous Star Brings a New Interpretation of the Word "Great." It Will Give You Something to Lock in Your Book of Fondest Memories.

• ALEXANDER HAMILTON

Fate preserved this story for a master interpreter. Now George Arliss pours the fires of life into it, giving it a soul, a heart, a feeling you'll never forget.

GEORGE ARLISS

A Modern Drama of Real Life

THE MAN WHO PLAYED GOD

A Warner Bros. Picture with VIOLET HEMING BETTE DAVIS and a Distinguished Cast of Artists Directed by John Adolfi

◆ You Owe It to Yourself to See It!

Usual Prices
Bargain Mat. 12 Noon Daily
Adults - - - - 20¢
Children - - - 10¢
Matinees - - - 35¢
Evenings - - - 50¢

ADDED ATTRACTIONS

BURNS AND ALLAN in "Babbling Book" A Comedy Special

"Hello Good Times" A Musical Novelty and Dominion News

Starring at the Capitol

Jack Oakie, William Collier, Jr., and Miriam Hopkins in a Scene From "Dancers in the Dark," the Feature Attraction at the Capitol Theatre on Monday, Tuesday and Wednesday.

TROUBADORS TO PERFORM HERE

Joan and Betty Rayner Will Appear at Memorial Hall Tomorrow Night

Joan and Betty Rayner will open their season in Victoria at the Memorial Hall on Monday evening with a "Troubador Programme," which has proved a tremendous success in New York, Sydney, Melbourne and other cities, where these two players have been strolling for the past ten years since leaving their native land—New Zealand.

The "New York Post," said of their work, "Within the past week or so sophisticated know-it-all New York has been shown something brand new. The programme consisted of quaint dramatisations of old folk songs and legends, rollicking ballads and plays from bygone days, and the players swept their audience to its feet. New York has been shown something new and has received it with a clamour of enthusiastic applause."

COMING

SPRING

Symphony Concert

Presented by

Victoria Little Symphony Society

● SHRINE, FRIDAY, APRIL 22 REMEMBER DATE

A Presentation by Victoria's Most Finished Musicians

THRILL CRAZY

"DANCERS in the DARK"

A half good girl . . . a disloyal band leader. A sax player who cares . . . a young "blood" in a jamb . . . Then the crash of a gun . . . smothered by the blare of the music. . .

Action Suspense Colorful Romance

With

MIRIAM HOPKINS

JACK OAKIE

and

WILLIAM COLLIER, Jr.

Three of Your Favorite Stars Bring You Laughter, Thrills, Excitement

ADDED SOUND ATTRACTIONS

Strictly Unreliable

Comedy Full of Laughs

Screen Souvenirs

Paramount Feature

UNIVERSAL NEWS

Monday, Tuesday, Wednesday

Bargain Mat. 12 Noon Daily

Adults, 20c; Children, 10c

Mats., 35c; Evenings, 50c

CAPITOL

A Big Super-Attraction for May 24

This event will be the Official Dance of the Victoria Day Celebration Committee, a special feature of which will be a

Bathing Beauty Contest

For the Purpose of Selecting "MISS VANCOUVER ISLAND"

Handsome prizes are offered and contestants will represent every municipality on the Island. Entries for this event are now being received at the Crystal Garden. For the enjoyment of everyone . . . dancing, 9 p.m. to 1 a.m. Two splendid orchestras. Popular admission, 50c

Dancing Contest

Special prizes for the most graceful dancers.

Crystal Garden

Swimming Events

Races for men and women. Valuable prizes.

Home Products Fair Opens Tuesday

EXHIBITION WILL BE HELD AT BAY STREET ARMORIES

Confidence Expressed by H. J. Pendray, President of Home Product Fair—Support of Victoria Citizens Asked—Fair Demonstrates Industrial Growth and Progress

TUESDAY noon will see the formal opening of the Victoria Home Products Fair at the Bay Street Armories. The exhibition is scheduled to continue throughout the balance of the week. Sponsored by the Chamber of Commerce, this exhibition holds every promise of surpassing any previously held in Victoria, with excellent support from local industries and with public interest roused to the highest pitch. This is the twelfth exhibition of its kind to be held in the city, the last being shown in April of 1928.

Primarily, the aim of the Home Products Fair is to educate the public in the very real progress that industry and manufacture has made in Victoria, but added attractions of amusement and local talent have been added. Music will be supplied by the bands of the Canadian Scottish Regiment and the Fifth B.C. Coast Brigade, C.A., alternating afternoons and evenings throughout the week. In addition, other musical societies and entertainment clubs have offered their services in order that a varied programme may be presented.

While the formal opening will be on Tuesday, April 19, the fair will open on Monday, April 18, in order that exhibitors may give the final touches to their booths, and get all in order before the public is given admission.

OPTIMISTIC OF SUCCESS

H. J. Pendray, president of the Home Products Fair, and chairman of the general committee, expresses the greatest optimism with reference to the success of the exhibition. "The Home Products Fair," stated Mr. Pendray, "is in no way a money-making venture, but rather it has been adopted as the most tangible way of presenting to Victorians the varied industries found in Victoria, and centring their attention on the immense importance of home purchase. The purchase of home products is the highway to civic growth and prosperity, for a dollar spent on locally manufactured goods swells the city's payroll and returns to the spender through the subsequent buying of the commodity in which he deals.

"Considerable expense has been incurred to those promoting the exhibition, but this is cheerfully borne if the aim is accomplished, that of making known the articles made here. This year, the twelfth Home Products Fair to be held in Victoria, holds every promise of a greater variety of attractions, a far finer display of exhibits and far greater attendance than ever before. No effort has been spared by the entertainment committee to provide a programme which will offer real amusement and interest, calling forth as it does some of the leading talent in our city. With our arrangements complete, it now rests with the Victoria citizens to make this Home Products Fair an outstanding success, and we confidently rely upon their co-operation and support."

PERSONNEL OF COMMITTEE

Mr. Pendray, as president of the exhibition, heads an able and hard-working committee, with sub-committees acting under them again. The general committee is composed of the following: H. J. Pendray, chairman; G. H. Stevens, R. Hayward, J. B. Clearihue, S. J. Hails, T. W. McPherson, J. C. Pendray, A. J. Gray, F. H Partridge, W C. Angus, James Parfitt, C. F. Armistead, W. D. Todd, George Beck, J. V. Johnson, E. R. Coates, David Leeming, M. C. Sands and H. A. Leigh.

The finance committee is as follows: J. C. Pendray, chairman; G. H. Stevens, W. D. Todd, R. Hayward and H. A. Leigh

Under J B. Clearihue as chairman, the programme committee is composed of F. H. Partridge, C. F. Armistead, J. N. Findlay and Reginald Hayward.

The exhibits committee numbers George Beck, chairman; F. H. Partridge, P. E. George, Don E. Brake, E. J. Browning, G. H. Stevens, W. D. Todd, J. N. Findlay, H. Tyrrell, F. Timmis, C. C. Ganner, Leslie Osborne, W. H Youhill, H J. Pendray and T. W. McPherson. George I. Warren is acting in the capacity of manager.

HOME MADE CAPS

Leading retail milk dealers are co-operating with the Home Products Fair by use of a special milk bottle cap, which reads "Buy Home Products, Exhibition, New Drill Hall, April 19 to 23. See It."

Acting as Manager of Exhibition

GEORGE I. WARREN

Who Is Directing the Arrangements for the Forthcoming Home Products Fair, and Who Is Largely Responsible for the Synchronization of All Plans.

ICE INDUSTRY IS ADVANCING

Improved Refrigerators Give Public Much More Satisfaction

Despite other forms of refrigeration the ice industry steadily forges ahead with an increased tonnage of ice produced for domestic and commercial refrigeration each year. "This is not to be wondered at," says W. B. Wilson, of the B. Wilson Company, "when it is remembered that ice refrigeration offers such outstanding advantages and much of the food used in daily consumption depends upon this means of preservation for its freshness and saleability."

The same methods of refrigeration are adapted to household use when applied in a properly-constructed refrigerator. The really important part of a refrigerator is the part which one cannot see. It lies between the beautifully enameled outside sheathing and the lovely white lining. It is the material in the wall between these two steel casings, or the insulation, which determines the amount of satisfaction one will receive from his refrigerator.

In addition to this factor of correct insulation the properly-constructed household ice refrigerator offers the advantage of a constant stream of circulating air which flows through the box at all times. The air comes in contact with the ice and is chilled, as cold air is heavier than warm air it therefore seeks a lower level causing a circulation. It is this never ceasing flow of moist air which retains the natural flavor of food and makes ice, refrigeration, the best possible means of food preservation.

LOCAL CURED MEATS SHOWN

Cross, the Butcher, to Show Cooked and Prepared Meats With Special Hams and Bacon

An exhibit of more than usual interest found in the Home Products Fair will be that of W. Cross, owner and operator of three thriving butcher stores in the city. The exhibit will feature the home-cured bacons and hams, together with home-cooked meats, proving what may be done in this line, here in Victoria. Samples of the products will be presented to visitors in the shape of sandwiches. Home-baked hams and boiled hams will also occupy a prominent place.

Mr. Cross is one of the pioneers in this industry in Victoria, at the present time operating a separate department for the curing of hams and bacon, under the capable management of R. (Bobbie) Cross. The Cross Butcher Stores have grown rapidly since the inauguration in 1919, when Mr. Cross established a shop in Victoria West. The steady expansion warranted the establishment of a branch in the city and soon another in James Bay followed. Today all three are flourishing, the headquarters being 727 Yates.

Each store has the most up-to-date equipment, with electric refrigeration a prominent feature. Closed showcases in each store insures the highest standard of sanitation and meticulous cleanliness.

PAINT FACTORY EXTENDS FIELD

Satin-Glo Becoming Increasingly Popular in Western Canada

There is perhaps no other product of Victoria manufacture so widely distributed throughout Western Canada as is the well-known Satin-Glo paint and varnish products of the British America Paint Co., Ltd. Everywhere west of Winnipeg it is a leader in its field and in tens of thousands of homes the bright, cheery colors of Satin-Glo are used to beautify and make home surroundings more attractive.

THREE VARIETIES

Several years ago this enterprising local firm created the original Satin-Glo, a satin-like finish for all interior decorating, but particularly suitable for furniture, woodwork and walls. The colors, which are soft pastel tints, met with instant approval for such decoating purposes. Since then Satin-Glo has also been provided in varnish for floors and woodwork. Also in high-gloss enamel with which linoleum, woodwork and furniture may be refinished in bright, cheerful colors.

With the three Satin-Glo products the entire interior of the home can be suitably decoarted, and at a cost which is entirely within the range of every family budget.

Serving as Chairman of Committee

J. CARL PENDRAY

Who In Addition to Heading the Finance Committee also Serves on the General Committee of the Home Products Fair.

VARIED LINE SHOWN IN BED AND MATTRESS COMPANY'S DISPLAY

Typical of the high standard of manufacture in Victoria will be the exhibit of the Victoria Bed and Mattress Co., Ltd. with the plant established at 776 Topaz Ave.

The concern was first started in pre-war days, incorporated under the present name in 1929. Now under the management of A. Parker the product finds a ready sale throughout the B.C. market. In particular the manufacture of spring-filled mattresses is concentrated on, the majority of B.C. hotels, the C.N.R. boats and some of the C.P.R. boats are equipped with these comfortable, hygenic mattresses. In addition pillows, comforters, cushions, cots, rollys, and springs are made. An average of eighteen employees are kept busy the whole year, all Victoria men.

COWS WEARS GOGGLES

Northern Russia has adopted a new idea for herds in the Far North. It is that of wearing goggles. Many cattle have been reported lost in that district every Winter because they cannot keep their eyes open in the blizzards, and, being unable to see, are separated from the main herd. The spectacles are intended to prevent this. The bovines are becoming accustomed to them, just as horses do to blinders, and make no attempt to rid themselves of the eye-aides. The idea is said to be an improvement on the spectacles worn by cattle to protect their eyes from the glare of the sun on the snow. Some of the Siberian tribes have substituted reindeer for cattle under the belief that they are not so easily affected by snow.

TENTS AND AWNINGS ARE ATTRACTION AT JEUNE BROS. STALL

No exhibition of home products would be complete without that of F. J. Jeune & Brother, Ltd. Here will be shown a varied display of canvas goods, tents, awnings, eider-down-filled sleeping sacks, camp furniture of all kinds, pack sacks, and pack boards. This old-time firm has exhibited their Victoria-made goods in every fair and exhibition since their inauguration in 1886.

Old-timers will remember their first store and workshop, at the foot of Johnson Street close to the premises now occupied by Dick and Walker. Later they moved on to Douglas Street, over the old offices of Brackman-Ker Milling Company, and in 1906 they moved to the present location at 570 Johnson. A particular feature of the exhibit this year will be a special line of tents, bringing new value to those who are bound for holiday or business into wild country.

An excellent clear varnish can be made by dissolving beeswax in warm turpentine. The turpentine is heated in an old pan and the beeswax (shredded) is stirred slowly into it.

Nearly Fifty Manufacturers Are Exhibiting at Annual Fair

Nearly fifty local manufacturers have taken space at the Home Products Fair to be held in the Armories. The following is a list of those who will have exhibits:

Publicity Bureau.
E. J. Savannah, Portrait Artist.
Esquimalt Radio Store.
Baker Brick & Tile Co., Ltd.
Ship Chandlers, Ltd.
Hudson's Bay Company.
Western Canada Auto Supplies.
Jones Bros.' Service Station, Ltd.
Swift Canadian Co., Ltd.
Allied Printers.
Canadian Sanitoil, Ltd.
B.C. Electric Railway Co., Ltd.
British America Paint Co., Ltd. (Bapco).
Multiple Lath Board Co., Ltd.
Mistaway.
Red Cross Workshops.
Cameron Wood & Coal Co., Ltd.
Gibbon's Brushes.
Mrs. Boucher, Furcraft.
Kingham-Gillespie Coal Co., Ltd.
Victoria Machinery Depot Co., Ltd.
MacLeod Dowman Co.
F. Jeune & Bro., Ltd.
Nicol's Auto Spring Works & Body Builders.
Durable Mat Co. (Canada), Ltd.
Home Oil Distributors, Ltd.
John Meston & Co., Ltd.
W. H. Bennett, Concrete.
National System of Baking, Ltd.
Victoria Bed & Mattress Co.
Vancouver Island Hardwood Floor Co.
W. M. Carmichael, Mfg. Silversmith.
Simister Art Metal Works.
B. Wilson Co., Ltd.
Sidney Roofing & Paper Co., Ltd.
Wilkinson Cooperage.
Phoenix Brewing Co., Ltd.
Cross' Meat Market (Wieners).
Bayliss Sign Co., Ltd.
Growers Wine Co., Ltd.
Handbury Fox Furs.
Hartley Furniture Manufacturer.
Women's Workroom.
The Marionette.
Parkers.
Old English Beverage Co., Ltd.

Hudson's Bay Company.
INCORPORATED 2ND MAY 1670.

Let us make your Furniture like New!

Through expert workmanship and excellency of finish our Upholstery and Drapery Workrooms have earned a high reputation. At surprisingly low cost we will completely re-upholster your Chesterfield or chairs or make loose covers that will bring added charm and elegance to your living-room. We make up curtains of every description from the plainest to the more elaborate styles, or will recover your eiderdown comforter so that it looks just like new. Let us give you an estimate for any work you desire to be done. Our expert interior decorator will gladly advise you about color schemes and general furnishing of your home.

We carry in stock a very wide selection of materials suitable for upholstery work, loose covers and window drapes, among which are the following outstanding values:

Shadow Cloths, per yard, from 59c
Cretonnes, per yard, from 29c
Semi-Glaced Chintz, per yard, from 59c
Awning Cloths, per yard, from 39c

ORDERS FOR LOOSE COVERS AND OTHER WORK FILLED IN STRICT ROTATION AS RECEIVED

Be Sure to Visit Our Exhibit at the Home Products Fair

SUPPORT HOME INDUSTRY
YOU SUPPORT US—WE SUPPORT OTHERS

What Women Are Doing for This 100% Vancouver Island Industry

They are proving the quality of "SAANICH" BRAND LOGANBERRIES, other Fruits and CLAMS by buying them. Their demand for our products means that we will be able to

1. Double our pack this year.
2. Employ more hands.
3. Buy more raw materials.
4. Pay out more in wages.
5. Have more printing done.
6. Bring more happiness to many homes.

If YOU haven't tried our goods, be sure to get a can or two at your grocer's tomorrow.

HERE IS A FACT WE KNOW YOU WILL APPRECIATE

The Saanich Canning Co., Ltd., is positively a 100% Vancouver Island industry, with no outside capital and no outside influence. The money stays at home, including the profits.

Saanich Canning Company

Cannery at Sidney, British Columbia, Canada
Victoria Office: 604 Fort Street—Phone E 2713
Vancouver Office: 1915 Haro Street

GUARANTEED PURE FOOD PRODUCTS

HOW B.C. ELECTRIC IS AIDING CANADA'S RECOVERY

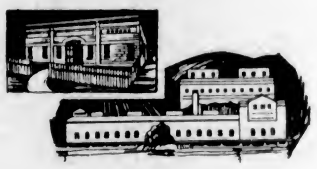

1912 · 58,800 Horse Power

1922 · 157,500 Horse Power

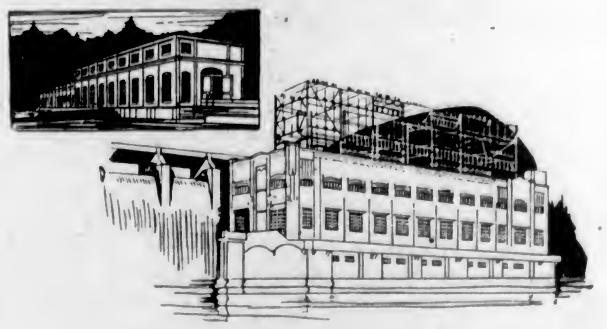

1932 · 279,100 Horse Power

BRITISH COLUMBIA ELECTRIC RAILWAY COMPANY LIMITED

Victoria Vancouver New Westminster

Armories Is Site of Big Exhibition

Utility Service Is Revealed Through Electrical Exhibit

Marvels Brought by Touch of Switch or Button Are Adequately Explained—Huge Organization Necessary for Service Thus Obtained—Electricity Great Factor

WITH the advent of the electric age, the magic of Aladdin's lamp has been taken out of the myth of fairyland and brought into the world of reality. With the press of a button or the turn of a dial, any boy or girl can turn night into day and perform other tasks with an ease and accuracy quite impossible a few years ago. Just as Aladdin could summon the good spirit to his command by merely rubbing the magic lamp, so today the turn of a switch summons a giant, hidden in the background, who silently and instantly obeys.

This giant, known as the electric power system, was born when Michael Faraday, the eminent English scientist, built the first dynamo, or electric generator, in the year 1831.

Of modern electric power systems, those of the B. C. Electric Railway Company are quite typical of what has become common practice on this continent in the rendering of a light, power and transportation service.

PERMANENT ESTABLISHMENTS

Such electric power systems are given the generic title of public utility companies. These utility companies usually are the biggest single investment in a community and are of a nature as permanent as the very streets and roadways themselves.

Considering the work they do for the user, public utility services are the cheapest things purchasable today. They are the servants in the home. They light the lamps, furnish heat, cook the meals, clean the house, do the washing and ironing and countless other jobs.

To industry they are a silent partner. They bring in the trade, handle the employees, make the machinery go, turn raw material into finished products.

They are the most democratic of all commercial institutions, for all classes are served with the same product and on the same scale.

UTILITY SERVICE

What does utility service mean? Utility service means having on tap, twenty-four hours a day for 365 days a year, electric light and power whether the individual uses it or not.

A man may go to Europe, but when he gets home again the street cars must be running (they had to do without his patronage while he was away) or he complains. His wife may visit relatives for three weeks, but if the electricity does not respond when she snaps the switch—if it has not been ready and waiting ready to respond the instant she got back—the service is "poor."

This readiness-to-serve problem is one of the greatest of all in furnishing utility service to the public. It means tremendous outlays of money in equipment and many employees to provide and place constantly at the disposal of the public a service that necessity or whim may demand at any hour of the day or night.

INDEX OF PROGRESS

Public utility service is also a direct index of community growth and progress. The modern conveniences which utilities provide have come to be such a common, matter-of-fact element in our everyday life that their relation to a city or a community's progress and development often is overlooked.

In expanding its boundaries, a community cannot avail itself of new property subdivisions until these have been supplied with electricity and other modern conveniences.

As being direct contributors to growth and progress, utilities play a big part in keeping alive the local channels of trade. Their payrolls, their purchases of supplies and their tax payments to maintain civic and provincial governments make them important assets and very real home industries everywhere.

RECORD OF GROWTH

In connection with B.C. Electric public utility service in our own province, it probably is not realized that this company serves a territory 1,500 square miles in extent with a population of 385,000 people. Twenty years ago the total capacity of its power plants was only 58,800 horsepower; today they total 279,100 horsepower, distributed between nine hydro-electric plants and four steam plants. Sixty-six substations, 573 miles of high tension transmission lines and 2,073 miles of pole lines are required to reach the thousands of people who make use of its light and power services.

Three thousand five hundred employees are required to operate and maintain the B.C. Electric system. The annual wage bill for these employees amounted to $5,490,654 for the previous year.

TRANSPORTATION FIELD

The company's four interurban lines and thirty-nine street car and bus routes carried nearly 73,000,000 people last year and operated in excess of 16,841,291 car and bus miles during the year.

The company also operates two large gas manufacturing plants with 586 miles of gas mains, supplying 51,250 gas consumers. These two gas manufacturing plants use Vancouver Island coal to keep 100 coal miners steadily employed the whole year.

An infinite variety and quantity of articles is purchased by the company in the conduct of its business. Through the company's policy of buying at home, ninety-five per cent of all purchases are made in Canada and seventy-five per cent of all purchases are made in British Columbia.

As evidence of the company's efforts to aid Canada's recovery, the same number of cars and car miles are being operated as a year ago. Light, power and gas services are similarly being maintained at their full efficiency. Direct employment is being given 3,500 men and indirect employment is being given to many other British Columbia citizens through the company's policy of buying at home.

Visitors to the company's exhibit at the Home Products Fair will find these and other interesting facts strikingly and graphically portrayed.

Important Local Industry

THE Phoenix Brewery, Government Street, which, in conjunction with the Silver Spring Brewery, Esquimalt Road, contributes a substantial sum annually to the industrial wealth of the city. Practically seventy-five years ago brewing was started here, and since that time a total of millions of dollars have been paid into different Victoria industries by the patronage of home products by the breweries. A total wage roll of $110,000 is estimated, with $17,500 expended for coal and wood, $20,000 for printing, cooperage brings Victoria barrel makers $5,000, while the Dominion and Provincial Governments derive $212,226 in taxes. The annual licence levy amount is $3,088.

Head of Committee on Programme

J. B. CLEARIHUE

Head of the Committee Appointed to Arrange the Variety of Entertainments Offered at the Armories During the Home Products Fair.

FIVE NEW HOMES WILL BE BUILT

Building Permits for Week in Saanich Amount to $8,230, Including Additions and Improvements

Building permits to the value of $8,230, including five for new dwellings, one for a service station and the remainder for additions and improvements, were issued from the Saanich Municipal Hall during the past week.

A permit for a four-roomed dwelling on Glanford Avenue, and a dairy and garage, making a total value of $2,500, was issued to T. S. Mitchell. The contractor is G. McGregor.

The other permits were issued to: S. Jones, for a three-roomed house on Shelly Street, valued at $1,000; contractor, E. H. Calder. Singh, a Hindu, for a four-roomed dwelling on Wascana Street, valued at $1,400; contractor, J. A. Dressler. Peter Reid, for a four-roomed house on Wyndeat Avenue, valued at $1,300. H. Gregory, for a four-roomed dwelling and garage on Ralph Street, valued at $1,500; and to R. J. Costello for a service station at the corner of Falmouth and Quadra Streets, valued at $300.

He (after tiff): "Now I suppose you will go home to mother?"
She: "I never thought of that. I am inviting mother here."
—Lustige Kolner Zeitung, Cologne.

NEW COMPANIES INCORPORATED

Twelve Firms Granted Certificates in B.C. During the Past Week

Twelve companies were granted certificates of incorporation under the Companies' Act in British Columbia during the past week, according to notices appearing in the current issue of The British Columbia Gazette.

The companies, which represent an aggregate capital of $275,000, are as follows:

A. S. Allan & Company, Ltd., Vancouver, $50,000.

Arcady Limited, Ladysmith, $10,000.

Auditorium Athletic Association, incorporation only.

Canadian Lighter Fluid Company, Ltd., Vancouver, $10,000.

City Electric Company, Ltd., Vancouver, $10,000.

Distributors Control League, incorporation only.

Frank P. Mooney Company, Ltd., Vancouver, $10,000.

Naval Veterans of British Columbia, incorporation only.

Sutherland Holding Company, Ltd., Kelowna, $50,000.

Vancouver R.Y.O.-Crisp, Limited, Vancouver, $10,000.

Weaver Lake Logging Company Ltd., Port Haney, $50,000.

Wilbee's Service Stores, Ltd., Vancouver, $75,000.

BATTALION PLANS REUNION SUPPER

Members of 88th Regiment Will Hold Anniversary Banquet on Monday, May 23

It will be just sixteen years ago on May 23 since the boys of the 88th Battalion marched through the streets of Victoria on their way to take part in the Great War.

To rejoice at their own safe return and at the same time pay tribute to those who did not come back, the remnant of the battalion will hold a reunion on Monday, May 23.

The supper will commence at 8 o'clock, and at 11:30 p.m. the assembly will march to the Parliament Buildings and in due reverence place on the Cenotaph a wreath dedicated to "those who sleep in Flanders Fields."

As well as outlining the plans for this function, officers for the ensuing year were elected Friday night as follows: President, Major B. H. Harrison; vice-president, Capt. A. D. Crease; secretary, R. Selddon; chairman of finance committee, E. W. Maynard; chairman of the dinner committee, J. Waterson; chairman of ticket committee, George Turner; chairman of refreshments, T. Dempster; chairman of entertainment, W. Easton; chairman of decorations, T. Clear, and supervisor of publicity, J. W. Lorimer.

DOG EATS DYNAMITE

When miners in a camp at Malmsbury, Australia, saw Captain, pet Airedale of the crowd, completing a meal of six sticks of dynamite left near a shaft ready for use, things began to happen. With enough explosives in him to blow up the entire camp, Captain gave his jaws a final lick, and bounded after his friends. The miners knew that dynamite will explode in one's hand, and the prospect of six sticks remaining quiescent in Captain's warm interior seemed remote. The idea of stoning him was quickly dropped when it was realized that a direct hit would send all skyhigh. Then complications arose—inside Captain. The severe pain made him dash about madly, causing the miners to break speed records to somewhere else. The cook and a miner braved death, captured Captain, ever so gently, and dosed him. Captain is well again, but he is off dynamite diets for life.

To get the dressing and newness out of cotton materials, put a handful of Epsom salts into water and soak the articles

MANY ENTRIES IN BABY SHOW

Victoria Babies Well Represented in Competition — Entries Closed With Record List

The baby judging competition, to be held at the Home Products Fair, has attracted a record number of entries. Wednesday afternoon at 3 o'clock the judges will commence their work of classifying and appraising the host of young Victorians who will be on hand. The list of entries at the closing date stands as follows:

George Gordon Robinson, R.R. No. 1, Royal Oak; Kenneth Ronald Wilkins, 626 Constance Avenue; Mardell Selina Benson, 1027 Queen's Avenue; Gary Earl Mortimer, Colquitz P.O.; Danny Jones, 910 Gordon Street; Robert John Henry Baldwin, 557 Hillside; Alessandro Notte, 24 Douglas Street; Yvonne Margaret Lindley, 1048 Pandora Avenue; Joan Mae MacKenzie, 522 Trutch Street; Gordon Walter Stewart, 2138 Windsor Road; Ethel Jean Barker, 986 Tattersall Drive; Betty Mae Townsend, Aldridge Street; Bernice Cummings, 1760 Lansdowne Road; Marilyn Donna Morry, 2549 Fifth Street; Dorothy Ruth Hudson, 220 Government Street; Karl Griffiths, 410 Sherk Street; Marguerite C. Zaferis, 1406 Chambers Street; Harold Donald Ferguson, 562 Dupplin Road; Anne Rozelle Williams, 665 Pine Street; Robert William Young, 1809 Chamber Street; Lloyd Keith, 1940 Bee Street; Ernest Peterson, MacKenzie R.M.D. No. 4; Shirley Mae Willey, 805 Front Street; Lilly Rose Norlin, 1114 Balmoral Road; Robert Melville Allen, 810 Herewood Road; Ruth Claire Pollock, 1245 Montrose Avenue; Mary Freda Baldwin, 1510 Fort Street; Raymond Eric Linden, 947 Mears Street; Betty Ethel Marie Webb, 662 Admirals Road; Elmer Winston Green, 2632 Fernwood Road; June Margaret Kroeger, 729 King's Road; Mary Eleanor Stevenson, 7, 508 Toronto Street; Claire Alice Veitch, 1048½ Pandora Avenue; Wallace Keith Wilson, 2310 Lee Avenue; Vernon Flesh, 1151 View Street; Patricia Grace Bewley, 1523 Belcher Avenue; Gerald Francis Kenny, 665 Burnside Road; Alfred Bruce Wood, 24 Maquinna Road; Gordon Keith Harvey, 840 Caledonia Avenue; Shirley Nora Mattison, 1715 Albert Avenue; Glonilda Long, 554 Simcoe Street; Doreen Frances Robinson, 1524 Myrtle Street; Frank Herbert Saunders, 2609 Foul Bay Road; William Warren Harrison, 2665 Asquith Street; George F. Smith, 1285 Pembroke Street; Lois Ethel Simpson, 1124 Yates Street.

SILVERSMITH HAS FINE DISPLAY OF LOCALLY-MADE WARE

The visitors to the Armories this week will have the opportunity of examining first hand some really fine examples of silverware manufactured here in Victoria. W. M. Carmichael, silversmith, with showrooms and workshop at 1023 Fort Street, has a splendid exhibit of articles, made by his own craftsmen.

Maurice Carmichael has built up a first-rate business in a matter of a few years, commencing single handed with a workshop down Government Street, close to the McLennan, McFeely & Prior warehouses, and with a small shop on Fort Street, just above H. O. Kirkhams, Ltd. This was in 1925; and four years later his business had grown to such an extent as to dictate a move. He purchased property at his present location, and erected a fine building, conspicious through the design of old English achitecture.

Here he operates both showroom and workshop, employing several silversmiths whom he brought out direct from Sheffield, England. The style of workmanship in the manufactured products he shows follows the old English style, and in addition he executes fine repairs and replates worn silver.

MAURICE CARMICHAEL SILVERSMITH
1023 FORT ST. VICTORIA, B.C.
Established 1920

Designers and Makers of Fine
SILVERWARE

Built to last a lifetime, guaranteed by the maker in your own city, costing less than any other you can buy of comparable quality, the silverware we make is by far the cheapest in the long run.
Expert Repairs by Highly Skilled Craftsmen on Old Georgian Silver and Sheffield Plate
Finest Quality English Silverplating
YOUR OWN VICTORIA INDUSTRY

HOME PRODUCTS

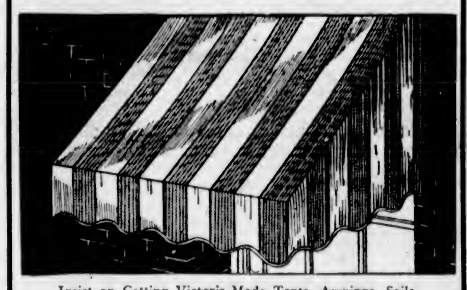

Insist on Getting Victoria-Made Tents, Awnings, Sails, Hammocks, Chairs for Porch or Camp
ESTIMATES GIVEN FREE—SEE OUR DISPLAY
F. Jeune & Bro., Ltd.
570 Johnson St. G arden 4632

SEE IT AT THE HOME PRODUCTS FAIR
The "NUKIND" Hot Water Heating Boiler

Designed to meet the needs of efficiency in the heating of the domestic water supply this boiler sets quality at a new low price. The "Nukind" Boiler cuts dollars off the annual coal bill, insuring satisfaction and economy.

STEEL CONSTRUCTION
The boiler is made throughout with heavy wrought steel, welded together by specialists and carefully checked whilst the work is in progress. On completion, the boilers are tested to a hydraulic pressure of 120 pounds per square inch.

QUICK HEATING
Owing to the boiler carrying a small quantity of water in relation to its heating surface, the water is quickly heated and passed on its way to the radiators.

ECONOMY
The high proportion of heating surface to grate surface is one of the factors for economy, but what makes the heating surface so efficient is due to three points in the design:
1st—The gas passages are so proportioned that the full effect of the flame is felt on all heating surfaces.
2nd—The flame has quite a long travel before it can get away up the stack.
3rd—Owing to the change of direction of the flames in passing around the fins a far greater amount of heat is taken from them than if they were able to get away with little obstruction.

DIMENSIONS

Boiler No.	Rating	Heating Surface	Grate Area	Diameter	Height including Base
	sq. ft.	sq. ft.	sq. ft.	in.	ft. in.
1	300	12.7	1.07	17¾	3- 1½
3	600	26.4	1.76	22	4-10½

Manufactured in Victoria by
VICTORIA MACHINERY DEPOT CO., LTD.
343 Bay Street Phone G 3813

Another Local Product
CROSS Is Now Curing His Own HAMS and BACON, Known as the "PERFECTION" BRAND
Finest Quality Beef, Lamb, Pork and Veal, Butter and Eggs. Prices Right. Try Us for Home-Cooked Meats.
WE HANDLE NOTHING BUT THE FINEST QUALITY
SEE OUR EXHIBIT AT THE HOME PRODUCTS FAIR
YOUR BUTCHER CROSS ALL OVER VICTORIA
Up-to-Date Market, 420 Craigflower Rd., G arden 3422
CENTRAL MEAT MARKET, 727 Yates St., G arden 2912
Supreme Meat Market, 208 Menzies St., E mpire 0031

The Importance of Brewing as a Victoria Industry

It is almost three-quarters of a century ago since the brewing industry was first established in Victoria and since that time its expenditure for labor, taxes and raw materials has circulated many millions of dollars in British Columbia. Money which otherwise would have gone to build up industry in other parts of Canada, or abroad.

Here are some of the major expenditures of the Silver Spring and Victoria Phoenix Breweries for one year. It shows clearly how

Many Branches of Industry Benefit by Brewery Expenditures

SALARIES AND WAGES	$110,000
WOOD AND COAL, Produced on Vancouver Island	17,500
PRINTING—Labels, wrappers and cartons. Paper is also made in Victoria for cartons and wrappers	20,000
BARRELS, made in Victoria	5,000
TAXES (Dominion and Provincial), Income, Land, Malt Duty, etc.	212,226
LICENCES	3,088

In addition to the above sums spent in Victoria a large annual expenditure is made for hops grown in the Fraser Valley, for malt from Canadian-grown barley, and bottles of Canadian manufacture.

Malt Beverages Manufactured in Victoria Are of Highest Quality

From the selection of the barley, malt and hops through every process of manufacture, extreme care is taken to assure utmost quality and cleanliness. The resulting malt beverages are healthful, pure and sparkling. They are aged and mellowed by natural process, and no chemicals whatever are used in their manufacture. The following brands are manufactured in Victoria:

Silver Spring Lager
Phoenix Export Lager
"Bohemian" Rice and Malt Beer
English Bitter Beer
Burton Type Ale
XXXX Invalid Stout

Ask for These Home Products

PHOENIX and SILVER SPRING Brands

This advertisement is not published or displayed by the Liquor Control Board or by the Government of British Columbia.

Growth of Victoria Industry Shown

CLAM NECTAR WELL KNOWN

Saanich Canning Co. Has Made Rapid Strides Since 1905

A large proportion of Victoria's industrial wealth is derived directly from the canning operations which are carried on in the immediate vicinity. The Saanich Canning Company, Limited, with a fine plant established at Sidney, has made tremendous advance during the past few years. Originally established in 1905, under the management of J. J. White, the work at that time was confined to the putting up of clams. Later it was taken over by C. O. Cochrane, and under his direction steady progress has been made.

By careful planning of the work, canning and preserving the different small fruits as they come in season, the plant is now able to operate on a twelve-month basis throughout the year. Locally-grown produce is used, and the proximity to the source of supply on the Saanich Peninsula insures absolute freshness in every shipment of Berries, and consequently the highest quality of results in the produce of the canning company.

VARIETY OF PRODUCTS

Strawberries, loganberries, pears, raspberries, plums and cherries are put up in rotation, and steady increase in the volume of output has been recorded every year. Perhaps the product which has won them the greatest reputation is that of clams. Whole clams, minced clams and the well-known clam nectar are produced in large quantities.

Employment is given some forty local persons during the bulk of the year, while in the rush season many more are called in. The recent construction of a large warehouse is an indication of the expansion which has been experienced.

REDECORATION DEMONSTRATED

Hudson's Bay Exhibit Shows Renovation of Furniture and New Arrangement Ideas

The ease and simplicity with which it is possible to renovate furniture, drapes, etc., and to redecorate your home for Spring will be the subject of the Hudson's Bay exhibit at the Home Products Fair. A complete line of varying styles in loose covers and upholstery will be shown, depicting the latest fashions now in vogue, while an expert interior decorator will be in attendance, ready to give advice as to the best methods to employ in each individual case.

There is no home that does not hold at least one chair or Chesterfield that would be better for recovering, or one room that cries out for new curtains, drapes or a thorough redecoration. Ideas and modes are constantly changing, and a visit to this exhibit will reveal the latest in style and taste.

GUESSING CONTEST

Visitors will have the opportunity of testing their skill of judging numbers at the Home Products Fair, when confronted by a jar of seeds. The closest estimate of the number contained wins a valuable building site on Howe Street, close to Dallas Road. This opportunity is open to all visitors and is one that has been a feature of all previous fairs.

The Scene of the Home Products Exhibition

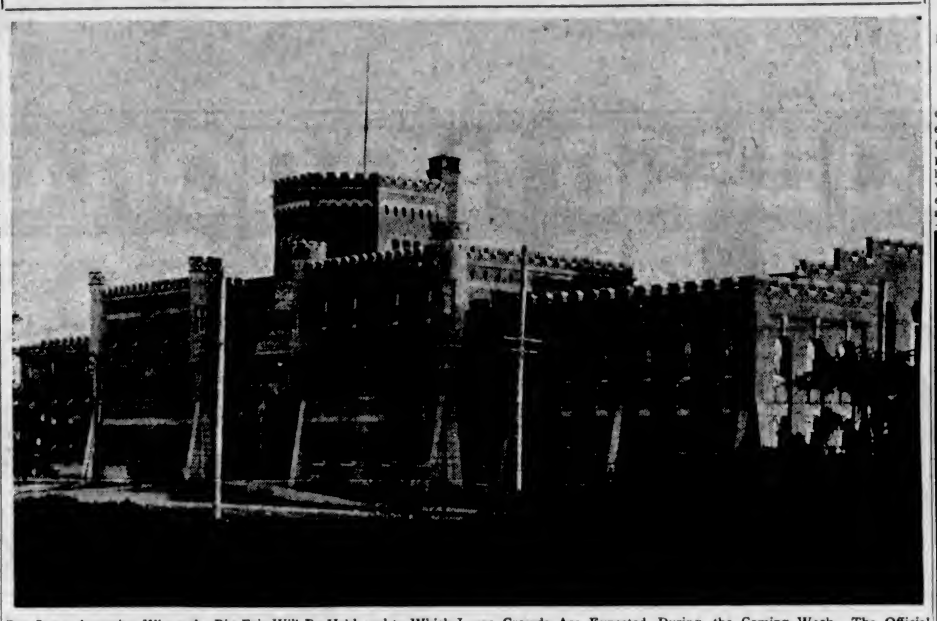

Bay Street Armories, Where the Big Fair Will Be Held, and to Which Large Crowds Are Expected During the Coming Week. The Official Opening, Held Tuesday Noon, Will Mark the Commencement of the Twelfth Event of this Kind to Be Held in Victoria.

Varied Programme Will Be Held at the Coming Exhibition

Committee Has Made Arrangements for Splendid Attractions Every Night at Home Products Fair—To Hold Band Concerts and Vaudeville Entertainments

THE Victoria Home Products Fair, to be opened at two o'clock Tuesday afternoon by His Worship Mayor David Leeming, will hold many attractions besides the splendid exhibits shown. Every afternoon and evening the Canadian Scottish Band and the 5th B.C. Coast Brigade, C.A., Band will play alternately, while local talent is represented in the many programmes offered.

Tuesday night at 8:30 the students of Violet Fowkes School of the Dance will give a display of terpsichorean art. Wednesday evening has been set aside as a Scottish Night, when Miss Adeline Grant will put on a programme of old Scottish dances. Accompanied by Pipe Major D. Cameron, these will include Highland flings, sailors' hornpipes, Irish jigs, sword dances, Sheann Truibhas, Reel o' Tulloch and selections on the bagpipes by various artists. On the afternoon of the same day the baby judging will be held at 3 o'clock.

The feature of Thursday evening will be a guitar-mandolin orchestral concert, directed by Percy Scott. Friday night, the Victoria High School Choir will give a concert, directed by Ira Dilworth. There will also be held a marathon bicycle race, in which teams from the Boy Scout troops of Greater Victoria will take part. This will be with a fixed bicycle, the distance run being determined by use of a cyclometer.

Saturday night the Bathing Beauty Contest will be held, with many Victoria entries making a record event. Every afternoon a display will be staged in the Boy Scout stall, the booth being divided into three sections. In one the preparation of bivouacs will be demonstrated, sleeping places for the boys when camping, made from bark and branches. The others will hold a demonstration of the manufacture of camp dishes, etc., and the making and mending of toys.

London has a quiet-office campaign to increase the efficiency of stenographers.

Your Health and Your Weight

REDUCING WITH HELP OF PHYSICIAN

By JAS. W. BARTON, M.D.

It is unfortunate that the eighteen-day diet and other "quick" methods of reducing weight were ever invented. It is not only the deaths and cases of chronic invalidism that can be marked against them, but that they have discouraged thousands of overweight individuals from ever trying to reduce their weight.

About the time some overweight people had decided to try one of these "quick" methods they came across some of their friends who were trying it, and their story of how "terrible" it was to try and get along with such a small quantity of food discouraged them from even trying it.

Then when they saw other friends who were determined to continue the method, and saw how haggard and worn they appeared, they definitely decided not to even try to reduce.

Thus thousands of overnight people have been completely discouraged from even trying to reduce as they see the results of the quick method.

As they see some friend, formerly buoyant, with rosy cheeks and bright eyes, now so weak that she can hardly walk about, the skin in loose folds about the face and body, they can hardly be blamed for deciding to leave weight reducing alone.

But while quick reducing is not the safe method, reducing can be done if common sense is used.

Dr. R. M. Wilder, Chicago, says that this matter of overweight, and the failure to have it properly reduced can really be blamed on the physicians. The patient asks the doctor just what can be done to remove the weight. The doctor, not thinking of the condition as an ailment or a disease, gives a few general directions, that the patient eat a little less food and take a little more exercise. Actually laying out a definite diet for the patient as to the amounts of each kind of food to be eaten and at what hours of the day, is not even thought of by the doctor.

Similarly with exercise. To some overweight people the usual housework is considered enough exercise, whilst others think a walk, even at a slow rate of speed, is considerable exercise.

If the doctor and the patient will just remember that the reduction diet requires the same attention as to the amount and kind of food, as does diabetes, then real results may be obtained. The height and weight of the individual, his family history, history of the age when the weight began to increase, the kind of work done, must all be taken into consideration.

The ideal weight for the individual according to height and type of build must be the objective of both patient and doctor. The first step then is to give just the amount and kind of food that particular body should get if the weight were ideal, instead of twenty to thirty pounds more.

This means that while starches and fats must be reduced, the amount of meat and eggs must not be reduced in any case, and where the individual works hard physically the meat and eggs may have to be increased. Reduction of weight at a rate faster than two pounds a week is often a big mistake, as the patient loses strength and feels and looks so poorly, that he or she will simply not continue, as they are frankly afraid of the consequences.

That is the reason that the more gradual reduction should be undertaken by physician and patient. There is no danger of shock, the patient feels as strong as ever; in fact, the gradual loss of weight gives a more buoyant feeling, and more work or exercise is done quite unconsciously, because the individual doesn't seem to feel like sitting or lying down so often. It is thus not difficult for the physician to gradually increase the amount of exercise. Starting with a short walk once a day, he can increase it to two short walks daily, then gradually increase it to one or two miles, twice a day.

Where the individual is employed at some distance from home and must use a street car or bus, it would be wise for him to first walk part way to work in the morning, and then take the street car the rest of the way. Coming home at night, it would be wise to walk the first part of the way home, even if he feels tired, and then take the street car the last part of the journey home. Having had the ride the last part of the way he will not be too tired to eat the evening meal. The thought then is to forget about quick methods of reducing, which are dangerous and discouraging, and to have your doctor outline a safe method that will reduce you at the rate of one and one-half to two and one-half pounds a week.

"Your cough is better today."
"Yes, I practiced it all night."—Buen Humor, Madrid

IRELAND LIKES NEW TARIFF

The new English tariff is reported to have given great satisfaction in the Irish Free State, because the Free State will have a 10 per cent advantage over foreign rivals as regards dairy and agricultural products. Sharp competition with the Dominions is expected, but Ireland believes that her nearness to the market will give her the advantage

TREATED SAME AS HUMANS

"It is not generally known that an English motorist must treat a dog in the same way as a human being if he runs over one." So said Dr. Erwin Smith, the Hammersmith coroner, at an inquest. "A motorist is required by law to stop after running over a dog," he added, "but he need not do so if it is a cat."

WATER BOILER NEW FEATURE

Domestic Water Heating Brought to High Standard by Manufacture of Local Patent

The exhibit of the Victoria Machinery Depot will hold a new patent that is of superlative interest to every householder. The "Nukind Boiler" for domestic hot water heating is manufactured here in Victoria and brings a new era of efficiency in this line. It is of all-steel construction, tested to a hydraulic pressure of 120 pounds per square inch.

Simplicity is a dominant feature, there being no working parts to get out of order, and through a relatively small capacity for water compared to the heating surface, it is quick positive action. The economy brought about is very striking.

This forms a splendid example of the industrial capacity found in Victoria, for this is a strictly local product, and one that bids for unusual popularity.

Mrs. Miggs—Yes, most of the servants are as independent and impertinent as they can be! Now, I believe it's best to take a young country girl and train her in the way she should go, and then—

Mrs. Biggs—And then she goes!

RETREADING MACHINE ENDORSED BY MANY AUTOMOBILE OWNERS

The exhibit of MacLeod Dowman Company demonstrates the efficacy of their method of retreading tires, for which they claim a special process. As high as 22,000 miles extra mileage has been secured on tires otherwise ready to be discarded, and the hundreds of satisfied users testify to the splendid results.

The system used is unique in Victoria, though fully approved and tested in the United States, with a full-non-skid tread used.

Germany is considering extensive construction programmes.

22,000 MILES

IS NO EXCEPTION WITH A

MacLEOD-DOWMAN RETREAD

From over 1,200 Full Circle Super-Tread Tires produced at our shop in the past year

75% HAVE GIVEN MORE THAN NEW TIRE MILEAGE

25% HAVE GIVEN FULL NEW TIRE MILEAGE

. . . AND AT A COST FAR BELOW THE PRICE OF A NEW TIRE!

Don't Fail to See Our Interesting Exhibit at the Home Products Fair

Douglas at Broughton Phone Empire 6532

Made in Victoria by Victoria Men

See our exhibit at The Home Products Fair, a demonstration of the manufacturing ability in Victoria.

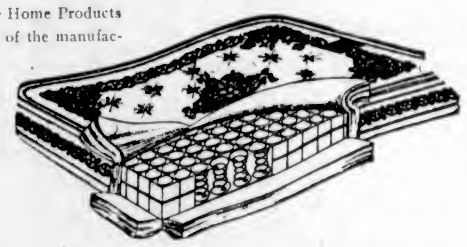

Here is a complete line of spring-filled Mattresses, Pillows, Comforters, Springs and Cushions.

"Sleepmore" — The Spring-Filled Mattress of Quality

"Silent Night" — That Is Silent. The Choice of Hotels Throughout B.C.

"Restwell" — New Quality in the Low Price Field

Also All Pure White Felt Mattresses

Our Products Are Carried by All Local Dealers

Victoria Bed and Mattress Co.
Limited

776 Topaz Avenue Victoria, B.C.

5 Reasons Why You Will Be More Satisfied With This Properly Built ICE Refrigerator

1. One-piece, all-metal construction, finished in snow-white enamel.
2. Built by refrigeration experts and insulated with two inches of pure corkboard.
3. Properly designed to permit air circulation. Only an ICE refrigerator circulates this moist air and does not "dry out" food.
4. Food compartments of ample size for average family.
5. The world's finest refrigerator at a price within the reach of every family budget.

Price $57.00—Or You Can Buy It With a Constant Supply of Ice on the Following Terms

You can buy this refrigerator outright, buy it on easy terms, or we undertake to keep it constantly supplied with ice on the following contract terms:

$7.50 per month for 12 months; $6.00 per month for 18 months; $5.25 per month for 24 months. These prices include the refrigerator.

The B. WILSON Co., Ltd.

ICE—COLD STORAGE—REFRIGERATORS

536 Herald Street Empire 3911

Beautify Furniture, Woodwork and Linoleum With

SATIN-GLO
A BAPCO PRODUCT

High-Gloss Enamel

Drab ugliness disappears like magic when you dip your brush in this new high-gloss enamel and renew beauty everywhere in your home. Use it in pantry, bedroom or bathroom and you'll find this rich, glossy finish so easy to keep clean; use it on furniture and it will be like new again; use it on worn linoleum and the constant tread of daily use will not harm its surface. Begin this week . . . learn how simple and easy it is to decorate your rooms in bright, cheerful colors with Satin-Glo High-Gloss Enamel.

Satin-Glo High-Gloss Enamel is made in Victoria and sold everywhere throughout Western Canada.

British America Paint Co., Ltd.

Victoria, Vancouver, Calgary, Edmonton, Regina.

THE UNLABOURED MOTION OF CANADIAN PROGRESS

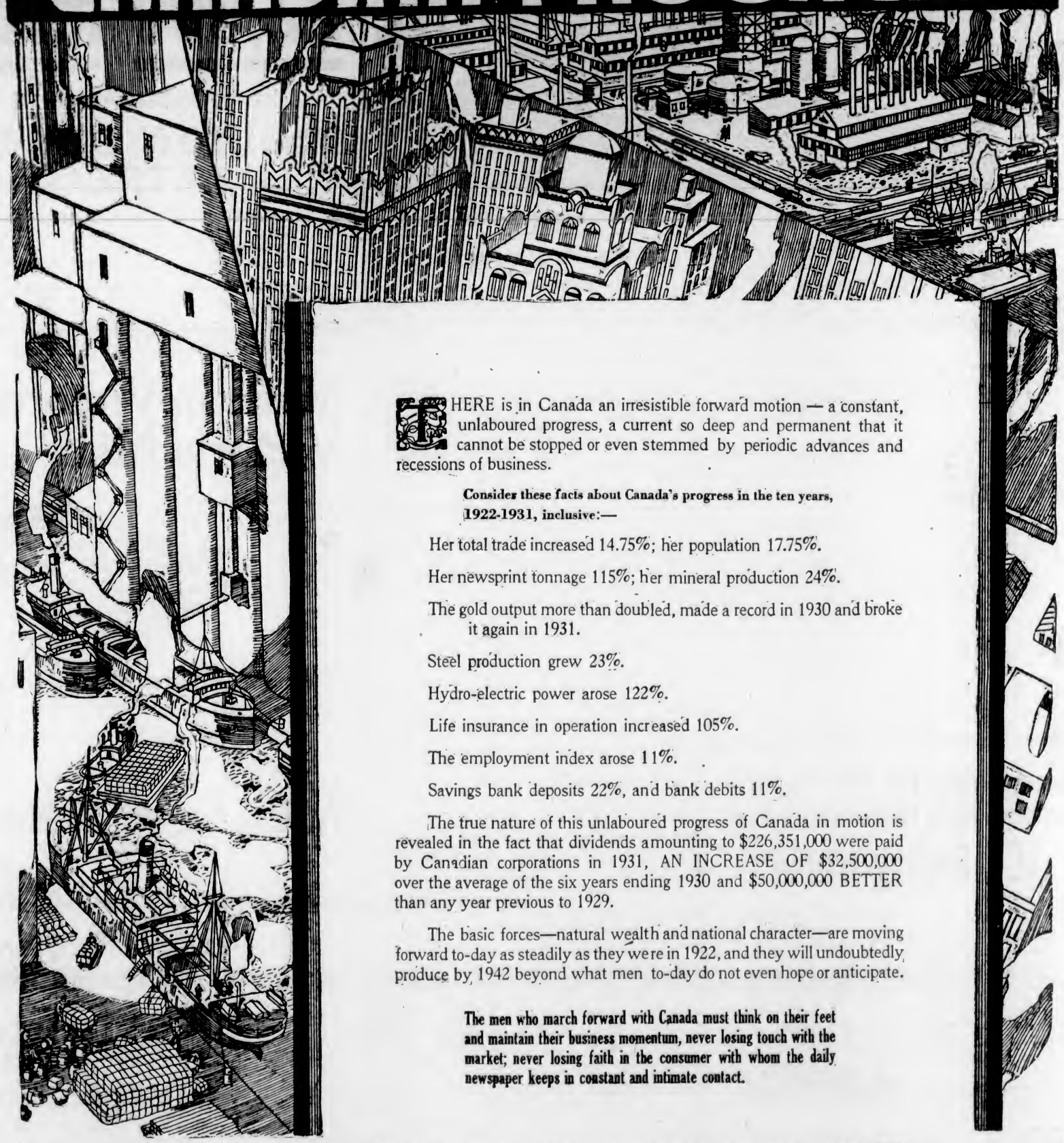

THERE is in Canada an irresistible forward motion — a constant, unlaboured progress, a current so deep and permanent that it cannot be stopped or even stemmed by periodic advances and recessions of business.

Consider these facts about Canada's progress in the ten years, 1922-1931, inclusive:—

Her total trade increased 14.75%; her population 17.75%.

Her newsprint tonnage 115%; her mineral production 24%.

The gold output more than doubled, made a record in 1930 and broke it again in 1931.

Steel production grew 23%.

Hydro-electric power arose 122%.

Life insurance in operation increased 105%.

The employment index arose 11%.

Savings bank deposits 22%, and bank debits 11%.

The true nature of this unlaboured progress of Canada in motion is revealed in the fact that dividends amounting to $226,351,000 were paid by Canadian corporations in 1931, AN INCREASE OF $32,500,000 over the average of the six years ending 1930 and $50,000,000 BETTER than any year previous to 1929.

The basic forces—natural wealth and national character—are moving forward to-day as steadily as they were in 1922, and they will undoubtedly produce by 1942 beyond what men to-day do not even hope or anticipate.

The men who march forward with Canada must think on their feet and maintain their business momentum, never losing touch with the market; never losing faith in the consumer with whom the daily newspaper keeps in constant and intimate contact.

THIS ADVERTISEMENT IS SPONSORED BY THE CANADIAN DAILY NEWSPAPERS ASSOCIATION

FINANCE - COMMERCE - MARKETS

Securities Drop Fractionally at New York Mart

NEW YORK, April 16 (AP).—Stocks reacted after some further recovery today, thus breaking early promises that a rise would be extended over three consecutive sessions.

Because it was a week-end and because extreme advances from Thursday's lows had, in many instances, been considerable, there was a natural assumption that profit-taking had stepped in to check the rally.

Losses were on the whole fractional.

Eastman Kodak was off 4 3-8 net to a new low. American Telephone, after making an early fractional advance, sagged to within a narrow margin of the week's low and closed 2 5-8 down. Santa Fe and Union Pacific lost a couple of points. Firmness in the copper lacked a ready explanation unless it was the better demand for export metal, which might be taken as a forecast of another experimental price rise. Low-priced rails stagnated.

Ignoring the reactionary trend in stocks, the bond market continued to wend its way upward today with trading the heaviest for a short session since February 13. Sales totaled $7,557,000 par value.

The high class Federals were almost ignored in the rush of investors and traders to acquire the fast moving rails, utilities and industrials.

(Logan & Bryan)
(All Fractions in Eighths)

	High	Low	Close
ELECTRICAL AND MANUFACTURING			
Elec. Auto Lite	16-7	16	16
Foster Wheeler	5-9	..	5-6
General Electric	16-3	16	16
Westingh. El.	24-2	22 3	22-4
El. Bond & Sh. (new)	16 1	15-9	15-9
MISCELLANEOUS AND MANUFACTURING			
Amn. Can Company	53-1	50-3	50-3
Amn. Ice	15-1	15	15-1
Bendix	7-3	7-3	7-2
Burroughs Adding	7 9	..	7-6
Case Threshing	30	29-4	28-4
Congoleum-Nairn	8-1	..	8-1
Continental Can.	29-4	27-6	27-6
Dupont de Nemours	34-9	32-7	33
Eastman Kodak	62	57-3	57-2
Gillette	19-7	18	18-1
Gold Dust	14-3	13-5	14
Intl. Harvester	20-4	16 6	19-6
Radio Corpn. of Am.	5-6	5-4	5-4
Simmons Co.	5-5	..	5 6
United Aircraft	11-5	11-3	11-4
Worthington Pump	10-9	10-4	10-4
RAILS			
Atchison	46	43-9	43-6
Atlantic Coast	17 9	..	17-6
Baltimore & Ohio	9-5	8-2	9-2
Canadian Pacific	13-3	12-7	12-7
Ches. & Ohio	16-4	15-3	15-4
Chicago Gt. West	2-6	..	2-6
C., M. & St. Paul	1-4	..	1-4
Del., Lack. & West	13-4	..	13-4
Gt. Northern pfd.	11-3	11	11-1
Ill. Central	11-3	10-1	10-1
Lehigh Valley	8-7	..	8-7
Missouri Pacific	3-5	3-4	2-5
Missouri Pacific pfd.	8	..	9
N.Y. Central	21	16 5	19-7
N.Y., New Haven & H.	15-1	14 1	14-1
Northern Pacific	11-4	10-4	10-4
Pennsylvania R.R.	13-5	12-1	12-1
Southern Pacific	14 6	13-6	14
Southern Ry.	6-6	6-3	6-3
STEEL AND IRON			
Amn. Car & Foundry	4-6	..	4-9
Amn. Steel Foundry	4-6	..	4-6
Bethlehem Steel	14-3	13-5	13-6
Byers (AM) Co.	6-1	..	6-1
Gen. Ry. Signal	16	15-4	15
Pressed Steel Car	1-3	..	1-3
Rep. Iron & Steel	3-4	..	3-4
U.S. Steel	34-6	33-3	33-2
Vanadium	9-1	5	6
Westingh. Air Brake	10	..	10
AUTOMOBILE AND ACCESSORIES			
Auburn	41-4	37-2	37-3
Briggs	6-3	6-1	6-3
Checker Cab	5	..	5
Chrysler	5-9	9-1	5-1
Continental M.	1-1	..	1-1
General Motor	12-3	12-1	13-1
Graham-Paige	1-4	..	1-4
Hudson	4-9	4-4	4-6
Hupp	2-1	..	3-1
Mack Truck	14-5	..	14-9
Nash	13-3	13	13-2
Packard	2-4	..	2-4
Stewart-Warner	3-1	..	3-1
Studebaker	6-9	..	6-6
Timken Roller	15-9	..	15-6
Willys-Overland	1	0-7	1
TIRES AND RUBBER			
Goodyear	10-4	15	10
PUBLIC UTILITY			
Amn. Foreign Power	4-7	4-5	4-5
Amn. Power & Light	9-9	8-9	8-6
Amn. Tel. & Tel.	107	103-4	103-6
Amn. Waterworks	31-5	..	21-5
Brook. Man.	38-3	37-4	27-4
Columbia Gas	6-4	9-5	8-6
Consol Gas, N.Y.	54	52-4	52-5
Elec. Power & Lite	8-4	7-6	7-6
Inter. Tel. & Tel.	6-1	5-6	5 6
Louisville Gas	16-5	16-4	16-4
North American	37-1	26-3	36-3
Stand. Gas & Elec.	18-1	16-5	16-5
Stone & Webster	10	8-2	9-2
United Corpn.	7	6-6	6-7
Util. Power & Lt. "A"	3-3	2-3	3-3
Western Union	31-6	30-3	30-2
Natl. Power & Light	13-3	11-2	11-3
Public Service	44 6	44-1	44-3
FOOD PRODUCTS			
Amn Sugar	17-2	..	17-2
Borden Co.	33-6	33-4	33-6
Cal. Pkg	6-4	..	6-4
Coca Cola	101-5	99-1	99-1
Contl. Baking "A"	3-6	..	2-5
Corn Products	33 3	33	32
Gen. Foods	34	..	34
Gt. West Sugar	4-4	..	4-4
Loose Wiles Biscuits	30-4	..	30-4
National Biscuit	23-7	23-2	23-3
Natl. Dairy Prod.	25 6	25-1	25-1
Panick & Ford	33-4	33	33
Safeway Stores	45-7	45-5	45-5
Standard Brands	11-3	11-2	11-3
United Fruit	30	..	30
APPAREL			
Amer. Woolen pfd.	27	..	27
U.S. Leather "A"	4-3	4 1	4-3
RETAIL TRADE			
Assoc. Dry Goods	4-4	..	4-4
Dominion Stores	15-3	..	15-3
Drug, Inc.	38-5	38 4	38 4
S. S. Kresge Co.	10-9	10-5	10-9
Kruger Toll	0-2	0-2	0-3
Montgomery Ward	7-9	7-2	7-2
Sears Roebuck	22-3	21-4	21-7
F. W. Woolworth	39	38-3	38-3
TOBACCOS			
Am. Tobacco "B"	73	71-4	71-4
Liggett-Meyers "B"	50-4	..	50-4
Lorillard	14-4	14-3	14-3
Reynolds Tobacco "B"	33	32-1	32-6
MISCELLANEOUS			
Fox Film "A"	3-4	3-3	2-4
Intl. Match pfd.	0-5	..	0-9
Johns-Manville	13	11-2	11-2
Loews	23-5	23-5	22-6
Otis Elevator	13-3	13	13-2
Paramount Famous	5-1	4-9	4-7
Texas Pacific Land	4-1	..	4-1
Trans America	3-5	3 4	3-4
U.S. Realty	5-2	..	6-3
Walworth	1-3	..	1-3
Warner Bros.	1-6	1-4	1-4
Comw. & Southern	3-7	3-9	2-6
Amn. Intl.	5	4-7	5
CHEMICAL			
Air Reduction	43-3	..	43-3
Allied Chemical	66	64	64
Columbia Carbon	37-5	36-6	36-6
Com. Solvents	6-6	6-3	6-3
Freeport Texas	16-1	..	15-1
Lambert	37-7	37	37-7
Lemn & Fink	16	15-4	15-7
Liquid Carbonic	15-6	15-4	15-4
Natl. Distillers	16-4	..	19-4
Texas Gulf Sulphur	19	18-7	18
Union Carbide	22	21-5	22-3
United Carbon	10	..	10
U.S. Ind. Alcohol	33-2	21-3	31-4

FOREIGN EXCHANGE

NEW YORK, April 16 (AP).—Foreign exchange firm.

Great Britain in dollars, others in cents.

France—Demand, 3.94 11-19; cables, 3.94⅝.

Italy—Demand, 5.14, cables, 5.14½.

Demand:
Belgium—14.01.
Germany—23.79.
Holland—40.52.
Norway—16.09.
Sweden—18.74.
Denmark—20.09.
Switzerland—19.45.
Spain—7.70.
Portugal—2.45.
Greece—1.36⅝.
Poland—11.30.
Czechoslovakia—2.98⅛.
Jugoslavia—1.78.
Austria—13.99.
Rumania—.59⅝.
Argentina—29.79.
Brazil—6.31½.
Tokio—33.31¼.
Shanghai—31.37½.
Montreal—89.87½.
Mexico City (silver peso)—34.35.
Demand rates are nominal.

STERLING EXCHANGE

NEW YORK, April 16.—Demand 3.77⅝; cables 3.77⅝; 60-day bills 3.75⅝.

OIL AND REFINING			
Atlantic Ref.	10-4	10	10
Barnsdall	4	..	4
Contl. Oil	5-4	5-3	5-3
Houston Oil	14-3	13-5	14
Phillips Petro	4-3	4-2	4-3
Pure Oil	4-3	4	4-2
Royal Dutch	16-4	16	16-4
Shell Union Oil	3	..	3
Sinclair Cons. Oil	5-2	4-7	5-1
Stand. Oil, Cal.	19-3	16-2	18-6
Stand. Oil, N.J.	24-1	32-7	33-3
Socony	8	9 8	6
Texas Corpn.	11-6	11-4	11-4
Union Oil, Cal.	10-7	10-6	10-7
MINING AND SMELTING			
Alaska Juneau	13-4	13-3	13-3
Amn. Metal	2-1	..	2-1
Amn. Smelting	9-2	6	6-3
Anaconda Copper	9	5-9	6
Calumet Hecla	3-1	..	3-1
Cerro De Pasco	7-5	7-3	7-5
Dome	8-2	..	8-2
Intl. Nickel	5 4	5	5
Kennecott	7-5	7-3	7-5
Magma Copper	5-3	5	5
McKeesport Tin	43	41-6	41-6
Nevada Cons.	3-5	..	3-6
Noranda	14-5	14 4	14-4
Phelps Dodge	5-7	5-5	5-7
U.S. Smelting	14-4	13-3	13-3
Amn. Aluminum	30-4	..	30-4

WHEAT DROPS FRACTIONALLY

Improved Crop Reports Push Prices Down on Winnipeg Market

WINNIPEG, April 16.—Moisture relief over southwestern winter wheat drought areas dampened bullish enthusiasm in the grain pit today, and wheat receded from the high spots somewhat. Opening 1-4 higher to unchanged, values closed with losses of 3-4 to 5-8 for the short session.

May and July each eased 3-4 to close at 63 1-4 and 65 1-4 respectively, while October declined 3-4 to 5-8 to 67 1-2.

Operations were comparatively light throughout, and apart from a little foreign buying there was nothing to indicate that export trade had broadened very materially.

Overseas reports were constructive, with Liverpool recording gains. Broomhall reported that native wheat supplies to France and Italy were much depleted, while Germany was considering plans for the importation of foreign wheat supplies.

Indifferent trade featured the cash wheat and coarse grain sections with prices little changed.

(Logan & Bryan)

	Open	High	Low	Close
Wheat—				
May	64⅛	64¼	63¼	63¼
October	68	68⅜	67⅝	67⅝
July	66⅛	66¼	65⅛	65⅛
Oats—				
May	33¼	33¼	33⅝	32⅝
October	34½	34⅝	34½	34⅝
July	33¼	33½	33¼	33⅛
Rye—				
July	49½	49⅛	43½	48½
October	51	50¼	58	50¼
May	47⅞	47⅞	47	47
Barley—				
July	42	41⅝	41⅝	41⅝
October	40⅛	40	40	40
May	41⅞	41⅝	41½	41½
Flax—				
July	102½	102⅝	102¼	102⅝
May	100½	100½	100	100¼

CASH GRAIN

Wheat—1 H. 66; 1 N. 63⅝; 2. 58⅝; 3. 56⅛; 4. 54; 5. 51⅝; 6. 49⅛; feed. 44¼; track, 63¼; 1 AD, 95¼; 2. 80¼; 3. 60¼; 4. 52¼.

Oats—3 CW. 32¼; 3. 30½; extra 1 feed. 29⅝; 1 feed, 28⅛; 2 feed, 27⅛; rejected, 24⅛; track, 33⅝.

Rye—1 CW. 48⅝; 3. 34½; rejected 3 CW. 43½; rejected, 41½; track, 48⅛.

Barley—3 ROW. 43½; 6 ROW. 49½; 3 CW. 40⅝; 4 CW. 39; 5. 37; 6. 39; track, 41¼.

Flax—1 NWC. 99⅝; 2. 95⅝; 3. 75¼; rejected, 75¼; track, 100.

GRAIN MARKET WEEKLY REVIEW

WINNIPEG, April 16 (CP). — Grain traders focused their attention on the South in search of a stimulant to the wheat markets this week. And they did not look in vain.

Continued adverse crop reports from the United States, overshadowed the speculator's horizon all week and was the chief factor in a 3 1-2 cent advance scored by wheat prices.

Closing Friday at 64 cents, May delivery ended the six-day cycle showing a gain of 3 3-8 cents. July future at 65 7-8 to 68, was up 3 3-8 to 3 1-2 and October 3 1-2 cents at 68 1-8.

Trading throughout the week was quite active and in good volume. A generally friendly sentiment was in evidence though traders, with the memory of the last short-lived bull movement in mind, displayed a cautious policy in following the upswings. Profit takers came into the market at the slightest sign of weakening prices.

Little relief was afforded the parched crops in the United States Winter wheat territory. Light rains fell Friday but were insufficient to cause more than a temporary easing in grain prices. A decrease of 330,000,000 bushels in the new crop was forecast by the United States Government report issued last week and unless heavy rains fall shortly the loss is expected to be heavier.

A swirling dust storm in Saskatchewan yesterday halted seeding operations in parts of that province and presented another bullish aspect to the grain market.

Only moderate shipments of wheat were made from North America this week. For the first time this season, Russia failed to export wheat, which suggests that the Soviet has shipped all of its surplus. Shipments from Argentina and Australia continue and the former country is expected to continue to be a formidable competitor in the European market.

Some improvement was noted in cash grains this week though the trading volume was not large. Spreads were fractionally higher.

Coarse grain prices followed wheat in quiet trading and closed the week with good advances.

Stocks and Bonds

(A. E. AMES & CO., VICTORIA)

	Bid	Asked
Beatty Bros. com.	..	9½
Beatty Bros. pfd.	55	65
Bell Telephone	93	93½
Brazilian T. L. & P.	8⅝	10
B.A. Oil	8⅛	..
B.C. Power "A"	16¼	18¾
B.C. Power "B"	4⅛	4⅝
Building Products "A"	2	3
Can. Cement pfd.	..	54
Can. Hydro Electric	40	41
C.P.R.	14¼	14⅝
Cockshutt Plow	4⅛	4¾
Con. Smelters	36	..
Cosmos Imp. com.	3⅞	4½
Dominion Bridge	..	27
Dominion Textile	39½	..
Ford of Canada "A"	9¾	10
Frost Steel & Wire pfd.	..	68
Goodyear Tire	95	90
Gypsum, Lime & Alab.	3	2⅛
Hamilton Bridge	..	4
Hinde & Dauch com.	1	1½
Imperial Oil	6	8½
Imperial Tobacco	7⅛	7½
Intl. Nickel	6⅞	8⅝
Intl. Petroleum	6½	10
Intl. Utilities "A"	5	6½
Lake of the Woods com.	..	6
Massey-Harris com.	3	3½
McColl Frontenac	7⅞	3
Montreal Power	..	36
Natl. Breweries	..	24
Ogilvie Flour	185	..
Ottawa L., H. & P.	100	..
Page-Hersey Tubes	41	..
Power Corpn.	..	35½
Quebec Power	14½	..
Service Station "A"	2½	..
Service Station pfd. "A"	30	..
Shawinigan W. & P.	..	30
Sherwin-Williams	..	6
Steel of Canada com.	16	..
Walkers G. & W.	3⅝	3⅝
Winnipeg Electric com.	3⅝	..

Canadian Bonds

(Robb, Roberison & Birch, Ltd.)

PROVINCIAL AND MUNICIPAL	
Prov. of Ontario 4½%	93¾
Prov. of Ontario 5%	95
Prov. of Ontario 6%	102
Prov. of Alberta 4½%	80
Prov. of Alberta 5%	87
Prov. of Manitoba 4½%	86
Prov. of Manitoba 5%	87½
Prov. of Saskatchewan 4½%	78
Prov. of Saskatchewan 5%	66
Prov. of B.C. 4½%	89
Prov. of B.C. 5%	90
PUBLIC UTILITY	
Beauharnois Power 6%, 1956	41½
B.C. Power 5½%, 1960	86¼
B.C. Power 5%, 1960	79
Calgary Power 5%, 1960	61
Canadian Pacific Railway 4½%	76½
Canadian Pacific Railway 5%	77
Canada Steamships 5%, 1941	35½
Gatineau Power 5%, 1959	73½
Montreal Tramways 5%, 1955	76½
Montreal Power 5%, 1970	62¾
Ontario Power Service 5½%, 1950	55
Power Corpn. 5%, 1953	71
West Kootenay Power 5%, 1953	86
Western Power 5%, 1949	80
INDUSTRIAL	
Abitibi Pulp & Paper 5%, 1953	40
Acadia Sugar 6%, 1946	80
Alberta Pacific Grain 6%, 1946	72
B.A. Oil 5%, 1945	87
Dom. Tar & Chemical 6%, 1949	80
Maple Leaf Milling 5½%, 1947	80
Massey-Harris 5%, 1947	61
United Grain Growers 5%, 1948	70½
Canadian Vickers 6%, 1947	71

Dominion Bonds

(A. J. Pattison, Jr., & Co., Ltd.)

	Bid	Asked
INDUSTRIAL		
B.A. Oil 5%, 1945	88.00	90.00
Can. Cement 5½%, 1947	68.00	81.00
Dom. Manufactur'rs 6%, 1933	94.00	....
Eaton Realty 5%, 1946	....	84.00
Federal Grain 6%, 1946	97.00	72.50
Goodyear Cotton 5%, 1949	83.00	98.00
Gt. Lakes Paper 6%, 1950	15.00	16.50
Howard Smith 5½%, 1952	61.00	64.00
Maple Leaf Mill's 5½%, 1949	61.00	....
Massey-Harris 5%, 1947	58.50	60.00
Ont. Steel Prod. 6%, 1943	99.00	103.00
Simpsons Ltd. 6%, 1946	68.00	72.00
Stand. Clay Prod. 6%, 1942	86.00	90.00
Toronto Carpet 6%, 1944	50.00	67.00
United Grain Gr. 5%, 1948	66.00	69.50
PUBLIC UTILITY		
Bell Telephone 5%, 1955	97.00	....
Calgary Power 5%, 1960	77.00	83.00
Cedar Rapids 5%, 1953	100.00	....
Elec. Dev. 5%, 1933	104.50	....
Gatineau P. 6%, '41 (Ap'l 1)	66.50	73.50
Maclaren Quebec 5½%, 1961	73.00	....
Montreal L., H. & P. 5%, '51	95.00	....
Mont'l Tram 5%, '41 (July)	....	84.00
Northwest. Util. 7%, 1938	52.00	67.00
Ottawa Valley P. 5½%, 1970	88.00	92.00
Quebec Power 5%, 1968	80.00	86.00
Rio Tramways 5%, 1935	85.25	87.25
Shawinigan W. & P. 5%, '70	77.50	....
South. Can. P. 5%, 1955	80.00	82.00
W. Kootenay P. 5%, 1956	81.00	84.00
GOV'T, PROVINCIAL AND RAILWAY		
C.N.R. 4½%, '51 (Dom. Gtd.)	85.00	87.00
C.N.R. 4½%, '57 (Dom. Gtd.)	65.00	67.25
C.N.R. 5%, '69 (Dom. Gtd.)	....	84.50
C.P.R. 5%, 1954	78.50	....
Dom. of Can. 5%, 1941	69.50	97.50
G.T.P. 3%, 1953 (Dom. Gtd.)	....	67.50
Ont. H'dro 5%, '39 (Ont. Gtd.)	93.00	96.00
Prov. of N.B. 5%, 1958	94.00	97.00
Prov. of Ontario 4½%, 1944	91.00	84.00
Prov. of Ontario 5½%, 1947	66.00	100.30

Vancouver Wheat

VANCOUVER, April 16 (CP).—Futures quotations, bid.

Wheat—	Open	High	Low	Close
May	61½	61½	60⅞	60⅞
July	62	62	61⅛	61⅛

Cash—	Straight	Tough
No. 1 Hard	63⅛	62¾
No. 1 Northern	61½	60
No. 2 Northern	57½	55
No. 3 Northern	54½	52
No. 4 Wheat	53½	51
No. 5 Wheat	51⅛	48⅞
No. 6 Wheat	47⅞	43½
Feed	45⅛	42⅛

New York Curb

(Logan & Bryan)

Amn. Gas & Electric	25½
Amn. Cyanamid "B"	3⅛
Amn. City L. & P. "B"	1⅝
Arkansas Natural Gas "A"	1½
Cities Service	4⅝
De Forest	⅛
Ford of Canada	9½
Ford of England	4⅛
Cities Service pfd.	41⅝
Fox Theatres "A"	⅝
Electric Bond & Share	15
Gulf Oil	38
Hudson Bay M. & S.	1⅛
International Petroleum	8⅝
International Utilities "B"	1⅛
Imperial Oil of Canada "C"	7
Newmont Mining	8¼
Pennroad	1⅝
Shattuck Denn	1½
Standard Oil of Indiana	15½
Standard Oil of Kentucky	11⅛
Stutz Motors	11¼
Transcontinental Airways	1⅝
Translux	1⅛
United Gas of Texas	2½
Indian Territory Ill. Oil "A"	3
Brazilian	8⅝
Utilities L. & P. New "A"	3⅝
Hollinger	4
Teck-Hughes	3⅝
Detroit Aircraft	3-19

LONDON, April 16 (AP).—Money, 1 3-4 per cent. Discount rates: Short bills, 2 1-8 per cent to 2 3-16 per cent three months' bills, 2 3-16 per cent to 2 1-4 per cent.

Leading Stocks at Eastern Exchanges Take Small Decline

MONTREAL, April 16.—Prices of leading stocks showed small declines at the close of a dull session on the Montreal Stock Exchange today.

Brazilian declined 1-8 at 9 7-8. Canada Cement common was off 1-4 at 4 3-4. C.P.R. lost 1-2 at 14 5-8. Nickel sold down 1-8 at 6 7-8. B.C. Power "A" slipped 1-4 at 19 3-4 and the "B" stock held. Electric was up 1-4 at 2 3-4 and McColl Frontenac closed 1-4 higher at 8.

Active leadership was vested in Brazilian Traction with about 1,000 shares changing hands.

Gurd, General Steel Wares, Montreal Power and a few others were unchanged.

TORONTO STOCK EXCHANGE

TORONTO, April 16.—Gains and losses were intermingled on Toronto Stock Exchange at the close of today's market. The tone was better toward the close, and most issues were above their lows for the short session.

Bell Telephone and Steel of Canada each finished with a net gain of a point, the former at 94 and the latter at 17.

Some of the oils showed small advances.

Losses approximating 1-2 point each were recorded by C.P.R., Brazilian, Dominion Stores, Photo-Engravers, Nickel, Noranda and Smelters.

Ford of Canada finished just under its previous close, as did Walkers common, though both were firm on end.

TORONTO MINING MARKET

TORONTO, April 16.—Standard Stock and Mining Exchange listing showed some firmness in today's short session, but late irregularity left net changes mixed and small.

Dome managed to recover 25 to $9.25, Lake Shore, Wright-Hargreaves and Hollinger were steady, but Teck-Hughes slipped four to $3.86. In lower-priced golds, Sisco, Buffalo, Macassa, McLeod River and Barry-Hollinger all closed slightly higher.

International Nickel closed unchanged from last night, around $6.75. Noranda was off 15 to $16.25, and Eldorado eased a cent.

Peninsular Pete, fractionally higher, showed the only change in a steady oil section.

(Logan & Bryan)

Chemical Research	95
Amulet	10½
Big Missouri	4⅝
Ajax	73
Coast Copper	50
Dome Mines	9.05
Falconbridge	95
Moss Mines	33
Imperial Oil of Canada	7.50
Macassa	39½
B.A. Oil	6.00
Pioneer Gold	3.51
Eldorado	1.14
Nipissing	90
Mining Corporation	61
McIntyre	15.50
Manitoba Basin	⅝
Nordon	4
Lakeshore	29.25
Kirk Lake	34
International Nickel	6.75
Hudson Bay	1.55
Hollinger	4.50
International Petroleum	9.70
Noranda	16.05
Pend Oreille	65
Premier	40½
Sherritt-Gordon	25
Sudbury	21
Wright-Hargreaves	3.26
Teck-Hughes	3.85
Treadwell	2.35
Ventures	34

MINE STOCKS AT VANCOUVER FIRM

Demand for Gold Issues Increases —Much Interest in Bridge River Consolidated

VANCOUVER, April 16.—Today's short session of the Vancouver Stock Exchange produced light trading and few changes in stock prices, but the trend was slightly upward and demand was strong for the gold stocks at present levels.

Reports of merger of Eastern interests in the Bridge River area persisted today.

Reno Gold firmed to 5 cents in fairly active trading. The end of the session bringing strong bids at that figure. Bridge River consolidated moved back to 10 cents, up fractionally; and Lorne Gold sold between 15 3-4 and 16 cents. Premier steadied to 45 cents and Big Missouri changed hands at 5 cents.

There was some trading in Pend Oreille at 65 cents, and small blocks of Pioneer Gold turned over at $3.70. Grandview brought 3 1-8 cents and George Enterprise sold at 2 cents.

Oils were lightly traded at prices about in line with those of the early part of the week. Amalgamated sold at 4 cents; Fabyan at 1-4 of a cent. C. & E. at 18 cents; Mayland at 7 cents and Freehold at 2 cents.

Coast Breweries was the only industrial stock to show any trading, board lots being sold at $4.75 and smaller lots at $5.

MORNING SALES

Listed Oils

Amalgamated—500 at .04
C. & E. Corp.—1,300 at .18.
Fabyan Pete.—10,000 at .00¼.

Unlisted Oils

Freehold—500 at .02.
Mayland—50 at .07.

Listed Mines

Bridge River Con.—3,500 at .10.
George Enterprise—1,500 at .02
Grandview—1,000 at .03⅛.
Pioneer Gold—50 at 3.70.
Premier Gold—500 at .45.
Reno Gold—3,200 at .45.

Unlisted Mines

Big Missouri—500 at .05; 500 at .06.
Lorne Gold—1,000 at .15⅝; 300 at .19. 1,000 at .19¾ (B-60).
Pend Oreille—100 at .65.

WEEKLY RANGE TORONTO STOCKS

(Logan & Bryan)

	High	Low
Bell Telephone	95	90
Brazil	10⅛	9¼
F. N. Burt	35	31
Building Prods.	15	14½
Cons. Bak.	6	5½
Canada Dredge	13	13½
Can. Oil	10	8½
Cockshutt	4⅝	4½
Canadian Pacific	14⅝	13¼
Dominion Stores	17	15½
Ford "A"	10⅝	9¾
Goodyear pfd.	90	88
Massey-Harris	4	3
Moore Corpn.	7⅝	7
Page-Hersey	45½	36
Steel of Canada	16½	15
Walkers	3¼	2⅞
B.A. Oil	6½	8⅛
Dist. Seagrams	2⅞	2⅝
Intl. Pete	10	6⅛
Imperial Oil	8⅝	7⅝
McColl	7⅝	7
Service Station	4	3
Super Test	15	14
Can Malt	11½	10
Ajax Oil	82	78
Amulet	10⅛	10
Dome	930	900
Falconbridge	75	95
Granada	30	28
Howey	32	31
Holly	484	445
Kirkland	37	33
Lakeshore	2775	2500
Macassa	31	37
McIntyre	1625	1585
Mining Corpn.	61	51
Moss	1640	1500
Nipissing	75	75
Premier	46	43
Sylvanite	51	43
Sharritt	40	35
Sudbury Basin	24	24
Staco	60	56
Teck Hughes	430	382
Vipond	31	30½
Wright-Hargreaves	345	322
Chem. Res.	130	80
Eldorado	125	116
Homa	30	30
Hudson Bay	185	175
Intl. Nickel	980	615
Pend Ore.	75	70
Ventures	40	34

Silver Markets

LONDON, April 16 (AP).—Bar silver irregular and 5-16 higher at 17d.

AT NEW YORK

NEW YORK, April 16 (AP).—Bar silver firm and 1-4 higher at 28 1-2

Montreal-Toronto Stock Quotations

(All Fractions in Eighths)
(Logan & Bryan)

	Bid
Abitibi Power	1-4
Alberta Pacific	3
Asbestos	15
Atlantic Sugar	20
Bell Telephone	93
B.C. Packing	0-6
Brazil	10
B.C. Power "A"	19-5
B.C. Power "B"	4-4
Can. Car Fdy.	4-7
Can. Cement (asked)	5
Can. Indl. Al. "A"	0-9
Can. Power	50
C.P.R.	14
Can. Steamers	2-4
Cockshutt Plow	4-9
Cons. M. & S.	35
Dominion Glass	45
Dominion Textile	39
General Steel Wares	1-4
Intl. Nickel	6-7
Massey-Harris	3
Natl. Steel Car	9-4
Steel of Canada	16-2
CURBS	
Associated Breweries	4-7
B.A. Oil	9
Distillers-Seagram	3-6
Dryden Paper	1
East Dairies	11
Imperial Oil	9
Imperial Tobacco Can.	7-4
Intl. Petrol	9-6
McColl Frontenac	7-7
Noranda	19.50
Page-Hersey	42
Walker-Good	3-2
BANKS	**Min. Prices**
Canadienne	155-4
Commerce	186
Dominion	189
Imperial	186
Montreal	215
Nova Scotia	269
Royal	211
Toronto	183

Liverpool Wheat

LIVERPOOL, April 16 (CP).—Following wheat quotations were supplied today by Broomhall, Liverpool, all prices are c.i.f.:

Liverpool	Today	Y'day
No. 3 Man. Northern, Atlantic, April	78½	79
No. 3 Man. Northern, Vancouver, April	75½	75½
No. 3 Man. Northern, Atlantic, April	74½	75⅜
No. 3 Man. Northern, Vancouver, April	73⅝	73¼
Argentine (Baril 64½ lbs.), afloat, April	65	65¼
Argentine (Rosafe 64 lbs.), April	66⅝	67
Australian, April	73⅞	73½
U.S. No. 1 Hard Winter, Atlantic, April	72½	73½

Note—Above quotations were converted by Broomhall on a seven-day sterling exchange rate of $3.75 and reconverted into Canadian currency at 34.30, today's approximate exchange rate between banks.

AT NEW YORK

NEW YORK, April 16.—Bonded wheat closed easier.

	High	Low	Close	
May	59⅝	58⅝	59⅝	59⅝
July	93	61⅝	61⅝	61⅝
October	..	..	83⅝	93⅞

LATIN AMERICAN BOND QUOTATIONS

(By C. L. H. Branson)

	Bid	Asked
Argentine 6%, 1957	45	49⅝
Antioquia 7%, 1945	5	8
Bolivia 8%, 1947	5½	6½
Bogota 8%, 1945	11	14
Brazil 6½%, 1957	15	16½
Buenos Aires 6½%, 1961	..	20
Buenos Aires 6½%, 1955	32	34
Chile 6%, 1960	7	6
Chile 7%, 1942	10½	12⅛
Costa Rica 7%, 1951	34½	35
Chile Mtge. Bank 6%, 1961	7	8
Colombia 6%, 1961	19	20
Col. Mtge. Bank 7%, 1948	15¼	19⅝
Peru 6%, 1960	4⅛	5½
Peru 7%, 1959	6⅛	10½
Rio de Janeiro 6½%, 1953	7⅛	8
Sao Paulo City 6%, 1952	11	15
Sao Paulo State 6%, 1968	9½	10
Sao Paulo State 7%, 1940	58½	60½
Uruguay 6%, 1960	27½	27⅜
Uruguay 5%, 1948	40	44

DOMINION BONDS AND WAR LOAN SECURITIES

(Burns & Wainwright)

	Bid	Asked
Dominion 5½%, 1933	100.375	101.375
Dominion 5½%, 1932	100.50	101.125
Dominion 6½%, 1934	99.875	100.375
Dominion 5%, 1937	102.875	104.875
Dominion 4½%, 1937	105.125	106.125
Dominion 4%, 1942	96.375	97.375
Dominion 4½%, 1940	92.125	93.875
Dominion 4½%, 1944	91.125	93.125
Dominion 4½%, 1946	90.875	91.875
Conv. Loan 4½%, 1956	88.125	89.125
Conv. Loan 4½%, 1957	88.375	89.375
Conv. Loan 4½%, 1958	91.875	92.375
Conv. Loan 4½%, 1956	90.75	91.625
C.N.R. 4½%, 1951	88.375	89.625
C.N.R. 4½%, 1954	84.625	87.625
C.N.R. 5%, 1954	92.875	94.125
C.N.R. 4½%, 1955	90.125	91.125
C.N.R. 4½%, 1956	87.375	88.375
C.N.R. 4½%, 1957	87.275	88.375
C.N.R. 4½%, 1956	86.375	87.375
C.N.R. 5%, 1969	93.275	94.375
C.N.R. 5%, 1970	92.375	93.375
Natl. Serv. Loan 5%, 1939	....	98.125
Natl. Serv. Loan 5%, 1941	....	97.625

All prices subject to 25c per $100 brokerage either way.

WEEKLY REVIEW CANADIAN STOCKS

(Logan & Bryan)

TORONTO, April 16.—The share list on the Toronto Stock Exchange showed some rather marked changes, no less than twenty-eight new lows being established. Two of the outstanding stocks of the week were Nickel and Bell Telephone, both of which dropped to new low ground, the latter for all time. Nickel hovered around the $6 level. Smelters continued to move to new low levels, but recovered slightly at midweek. Steel of Canada, the plants of which are enjoying some seasonal activity, dropped to 15 1-2 when U.S. Steel sold down to around 34. Market sentiment toward Ford "A" shares appeared unsettled and the stock dropped below 10. The liquor stocks held fairly well.

With the announcement that the dividend on the preferred stock of Service Stations would be reduced from 6 to 3 per cent per annum, the preferred and common stocks fell off sharply. The rest of the equipment group held within a narrow range with trading comparatively small. The food section displayed a somewhat steadier tone, but all issues closed fractionally lower.

WEEKLY RANGE MONTREAL STOCKS

(Logan & Bryan)

	High	Low
Abitibi Pulp & Paper	1⅝	1⅜
Atlantic Sugar Ref.	20	20
Alberta Pacific Grain	3½	3⅛
B.C. Packers	79	75
Building Prods.	14⅝	14⅜
Bell Telephone	95	90
Canada Bronze	13	11
Canada Cement	5⅝	5
Canadian Pacific	14⅝	13½
Canada Car & Foundry	9	4⅛
Canada Car & Foundry pfd.	13½	11⅛
Canada Steamships pfd.	8⅝	8⅝
Cockshutt Plow	4⅛	4⅛
Dominion Glass	50	48
Fraser Companies Ltd.	75	75
Canada Gypsum, Lime & Al.	3½	3
Chas. Gurd & Co.	13½	11¼
General Steel Wares	1⅛	1⅛
Intl. Nickel	8⅞	6
Can. Industrial Alcohol	75	75
B.C. Power & Gas	19⅝	18
B.C. Power & Gas "B"	4⅛	4¼
Cons. Mining & Smelting	41	35
Lake of the Woods	5	5
C. W. Lindsay & Co.	5	5
McColl Frontenac	8¾	8⅝
Massey-Harris	3½	3
Quebec Power	14⅝	14
Southern Canada Power	16	15
Sherwin-Williams	8	7½
Dominion Textile	45	40
Viau Biscuit	7	9
Winnipeg Electric	3⅝	2½
Steel of Canada	16½	15
Steel of Canada pfd.	35	33½
Brazilian Traction	10½	9¼
CURBS		
B.A. Oil	6	8½
Distillers Seagrams	3⅝	2⅝
Hiram Walker	3	3
B.C. Power	5	5
Imperial Oil	8⅝	7⅝
Intl. Petroleum	8⅝	7⅝
Imperial Tobacco	7⅝	7⅝
Page-Hersey	45¼	44¾
Noranda	1650	1500

Canadian Dollar And Pound Rates

TORONTO, April 16 (CP).—Exchange rates at the close tday were as follows:

Pound sterling in Montreal, 4.20.

Pound sterling in New York, 3.77 5-8.

Canadian dollar in New York, .89 13-16.

AT NEW YORK

NEW YORK, April 16.—British currencies followed opposite trends today on local foreign exchanges. Pound sterling strengthened to $3.77 5-8 in United States funds, 1 1-8 cents higher than Friday's close. The Canadian dollar, however, eased to 89 13-16 cents, down 3-16 of one per cent from yesterday's final quotation.

WEEKLY REVIEW CANADIAN BONDS

(Logan & Bryan)

TORONTO, April 16.—Investment houses which have the flotation of the Manitoba and Ottawa City issues in hand still await improvement in general market conditions before making a public offering. Meanwhile, a number of smaller bond issues have been made by taxing bodies. It will be observed that taxing bodies which have sold issues to investment houses have found it necessary to pay from 5.90 to 6.52 per cent for them, due to current financial conditions generally. From the investor's standpoint, however, some highly attractive investment opportunities have resulted.

Toronto Produce

TORONTO, April 16. — United Farmers' Co-operative Company today supplied the Canadian Press with the following quotations on produce delivered at Toronto:

Eggs—Extras, 15c per dozen; firsts, 13c per dozen.

Cream—Churning No. 1, 18c to 19c per pound.

Creamery butter—No. 1, solids, 20c per pound.

Potatoes — No. 1, in bags, 27c to 28c.

Export beef cattle—1,100 pounds to 1,150 pounds, $5.50 to $6.00.

LOGAN & BRYAN
BROKERS
STOCKS—BONDS—GRAIN, ETC.
Members New York Stock Exchange and Other Leading Exchanges in Canada and United States
PRIVATE WIRES ATLANTIC TO PACIFIC
Connecting With Important Intermediate Points in Both Countries
Canadian Branches: Victoria, Vancouver, Winnipeg, Toronto, Montreal, Quebec
VICTORIA OFFICE: 1124 Government St. Telephone Empire 1101

A. E. AMES & CO.
LIMITED
Established 1889
INVESTMENT SECURITIES
Montreal New York Toronto Vancouver London, England
301-315 Belmont House VICTORIA Telephone E 4171

City of North Vancouver
Investors holding unpaid Coupons on the Bonds of the above Municipality should communicate with this office.
BURNS & WAINWRIGHT
415-6 Central Bldg. Victoria, B.C. Phones G 8157-8158

513 CENTRAL BUILDING
CALLED FOR REDEMPTION—FRENCH 5%, 1920
Certain Bonds have been called for payment on May 1, at Frs. 1500 per fc. 1000 Bond.
Your bonds may be checked against our list.
Robb, Robertson & Birch, Limited
Victoria Manager: HUGH ALLAN

SYNDICATE
Get in a "Ground Floor" Proposition Before a Company Is Incorporated
A local syndicate now forming to purchase six gold claims near Lillooet. Units $10 each, limited number. Send for particulars today. This is the opportunity you have been waiting for.
Lillooet and Cariboo Goldfields Syndicate
251 Pemberton Bldg.

PRODUCE MARKET

Following is the market letter issued by the Provincial Department of Agriculture:

AT VICTORIA

The total number of straight cars of apples shipped from British Columbia to Prairie points from April 1 to December 31, 1931, was 1,827. In addition to this, 428 cars of mixed fruit, heavy to apples, were rolled to that market. The total number of boxed apple cars shipped to the Prairies was 853 and bulk apple cars amounted to 974.

AT VANCOUVER

Spitzenberg apples have been lowered in price to $2 per box for extra fancy and $1.75 for fancy. These prices have been made in an effort to clean them up. Florida grapefruit took a jump of $1 per case to $7. British Columbia leaf lettuce has just come on the market and the price is $1.25 per crate of four dozen. British Columbia field rhubarb is also a new arrival and is selling at 6c per lb or 2c less than the forced stuff. Hothouse tomatoes are again on the street at $5 to $5.50 per crate, which is a drop of 50c since they came on the market a few days ago. Eggs are up 1c per dozen on all grades.

Fruit and vegetable imports into Victoria and Vancouver during week ending April 13. California: Strawberries, 87 crates; asparagus, 1,639 crates; cabbage, 262 crates; carrots, 391 crates; celery, 889 crates; lettuce, 1,517 crates; green peas, 552 hampers; Washington spinach, 2,192 crates; rhubarb, 17 boxes.

AT CALGARY

The weather is clear and mild. There is generally a better feeling, as farmers are preparing for seeding. It is stated that the land is in better condition than for some years. The fruit business is quiet. Jobbers were afraid of a shortage of rhubarb, pending the arrival of Dewdney field stuff and brought in a part car from Walla Walla. This stock is fair but short stems. The rhubarb demand continues fairly good. No strawberries are being imported and nobody is apparently interested in them. Apple demand slow.

AT SASKATOON

Weather is now warm and farm operations are commencing. Business is quiet with volume small and stocks limited. Both apple and onion supplies are light and prices firm. The first British Columbia rhubarb has arrived. Washington rhubarb is also on the market and selling at 12c per lb. Washington asparagus is quoted at $3.50 per crate of 12 lbs., and spinach at $2.25 for a 20-lb. crate. A car of British Columbia washed carrots arrived this week. These are selling freely at 3c per lb. Hothouse cucumbers from Alberta and British Columbia are selling at around $3.50 per dozen.

Foreign Bonds

(Logan & Bryan)

	Bid	Asked
Amb. 7%, 1946	26	29
Argentine 6%, 1958	45	52½
Argentine 6%, 1957	45	49⅞
Antioquia 7%, 1945	5	8
Australia 5%, 1955	58	58⅞
Austrian 7%, 1943	88½	90
Belgian 6%, 1955	83½	84
Berlin 6%, 1959	20	31½
Berlin City El 6½%, 1951	27	32½
Berlin City El 6½%, 1955	28	31
Bolivia 8%, 1947	9⅛	8⅛
Bogota 8%, 1945	11	14
Brazil 6½%, 1957	19	18½
Buenos Aires 6½%, 1961	..	30
Buenos Aires 6½%, 1953	33	34
Canada 5%, 1953	64	65
Can. Nat. 4½%, 1951	76	83
Can. Nat. 7%, 1935	66	87
Can. Nat. 4½%, 1949	77	78½
Can. Nor. 7%, 1940	95	96
Chile 6%, 1960	7	9
Chile 7%, 1942	10¼	12½
Costa Rica 7%, 1951	34½	35
Chile Mtge. Bank 6%, 1961	7	8
Colombia 6%, 1961	18	20
Col. Mtge. Bank 7%, 1949	19¼	19⅝
Denmark 5½%, 1951	73	80
French 7%, 1946	115½	115⅝
French 7½%, 1941	116½	117½
German 5½%, 1965	35¼	35⅝
German 7%, 1949	39	..
Gt. Con. El P.	..	51
Irish Free State 5%, 1960	73	..
Japan 5½%, 1965	60½	61
Japan 6½%, 1954	70⅝	71⅛
Mendoza 7½%, 1951	36	41
Netherlands 6%, 1973, "B"	102½	103½
New South Wales 5%, 1957	51	54
Norway 5½%, 1965	75	76
Oriental Dev. 5½%, 1958	..	52
Peru 6%, 1960	4½	5½
Peru 7%, 1959	9½	10½
Poland 8%, 1950	51½	56½
Queensland 7%, 1941	55	79
Rio de Janeiro 6½%, 1952	7½	8
Rhine West 6%, 1952	28½	29
Rhine West 6%, 1955	27	27⅝
Sao Paulo City 6%, 1952	11	15
Sao Paulo State 6%, 1968	9½	10
Sao Paulo State 7%, 1940	56½	60½
Sweden 5½%, 1954	77	82
Swiss 5½%, 1964	102⅝	103
United Kingdom 5½%, 1937	100⅝	100¾
Uruguay 6%, 1960	27½	27⅝
Uruguay 5%, 1946	40	44

Tiled floors or hearths that have become stained can be cleaned by rubbing them with a cloth dipped in paraffin and a little lard. Wipe afterwards with a soft dry cloth

TO YOUNG BUSINESS MEN

It will be of advantage to you as your business grows to make a friend of your banker. He will be glad to consider your problems and give you the benefit of his advice.

You are invited to call upon the manager of any Branch of this bank.

THE DOMINION BANK
ESTABLISHED 1871
VICTORIA BRANCH
J. R. SCOBY, MANAGER
308

Safe Mortgage Investments
Carefully Selected First Mortgages on First-Class City and Residential Properties
YIELDING 7 TO 8%
Our Mortgage Department with upwards of forty years' experience in Victoria is at your service. Information gladly given. We have on hand at the present time a few very attractive First Mortgages for disposal.
PROMPT SERVICE
PEMBERTON & SON
Investment Brokers
623 Fort Street Established 1887 Phone G 8124

AUSTRALIA and NEW ZEALAND
BANK OF NEW SOUTH WALES
(ESTABLISHED 1817)
(With which are amalgamated the Western Australian Bank & The Australian Bank of Commerce Ltd.)
Paid-up Capital £8,780,000
Reserve Fund 6,150,000
Reserve Liability of Proprietors 8,780,000
£23,710,000
Aggregate Assets 30th Sept., 1931 £90,111,427. 9s. 6d.
A. C. DAVIDSON, General Manager.
598 BRANCHES and AGENCIES in the Australian States, New Zealand, Fiji, Papua, Mandated Territory of New Guinea, and London. The Bank transacts every description of Australasian Banking Business. Wool and other Produce Credits arranged.
Head Office: GEORGE STREET, SYDNEY. London Office: 29, THREADNEEDLE STREET, E.C. 2.
Agents: Bank of Montreal; Royal Bank of Canada; Imperial Bank of Canada; Canadian Bank of Commerce.

Business and Professional Directory, Want Ads

The Daily Colonist

RATES FOR CLASSIFIED OR WANT ADVERTISEMENTS

One and one-half cents a word each insertion; nine cents a word a week, with a minimum of ten words; cash with order. No advertisement accepted for less than twenty-five cents.

Death and Funeral Notices, $1.50 first insertion; $1.00 for each additional insertion. Marriages, Cards of Thanks and In Memoriam Notices, $1.50 per insertion.

Birth Notices, $1.00 per insertion.

Business or Professional Cards of two lines or under, $2.50 per month. Additional space at $1.25 per line per month.

Advertisers who desire may have replies addressed to a box at The Colonist and forwarded to their private address. A charge of ten cents is made for mailing replies. In this case add three words ("Box....Colonist") to the count for the number of words.

Out-of-town readers of our advertisements ask advertisers to give address as well as phone numbers, as it is not always possible to communicate through the phone.

To insure insertion Classified Ads should reach The Colonist before 10 p.m. on the day previous to publication.

Classified Ads for The Sunday Colonist will be accepted up to 10 p.m. on Saturdays.

The Colonist will not be responsible for more than one incorrect insertion of any advertisement ordered for more than one issue.

Any claim for rebate on account of errors or omissions must be made within thirty days from the date of the same, otherwise the claim will not be allowed.

The Colonist service is available every day from 8 a.m. to 10 p.m., excepting Sunday. Just call Empire 4114.

CLASSIFICATIONS

Acreage for Rent 63
Acreage for Sale 62
Acreage Wanted 64
Autos for Hire 66
Automobiles 65
Births 1
Bicycles and Motorcycles 40K
Boats and Launches 70
Building Material 40A
Business Directory 71
Business Opportunities 86
Cards of Thanks 4
Church Notices 9
Clothing, Furs, Shoes, Etc. 40B
Coming Events 10
Dancing 25
Deaths 2
Dressmaking 28
Educational 23
Farms for Rent 86
Farms for Sale 85
Farms Wanted 87
Flats and Apartments to Rent 53
Flats and Apartments Wanted 54
For Sale—Miscellaneous 40
Furniture 40D
Fuel 40C
Funeral Directors 6
Furnished Houses for Rent 55A
Furnished Rooms for Rent 49A
Furnished Rooms Wanted 50A
Hairdressers and Beauty Specialists 21A
Halls to Rent 36
Hotels 42
Housekeeping Rooms to Rent 51
Housekeeping Rooms Wanted 52
Houses for Sale 76
In Memoriam 5
Lodges and Societies 33
Lost and Found 29
Machinery 64
Market Specials 35
Marriages 3
Maternity and Convalescent Homes 62
Miscellaneous 37
Money to Loan 31
Monumental Works 8
Music 24
Musical Instruments 40E
Nursery Stock, Plants, Etc. 40H
Personal 21
Professional Directory 72
Property for Sale 80
Property Wanted 81
Poultry and Livestock 69
Radio 40F
Room and Board 47
Room and Board Wanted 48
Situations Wanted—Female 18
Situations Wanted—Male 17
Stoves, Ranges, Furnaces 40L
Summer Resorts 81
Teachers Wanted 15
Timber 30
To Exchange—Real Estate 76
To Rent—Miscellaneous 38
Unfurnished Houses to Rent 55B
Unfurnished Rooms Wanted 50B
Wanted—Female Help 14
Wanted—Male Help 13
Wanted—Miscellaneous 41
Wanted to Borrow 32
Wanted to Rent—Houses, Furnished 57A
Wanted to Rent—Houses, Unfurnished 57B
Wanted to Rent—Miscellaneous 29
Will Trade 22

1 BIRTHS

HITCHCOX—At St. Joseph's Hospital, to Mr. and Mrs. Walter Hitchcox, 231 St. Andrew Street, on April 15, a son.

2 DEATHS

PIGOTT—Arthur Holmes Piggott, on April 15, suddenly, in his sixty-fourth year, at Deep Cove.

AYLARD—George H. Aylard, on April 16, at St. Joseph's Hospital, in his seventy-fourth year.

STEELE—Suddenly, on Saturday, April 16, J. Fowler Steele, beloved husband of Ida M. R. Steele, late of Bournemouth, England.
The funeral will take place on Tuesday afternoon, from McCall Bros.' Funeral Home at 2 o'clock. Interment will be made in Royal Oak Burial Park.

STURROCK—On Wednesday, April 13, at the Royal Jubilee Hospital, Mary Sturrock, aged sixty-nine years, wife of David Addison Sturrock, of 251 Walter Avenue, Saanich. The late Mrs. Sturrock was born in Scotland and had resided here for six years. She is survived by her husband, also three sons at Olds, Alberta, and fourteen grandchildren.
The funeral will take place on Monday afternoon, at 2 o'clock, from McCall Bros.' Funeral Home. Rev. James Hood will conduct the service, after which interment will be made in Royal Oak Burial Park.

PIGOTT—On April 15, at Deep Cove, V.I., B.C., Arthur Holmes Pigott, aged sixty-three years. Born in England, the late Mr. Pigott came to Canada over thirty years ago, coming to Victoria more than twenty-five years ago. Until a few weeks before his death, he was resident at 2026 Runnymede Avenue, Victoria. He is survived by his widow and one daughter, Mrs. Howard Langley, of Venice, California.
The remains are reposing at Hayward's B.C. Funeral Chapel, where the funeral service will be conducted on Monday, April 18, at 2:30. Interment will be made at Royal Oak Burial Park.

POOLEY—At the residence, 620 Lampson Street, Esquimalt, on April 16, 1932, Elizabeth Wilhelmina Pooley, widow of the late Charles Edward Pooley, in her eighty-third year, born in Liverpool, England. The late Mrs. Pooley arrived from England in 1863, and had resided here continuously since that date.
The funeral has been arranged to take place from the Lampson Street home on Tuesday, at 2 p.m., proceeding to St. Paul's Church, Esquimalt, where service will be held at 2:15 o'clock. Interment will be made in the family plot at Ross Bay Cemetery.

NEWNHAM—On Saturday, April 16, at the family residence, 1421 Chambers Street, Mrs. Laura Elizabeth Newnham, born May 6, 1873, in Retford, Notts, England, and a resident of this city for the last twenty-three years. There survive two sons, Jack and Fred, two daughters, Louie and Phoebe Newnham, all at home; two brothers, F. W. and C. E. Gwyther, in England; three sisters: Mrs. L. E. Cook, at the family residence; Mrs. P. J. Warren, of Admirals Road, and Mrs. G. H. Over, in England.
The funeral will take place on Tuesday, April 19, at 2 o'clock, from the Sands Mortuary Chapel. Rev. N. E. Smith will officiate and the remains will be laid at rest in the Royal Oak Burial Park.

BARCHAM—There passed away Saturday morning, at St. Joseph's Hospital, after a short illness, William Henry Barcham, of 1772 Carrick Street. The late Mr. Barcham was born in England and came to this city eighteen years ago. He is survived by his widow and two daughters, Rosalie and Sheila Barcham, at the family residence, Carrick Street.
Private funeral services will be held Monday afternoon, April 18, at 3 o'clock, from the parlors of the S. J. Curry & Son Funeral Home. Rev. A. G. E. Munson will officiate, and interment will be made in the Royal Oak Burial Park.

4 CARD OF THANKS

Mrs. Edith John and family wish to thank their friends, the officers and members of Purple Star Lodge, No. 104, L.O.B.A., Victoria, also Hermony Lodge, No. 588, Saanich, for their kind expressions of sympathy and floral tributes during their recent bereavement in the loss of a loving father and grandfather, Jacob Simpson.

6 FUNERAL DIRECTORS

McCALL BROTHERS
"The Floral Funeral Home"
Johnson and Vancouver Streets
Phone Garden 2012

HAYWARD'S B.C. FUNERAL CO., LTD.
Established 1867
734 Broughton Street, Victoria, B.C.
Phones: Empire 3614, Garden 7679
Garden 7682, Empire 4065

Phone G 5512 Day or Night
An Establishment Founded on Service; Growing by Reputation
Every Modern Facility New Motor Equipment
S. J. CURRY & SON
Funeral Directors

THOMSON & FETTERLY'S FUNERAL HOME
1625 Quadra Street
Phone Garden 2612. Night and Day

SANDS MORTUARY
DISTINCTIVE FUNERAL SERVICE
Office and Chapel, 1612 Quadra Street
Phones: E 7511, G 3530

7 FLOWERS

BALLANTYNE BROS. LIMITED
645 Fort Street Phone G 2421
CUT FLOWERS AND DESIGNS
We Telegraph Flowers

BROWN'S VICTORIA NURSERIES, 618 View. Design work executed lowest prices. We grow our flowers. G 6612, G 3521; night, G 3521.

SAVORY'S—WEDDING BOUQUETS, DESIGNS, etc. Phone Empire 1127. 1421 Douglas.

WOOD'S FLOWER SHOP, 1605 DOUGLAS—Cut flowers and designs. Phone Garden 4014.

8 MONUMENTAL WORKS

STEWART MONUMENTAL WORKS, LTD. Take No. 6 or 7 street car to works, 1401 May Street. Phone Garden 3452.

10 COMING EVENTS

ALARMING DISCOVERY — BUSINESSmen's noon luncheons, prompt and courteous service, Stevenson's Hurry-Up Lunch Counter, 1119 Douglas Street. Madame Heliodora, free teacup reader, every afternoon at Stevenson's, Yates Street.

BENEFIT SCOTTISH DANCE FOR ST. John's Club, Colwood Hall, Friday, April 22, 8:30 till 1. Refreshments. Tombola. Tickets 50c.

CABARET AND DANCE, AGRICULTURAL Hall, Saanichton, Friday, April 22, under auspices of the Anglican Ladies of South Saanich. Ozard's Orchestra. Admission 75c. Table reservations, Mrs. Bastin, Keating, 34G.

CANADIAN PACIFIC LAWN BOWLING Club, progressive five hundred, C.P.R. clubhouse, Monday, April 18, at 8:20 o'clock.

COURT WHIST, HOME-COOKING STALL, afternoon tea, Tuesday, 2:30 p.m. sharp, W.A. to Canadian Legion, 625 Courtney St.

DANCE—FOR A GOOD TIME COME TO Amphion Hall, Monday night. Evelyn Holt's five-piece orchestra. Admission 25c.

J.B.A.A. INFORMAL BRIDGE party, clubhouse, Wednesday, April 20, 8 p.m.; refreshments; admission 25c. E 3312 for table reservations.

LADIES AUXILIARY F.O.E. NO. 12, benefit concert and dance, in aid of Solarium, on Tuesday, April 19, 8:30 p.m., Eagles' Hall, Government Street. Refreshments. Admission 25c. Everybody welcome.

PRIMROSE BRIDGE TEA AND FIVE hundred will be held in S.O.E. Hall, Broad Street, Tuesday, April 19, 2 p.m. Admission 35 cents. Tea guests welcome.

PROGRESSIVE WHIST, EAGLES' HALL, 1319 Government Street, Monday, 8.30. Prizes: Two $4, two $2.50, two $1, two specials. Everybody welcome. 25 cents.

THE THREE S'S SOCIAL DANCE WILL be held in the Campbell Building Auditorium on Monday evening, April 25. Heaton's Orchestra in attendance.

13 WANTED—MALE HELP

BOY WANTED TO LOOK AFTER phone. Good appearance. Give age. $15.00 per month. Box 4065, Colonist.

JOHN WOOD — VOCATIONAL ADVISER International Correspondence Schools: Canadian, Ltd. Phone E 7011 708 Yates St.

OPENING IN LIMITED COMPANY IN Vancouver for man who can invest $1,200 to $2,000, with immediate services. Income from this investment should net you at least 100 per cent this year and in addition you will be given a good weekly salary, money secured and returnable if you can not fill the bill. Manufacturing concern. Give all details of yourself when writing. Replies held confidential. Box 3944, Colonist.

SCHOOLBOY FOR LIGHT CHORES after school. Give phone. Box 3990, Colonist.

WANTED—STRONG YOUTH FOR dairy. Must be able to milk. Box 4073, Colonist.

WANTED — EXPERIENCED MILKER for dairy farm: must have good references. Apply Colehill Jersey Farm, Saanichton. Keating 34-W.

WANTED—SALESMAN OF NEAT APpearance and ability, with past experience, to represent a well-known Canadian line. Call between 8:30 and 9:30 a.m., tomorrow. 326 Sayward Building.

WANTED — EXPERIENCED AUTOMObile salesman. References required. Apply Box 2950, Colonist.

WANTED—COMPETENT REAL ESTATE salesman, with executive ability, to take charge of department. Box 3650, Colonist.

WILL GIVE ELECTRIC RADIO, FORD sedan, carpenter labor, etc., as part payment on plumbing, plastering, furnace, wiring, etc. E 7959.

13A SALESMEN AND AGENTS

WANTED — GOOD SALESMAN, WELL advertised line. Phone G 4677.

14 WANTED—FEMALE HELP

A LADY OR GENTLEMAN, WITH $2,000 or $3,000 to invest in good paying retail business. Will give security and salary to right party. Box 3934, Colonist.

BY MAY 1, COMPETENT WOMAN, take charge of house; small family; business people. Box 4016, Colonist.

WANTED — CAPABLE GIRL, EXPErienced with children and some knowledge of cooking; references necessary. Apply Mrs. Ian Mackenzie, Maple Bay, Duncan, B.C.

WANTED—AGENTS TO SELL TRANSparent sleeve protectors, hundred per cent profit. Apply 1485 Bleury Street, Room 400, Montreal.

WE'LL PAY YOU CASH FOR KNITTING socks at home. Send stamp for particulars. Home Knitting Machine Company, 75 Dundas East, Toronto.

WE WANT GIRLS — INVEST YOUR time and money in a hairdressing training. Our girls are always in demand at good living wages. Why not have the best training possible? Victoria Hairdressing College, Woolworth Building. Low fee.

16 AGENTS WANTED

RELIABLE MAN FOR ONE HUNDRED store route, this county. Experience unnecessary; no selling; distribute and collect. Should net seventy dollars weekly. Shamas Mfg. Co., New Toronto, Ont.

17 SITUATIONS WANTED—MALE

A JAPANESE BOY OPEN FOR ENGAGEment, garden or housework. Phone E 6564.

A. J. GREGG — HOUSE WINDOWS cleaned, outside, 6c each. G 5033.

A JAPANESE BOY OPEN FOR ENGAGEment, garden or housework. Phone G 6231.

BUSINESS MAN OF WIDE EXPERIENCE desires opening where services and investment will give reasonable return. Car also available if desired. Replies confidential. Box 3952, Colonist.

BOOKKEEPER. WHOLE OR PART time; qualified accountant. Box 3889, Colonist.

EXPERIENCED MAN NEEDS WORK, painting, kalsomining, gardening or work of any kind; low prices. Phone G 3043.

GARDENER WANTS WORK. LAWNS and rock gardens a specialty, experienced in all lines. Phone E 7587.

17 SITUATIONS WANTED—MALE (Continued)

GARDENING WANTED 25C HOUR. Phone G 5078.

GOOD ALL-ROUND BAKER WISHES position. Ten years in own business. Box 3956, Colonist.

HOOVER TO RENT. CARPETS cleaned. Groves, 1607 Fairfield Road.

HOWSON, EXPERT CHESTERFIELD and carpet cleaner, in your home. E 9631.

I NEED WORK. ANYTHING IN BUILDing, carpentering, repairs, at prices you can afford to pay. Phone E 6776.

I NEED WORK; EXPERT MECHANIC, will drive private car, truck or tractor; in or out of town. Good references. Phone E 3548.

JAPANESE BOY WANTS HOUSEWORK or day work, G 3536, Japanese Mission.

KALSOMINING, PAINTING; LOWEST prices; prompt attention. Phone G 6369.

TWO MEN WILL TAKE JOB BY CONtract getting out cedar poles, piles or fence posts, ties. Every kind of work by contract. Write Box 4054, Colonist.

BOOKKEEPING

ACCOUNTANT WILL POST BOOKS, prepare statements, daily, weekly, monthly; accuracy; satisfaction. E 2677. Box 3552, Colonist.

17A PAINTERS AND DECORATORS

EXPERT OVERSEAS TRAINING, PAPERhanging, all classes painting, decorating work. Advice, estimates free. Harley, E 3561.

FOR SERVICE AND COMPLETE SATISfaction, phone G 7302. Rates reasonable. References furnished.

JOHN MOSSOP, PAINTING, PAPERhanging. Clean work, promptly. G 3335.

PAINTING AND PAPERHANGING LOW prices. Work guaranteed. E 4213.

PAPERHANGING, PAINTING, KALSOmining work wanted. Phone G 6837.

17C CARPENTERS AND CONTRACTORS

ALTERATIONS, HOUSE RAISING foundations, roofs repaired. Estimates given. G 7662, G 2258. O'Regan.

ATTRACTIVE HOMES BUILT — EASY terms. Alterations. R. P. Irvine. E 6417.

ARE YOU INTENDING TO BUILD, REmodel, repair? Costs are lower than ever. Phone for estimate on anything in building trade, painting or decorating. C. E. Ball & Co. E 4511.

C. W. HAWKINS, CARPENTER. REmodeling and repairs a specialty. G 4703.

CEMENT WALLS, FLOORS, SEWERS, hauling. Brier & Fryer, E 4835, E 9239.

17E GARDENERS

LAWNS LAID, BORDERS PLANTED, pruning. Charges reasonable. E 6825.

LANDSCAPE GARDENING, DIGGING, fencing, etc. Hour, contract. Phone G 6217.

FURNITURE CLEANER

HOWSON, EXPERT CHESTERFIELD AND carpet cleaner. In your home. E 9531.

PLUMBING

FOXGORD, THE PLUMBER, IS NOW located at 1609 Gladstone. Phone.

18 SITUATIONS WANTED—FEMALE

CAPABLE, EXPERIENCED HOUSEkeeper wants position for three weeks or month. Empire 2614.

CAPABLE WOMAN WANTS WORK WITH business or elderly couple. Room 23, phone E 2614.

COLORED GIRL AS GENERAL HELP BY day or month. Phone E 0020.

COMPETENT MIDDLE-AGED WOMAN desires position as housekeeper: motherless home or couple employed preferred. Reply, stating salary, Box 3990, Colonist.

EXPERIENCED MIDDLE-AGED WOMAN desires position as housekeeper, capable of managing home; clean; reliable. Apply Box 3844, Colonist.

GIRL WITH TWO YEARS' EXPERIENCE at High School (shorthand and typewriting diplomas), seeks office experience, small remuneration. Box 3946, Colonist.

GOOD COOK-GENERAL SEEKS REengagement. Room 6, Y.W.C.A., Courtney Street.

LADY OF MIDDLE AGE WANTS POSItion. Good saleslady, or housekeeper for elderly couple. Sleep out. Box 4075, Colonist.

LADY DESIRES MORNING OCCUPAtion in Oak Bay. Companion help, or will take charge of children. Apply Box 4047, Colonist.

LADY DESIRES POSITION AS HOUSEkeeper or governess. Proficient in languages; capable seamstress. Box 4023, Colonist.

LADY WILL GIVE SERVICES FOR small furnished suite. Box 3669, Colonist.

LADY, ENGLISH, UNIVERSITY GRADUate, experienced teaching, would coach any grade to junior matriculation, in return for room and board in nice home. Box 3356, Colonist.

STENOGRAPHER AND BOOKKEEPER desires work. Willing to accept any position. Phone G 2662.

WILL CARE FOR CHILDREN IN MY own home. E 8757.

19 HELP WANTED

EARN UPWARDS OF $25 WEEKLY, growing mushrooms for us, in cellars and sheds. Begin now. Illustrated booklet free. Canadian Mushroom Co., Toronto.

21 PERSONAL

ADVICE AND COUNSEL TO ALL classes on every problem. Public men, speakers and teachers helped. Dr. Clem Davies, E 6712. No charge.

A TURKISH BATH, WITH SPECIAL treatment, quickly reduces weight. Metropolitan Bldg., opposite P.O. E 7635.

ADVICE, PSYCHIC CHAR. ANALYST. Olivia, 1 Bell Apts., 1021 Cook E 0013.

ALL ABOUT YOURSELF! YOUR PROBlems solved! Mme. Mobius, expert reader. Advice and counsel on all affairs of life. Special reading at office from your name (Numerology), your handwriting (Graphology), your birthday (Astrology), regular $1 value for 25c. Do it now. Office, Balmoral Hotel, Suite 18.

ECZEMA, ITCH, PIMPLES, PSORIASIS, ulcerated legs, catarrh, asthma. Try George Y. Lee's Ancient Chinese Remedy. 1501 Government Street.

H. O. LOWENBERG

FORMERLY OF HARRISON HOT Springs and Crystal Garden, electric light baths and Swedish massage. Hydrotherapy treatment given in co-operation with your doctor.
The Most Modern Installation in Victoria
Bank of Toronto Bldg., Rooms 402-404
Phone G 1744 for Appointment

FREE BOOKLET — HOW TO EARN money with a Kindergarten School at home. The Canadian Kindergarten Institute, Kensington Bldg., Winnipeg.

IF YOUR WATCH DOES NOT GIVE SATisfaction, bring it to the "Watch Bench." Mainspring, $1; cleaning, $1. 1114 Broad St.

IF YOU BREAK YOUR GLASSES, WE can fix them in a hurry. Phone E 6014. Joseph Rose, Opt.D., Optometrist, 1013 Government Street.

LATEST FASHIONS, DRESSMAKING and alterations. Moderate prices. Mrs. M. J. Riddle, 404 Jones Bldg. E 6134.

MENZIES NURSING & CONVALESCENT Home, 130 Menzies St. Empire 9011.

MIDDLE-AGED WOMAN WOULD KEEP house for widower or bachelor; good references. Box 4061, Colonist.

SAANICH HEALTH CENTRE—NURSING and Convalescent Home, Royal Oak, B.C. Elderly people and invalids cared for at very low rates. Medical attendance available at any time. Write, or phone G 4976.

SHOE REPAIRS WHILE YOU WAIT—Bob Hewkes, "The Home of Fine Shoe Repairs," 616 Trounce Alley.

YOUR WEDDING INVITATIONS OR announcements must be correctly printed. We have had long experience and know how.
THE COLONIST
(Printing Dept.)
1211 Broad Street

Double Service in Want Ads

You can telephone your answers as well as your classified advertisements to The Colonist. Readers are often interested in Want Advertisements that do not carry the names or addresses of advertisers, but a Colonist box number. For the accommodation of those readers who find it inconvenient to write an answer, and to serve the advertiser better, we will take replies to Box Numbers over the telephone.

The Colonist service is available from 8 a.m. to 10 p.m., excepting Sundays. Phone Empire 4114.

21 PERSONAL (Continued)

21A HAIRDRESSERS AND BEAUTY SPECIALISTS

A PERMANENT WAVE OF DISTINCtion, complete, $5; no extra charges, and the ends are curly. Bert Wauds, Hairdressing, 740 Fort Street. E 4023.

HARPER METHOD SHOP, 313 SAYward Bldg. Empire 4926. Scientific beauty culture with genuine Harper Method cosmetics at popular prices.

HAIRDRESSING IN YOUR HOME; EXperienced operator. Empire 7502.

IT'S THE LATEST! THE LOVELY SOFT permanent wave Reimer's Beauty Shoppe gives for $5. Curly ends. 1004 Broad. E 4432.

$3 CROQUINOLE PERMANENT WAVE, latest modern methods used. Try one and be convinced. Manderin Beauty Parlors. Evenings by appointment, G 4734.

DE LUXE HAIRDRESSING PARLORS
$3.75 — NEW COMBINATION PERMANENT WAVE. Phone E 2382. Bank of Toronto Bldg., 1405 Douglas.

$3 OIL PERMANENT, LA FRANCE HAIRdressers. Will take eve. appts. G 7443.

$2.75 PERMANENTS: FINGER WAVE, 35c; mercel, 25c; shampoo, 35c. Cut-Rate Hairdressing, 114 Woolworth Building.

22 WILL TRADE

ADVERTISER WILL EXCHANGE A good building lot on the mile circle for a light model car. G 5279.

FOR TRADE—ONE 1928 FORD TRUCK and Ford Coupe in good condition for live stock. J. Ormond, Sidney.

23 EDUCATIONAL

DUPLICATE CONTRACT AT THE Bridge Studio, Linden Avenue. E 9333.

NEW ERA BUSINESS SCHOOL, 502 Central Building. Shorthand, typewriting. Special bookkeeping course starting April 5. Phone G 5025.

SHORTHAND SCHOOL, 1011 GOVERNment Street. Business subjects, thorough tuition. E. A. MacMillan, principal. Phone Garden 4941.

THE ROYAL BUSINESS COLLEGE, 1006 Government Street, phone G 6016. Miss Beyer, principal. Day and night school. Shorthand, typing, bookkeeping, etc.

TUITION, PERSONAL AND CLASS—JOIN my matriculation class and pass. Moderate inclusive terms till June. G. A. Lundie, M.A., 210 Hibben-Bone Blk. E 0720.

VICTORIA SCHOOL OF EXPRESSION
MRS. WILFRID ORD, F.T.C.L., M.R.S.T.
1005 Cook Street Phone Garden 5625

24 MUSIC

GUITAR, BANJO, MANDOLIN AND ALL stringed instruments taught by W. G. Plowright, 1116 Broad Street. Phone Empire 4943. Res. phone Empire 9692. Hours: 1 to 8 p.m.; Saturday, 6 to 1.

NEW LOCATION—ITALIAN SCHOOL, mandolin, guitar, banjo, stage dancing. Mme. Attfield, 617 Fort. E 8352, E 3583.

PERCY SCOTT — MANDOLIN, GUITAR, banjo. Teacher's diploma, composer, arranger. 1850 Oak Bay Avenue. E 7834.

SEMPLE STUDIOS, VIOLIN AND PIANO; City Studio, E 3811; Oak Bay Studio G 7765.

25 DANCING

BALLET, ACROBATIC AND TAP, AT Violet Fowkes Studio, 1112 Government.

28 DRESSMAKING

CHOKERS, FURS, REMODELED; MODerate charge. Phone Garden 2652.

EXPERIENCED DRESSMAKER, 1131 Leonard Street. Coats, suits and alterations. E 5556.

MRS. C. STUART, 206 STOBART BLDG., high-class English dressmaking.

29 LOST AND FOUND

LOST—ON MARCH 16, LADY'S SMALL steel mesh handbag, black and white, lined with white satin. Reward. Phone E 7866.

LOST—MOTOR METER RADIATOR CAP, Jordan car. Return 912 Government Street. Reward.

LOST — PAIR SPECTACLES, BROWN case, loose lens in case. Garden 2716.

31 MONEY TO LOAN

MONEY ON HAND FOR FIRST MORTGAGES
Large or Small Amounts
THE CITY BROKERAGE
1009 Blanshard St. Phone G 5022

MONEY TO LOAN
$1500, $2,000 AND $2,500 at 7 PER cent, on improved property.
H. O. DALBY & CO., LTD.
634 View Street

32 WANTED TO BORROW

WILL GIVE SINGLE PERSON COMfortable room and board, good home, many privileges, in exchange for loan of $2,000 or $4,000. Good security. Box 3633, Colonist.

37 MISCELLANEOUS

ALL YOUR TRASH WILL BRING YOU cash, such as rags, bottles, also tools, stoves, furniture or anything else. We call anywhere and pay best prices. Phone Garden 4752.

SAWS, ALL KINDS, FILED, SET, gummed, etc. Phone W Emery, 1567 Gladstone Avenue.

38 TO RENT—MISCELLANEOUS

FOR RENT — THREE-STORY BRICK building, situated at 851 Fort Street (close in), suitable for rooming-house or private club, also garage building on View Street, size 60 x 120, next door Standard Steam Laundry. Apply Grant & Holden, Ltd., 640 Fort Street, phone E 1742, or G 2162 after hours.

40 FOR SALE—MISCELLANEOUS

40A BUILDING MATERIALS

SEASONED DRY LUMBER

BUILDERS, AVOID USING GREEN, NEWLY-SAWN LUMBER. DRY SEASONED DIMENSIONS, BOARDS AND SHIPLAP CAN BE SUPPLIED AT NO HIGHER COST BY
CAMERON LUMBER CO., LTD.
358 GARBALLY ROAD

ODDS AND ENDS

HAVE FEW GOOD BARGAINS IN ODD lots of siding and V-joint. Come in and see them.
SIDNEY LUMBER CO., LTD.
2116 Government St. Phone G 3818

40B CLOTHING, FURS, SHOES, ETC.

BOYS' DONEGAL TWEED COAT, 3 TO 2 years, perfect condition, $2.25. Phone G 4991.

40 FOR SALE—MISCELLANEOUS (Continued)

FOR SALE—LADY'S NAVY BLUE ENGlish wool suit, size 38, absolutely new. Very special cash price. G 6498.

LADY LEAVING TOWN HAS GREY lambskin coat for sale. (Almost new). Cost $165. Best offer accepted. Phone E 2236.

40C FUEL

SAWDUST FOR SALE. IMMEDIATE delivery. Phone E 4101.

40D FURNITURE

DON'T BE ONE OF THE WISH-I-HAD CLUB

BUY FURNITURE NOW! AS TIMES improve it is certain to get dearer; whereas, today, it is cheaper than ever known. Make it a habit giving us a weekly call and see our ever changing stock of "Better Class" Used Furniture.
WILLOWS, PLOWMAN CO.
705 Johnson St. Phone G 4424

BEVELED MIRROR, 30 X 66, OAK frame; Hoover vacuum cleaner, folding bed; all as good as new. Box 3976, Colonist.

BRAND NEW CHESTERFIELD SUITE IN mohair, also beautiful Wilton carpet and rugs, all new, and other furniture. Party leaving city; must sell. Call any time Sunday, or after 3 p.m. other days. 1812 "L" Street. Phone E 3035.

HIGH-CLASS FURNITURE, SAVAGE washing machine, Hoover, etc., for sale. To be seen by appointment. A. H. Buck, Sidney 70P.

MATTRESS CLEARANCE SALE — Prices less than wholesale, all sizes. Factory, 826 Fisgard St. Phone E 5288.

SNAP FOR CASH, OWNER LEAVING town, 6 rooms of furniture [illegible] new. House can be rented. Box 4080, Colonist.

WILLOWS, PLOWMAN'S MIDWEEK specials—Old English finish, solid oak 8-piece dining suite, like new, $89; 6-piece fibre sunroom suite, $39; Simmons Gracelina bed, new spring-filled mattress and Slumber King, $39; extension table, 4 oak diners, buffet, $25; solid quarter-cut, fumed oak, flat-top desk, $16.50; similar library table, $15; solid mahogany library table, $35; 6-piece hardwood breakfast set, $12.50; 2 Singer dropheed machines, $12.50; Kroehler davenette suite, $65; walnut Princess vanity dresser, $35. All "Better Class" Used Furniture. 705 Johnson St. Ph. G 4424.

40E MUSICAL INSTRUMENTS

FOR SALE, CASH, PALMER PLAYER piano, metal tubes, excellent mechanical condition, beautiful tone. No reasonable offer refused. Phone E 6788.

GERHARD HEINTZMAN UPRIGHT grand piano, beautiful condition, only $185. E 1772.

LUDWIG PROFESSIONAL STANDARD banjo and case. Cost $165.00; sacrifice $55.00. Phone E 8065.

ROSEWOOD PIANO FOR QUICK SALE, $85. Phone G 1818.

SPECIAL—SIX FREE LESSONS WITH A purchase of any tenor banjo. P. E. George Music Store, 713 Pandora. E 4421.

TWO GOOD PRACTICE PIANOS AT $65 and $85; terms $5 cash, $4 monthly. Third Floor, Hudson's Bay Company.

40F RADIO

A GUARANTEED SECOND-HAND OR new electric radio sold on easy terms, or for hire by the week or month. Your tubes tested free any time. New 1932 Northern Electric radio, beautiful console models, $69.75, $89.50, $109.50, $119. Good allowance on your old battery set or gramophone.
JACOB AARONSON'S
581 Johnson Street Phone G 4722

ANOTHER SHIPMENT OF 25 NORTHern Electric Meneki Radios, at $69.75, just arrived. Twelve months' guarantee with each radio. Jacob Aaronson, 581 Johnson Street. G 4722.

AERIALS PUT UP COMPLETE, $3.75. G 4722.

BARGAIN, R.C.A. RADIOLA 60, 9-TUBE superhet, complete, $37.50. For demonstration see Eric Young, 1239 Broad. E 6441.

ELECTRIC RADIOS FOR HIRE BY THE week or month. 581 Johnson St. G 4722.

FREE RADIO SERVICE! WE WILL call and test your set and tubes free. You pay the cost of merchandise only. Culpman Radio Service, 1114 Broad Street.

GENERAL ELECTRIC 1932 SUPERheterodyne, nine tubes, like new, $135. See and hear it, 842 Langford Street, evenings only.

MAJESTIC CONSOLE, CHEAP FOR cash. Box 4028, Colonist.

MANTEL MODEL SILVER-MARSHALL, Philcos, General Electric, to clear at $35, fully guaranteed. Jacob Aaronson, 581 Johnson Street. G 4722.

OTHERS SELL THEM — WE REPAIR them. Radio Service Technicians. Phone E 6453.

SPECIAL CASH PRICES ON SILVER-Marshall 1932, 7-tube, superheterodyne radios, two mantel models, $64.50 each; one console, $76.50. Walker's Service Station, near Johnson Street Bridge. Phones G 7104, G 7105.

WESTINGHOUSE SEVEN-TUBE CONsole model electric radio, $50.75, guaranteed twelve months. Jacob Aaronson, 581 Johnson Street, G 4722.

40G OFFICE AND STORE EQUIPMENT

LARGE ROLL-TOP DESK—GOOD CONdition. E 2745.

40H NURSERY STOCK, PLANTS, ETC.

FOR SALE—BRITISH SOVEREIGN AND Mason strawberry plants, $4 per 1,000. W. D. Michell. Phone 12P Keating.

QUANTITY OF ECHIVERIA (GLAUCOUS Secundus), splendid for borders or carpet bedding. E 5579.

12 CHOICE MIXED OR NAMED GLADIOLI, 25c and up. Dahlias, mixed, $1 per dozen. Perennials, $1 dozen. Climbing roses, lilacs, hydrangeas, spireas, 25c each. Royal Sovereign Strawberry plants, 50c per hundred. Stewart, 1358 Tattersal Drive, E 6693.

40K BICYCLES AND MOTORCYCLES

ANNUAL SALE OF BICYCLES, FROM $12.50 to $22.50. New C.C.M. and English bicycles, $35. Expert bicycle repairing, reasonable prices. All work guaranteed. Victory Cycle Works, 581 Johnson Street. G 4722.

BICYCLE REPAIRING BY AN EXPERT
PEDEN BROS.
1410 and 1412 Douglas St Phone G 5911

1924 INDIAN CHIEF MOTORCYCLE for sale. In good condition. G 5602.

40L STOVES AND RANGES

MOFFAT ELECTRIC RANGE, AUTOmatic switch, oven control, asbestos tank cover. Box 3978, Colonist.

RANGES — $2 PER WEEK. PHONE Empire 8423. 744 Fort. Sole agents for Findlay ranges. McClary repairs.

RANGE AND FURNACE REPAIRS. MOST makes. B.C. Hardware. 718 Fort St.

SAWDUST BURNER, CHEAP; NEARLY new. Box 4031, Colonist.

SIX-HOLE RANGE WITH WARMING closet, new coil, enamel oven door, $33. Carter's Stove Store, 822 Fort St. E 3511.

40X MISCELLANEOUS

AYRSHIRE BACON—FIT FOR A KING, 25c lb. James Mitchell, 646 Johnson.

AT WRIGLESWORTH'S—SPECIAL FOR today, rich spring salmon, 20c per lb.; white spring, 15c per lb. G 2031.

ARRIVING THIS MORNING, ABOUT 2,000 lbs. of local cod, halibut and salmon. Askey's Fish Market, 624 Yates Street. Delivery, G 7101.

BARGAINS — WE BUY BANKRUPT stock. Ladies' and children's clothes, novelties, bridge prizes. We sell for less. Bargain Basement, Sayward Bldg.

BLACK SOIL, CLAY, MANURE, ROCK, cinders, $3. General teaming. G 5564.

BLACK GARDEN LOAM, CLAY, SAND, cinders, gravel, manure delivered anywhere. Hauling, grading, fencing, etc. Phone E 8853.

BLACK SOIL, ROCK, GRAVEL, CINders for sale, delivered. E 8481.

BEATTY ELECTRIC WASHING MAchine, cheap; party leaving town. Phone G 4318.

COOK STOVE—FAWCETT LANGLEY, like new, $45.00, cost $72.00. Also small lathe. 3650 Richmond. Phone G 5663 or F 7851.

CARPETS, 12 BY 8, THOROUGHLY cleaned and sized, $2.85. Weaving at special prices. E 0913.

CROQUET SET (ASSOCIATION SIZE), comprising six mallets, iron hoops and sockets, posts, balls, etc. Phone E 6344.

40 FOR SALE—MISCELLANEOUS (Continued)

CHILD'S PUSH-CART AND TABLE gramophone with records. Phone E 9773.

COMPLETE PORTABLE CIRCULAR sewing outfit for sale. Holker, first house on Ten-Mile Point.

DRY FIR, FOUR-FOOT SLAB PILE. About 3,000 cords, and sawdust. Cash $650.00. Apply 625 Pandora.

DOUBLE LOAD CINDERS, $3. SOIL and rock. Phone G 3486.

ENGLISH BABY BUGGY, COST $52.50 new; will sell $20. Phone E 4066.

ENGLISH DOUBLE-BITTED AXES, Bredes, regular $2.75; special, 88c. B.C. Hardware, 718 Fort.

EASY ELECTRIC WASHER, THREE-CUP vacuum; must sell. Empire 1917.

ELECTRIC WASHER BY EASY CO., like new; also ironer. E 5186.

AWNINGS

ENHANCE the beauty and charm of your home. Estimates given free.
F. JEUNE & BRO., LTD.
570 Johnson St. G 4632

FINEST BLACK SOIL, ROCK FOR rock gardens and terraces. Cow and horse manure. E 3977.

FOR SALE, CHEAP, KITCHEN STOVE, linoleum and vacuum cleaner; also house to rent. G 6086.

FOR SALE—BABY'S PINK WICKER bassinet on wheels; excellent condition. Also upright Mason & Risch piano. Phone E 0564.

FOR SALE — HEAVY CORDWOOD wagon. M. R. Todd, 723 Cormorant St.

FOR QUICK SALE—120-EGG PETAluma incubator and James Smart lawn mower. Apply 1774 Second Street.

FOR SALE, CHEAP—50 TONS FIRST-class loose hay, timothy and mixed grass, excellent for either horses or cows. Phone Sidney 65.

FOR SALE—TWO HIVES OF BEES; hives all complete. H. Wild, Old West Road, Saanich.

FRESH JAMAICA COFFEE, 22C LB.; India tea, 24c lb. Cairo Coffee Shop, Douglas, opposite Hudson's Bay Company.

FOR SALE
GASOLINE-DRIVEN PUMP, shallow well $50
THACKER & SONS
755 Broughton St. E 1166

GARAGE COMPLETE FOR $49.50. MODern homes. Plans. Estimates free. Jobbing, repairs. Phone E 5536.

GOOD OLD MANURE FOR SALE, DElivered. Phone Empire 8929.

GOATS' MILK, DELIVERED ANYWHERE in city, 10c pint; fresh daily. Phone Colquitz 77R or G 3644.

GOOD HEAVY GARDEN ROLLER. Phone E 8147.

JERSEY MILK, DELIVERED FRESH daily, at hard-time prices. G 5564.

MAYTAG WASHER, AS NEW, $60; Singer sewing machine, $15. Box 4027, Colonist.

MODERN ELECTRIC ORANGE squeezer, new, cheap. 1216 Government St. E 2514.

VEGETABLES—50 LBS. POTATOES, 10 lbs. carrots, 10 lbs. Swede turnips, 8 lbs. onions, all for $1.00, delivered. E 6138.

3 POUNDS OF SCOTCH AND BUDweiser malt, 1 packet hops, 3 lbs. Demerara sugar, 1 yeast cake—all for $1. Delivered anywhere. Hill's Grocery. Phone Garden 6101.

"EAT MORE FISH"
LADYSMITH OYSTERS
Oysters Fresh Out of the Shell Daily
Native Olympia Oysters, quarter pint .. 25c
Pacific Oysters (six large oysters), half pint 25c
J. BOURKE
632 Yates Street Phone E 6041

Estd. 1906 Oldest Adv. Agency in B.C.
"Advertising is to business as steam is to machinery"
NOTICE TO RETAIL STORES, WHOLESALERS, SOCIETIES, CHURCHES, COMPANIES, LODGES, LAWYERS, SCHOOLS, ETC.
We can execute quickly:
1. Mimeographed pamphlets and booklets (plain or illustrated).
2. Circular price lists for stores and others.
3. Addressing and mailing.
4. Financial statements.
5. Circular postcards.
6. Mimeographing and multigraphing.
7. Notices of meetings.
8. Programmes (plain or fancy).
9. Ruled forms for office and factory use.
10. Mail and newspaper advertising planned and completed.
11. Personal letters in quantities (each letter with name on top and signed).
12. Mailing lists (local or out of town).
It will pay you to get our prices. Stationery and printing supplied if desired.
NEWTON ADVERTISING AGENCY
Mail and Newspaper Advertising
Multigraph and Mimeograph Circular Letters and Postcards. Addressing. Mailing.
Mail Advertising Planned, Printed and Mailed.
Suite 1, 604 Fort St Phone Empire 2713

41 WANTED—MISCELLANEOUS

ABOUT YOUR JUNK, METAL, BOTtles, furniture, etc. Phone G 6731.

ABSOLUTELY HIGHEST PRICES PAID for bottles, furniture, tools, stoves, or anything you have. We call town or country, any time. Phone G 6634; night E 0350.

ALL HIGH-CLASS CLOTHING BOUGHT and sold. Mrs. Jowitt, 821 Fort. E 3443.

ABSOLUTELY HIGHEST PRICES PAID for rags, bottles, tools, stoves, furniture, or anything else you wish to dispose of. We call anywhere, any time. Garden 4752.

ENGLISH ROLLER LAWN MOWER. State price. Box 4042, Colonist.

GOOD CORK LINO. BOX 4081, Colonist.

HIGHEST CASH PRICES PAID FOR diamonds, old gold and silver at Aaronson's, 581 Johnson St. G 4722.

ODDY'S, 1600 DOUGLAS STREET—WE buy good class furniture, china, silver, old jewelry and brassware. Good prices paid. Phone Empire 3612.

PIANO WANTED. STATE LOWEST CASH price and full particulars. Box 4010, Colonist.

PHONE GARDEN 4752—WE PAY BEST prices for bottles, rags, tools, stoves, furniture or anything else you wish to dispose of. We call anywhere, any time. Try us.

SEED POTATOES—WANTED, 18 LBS. Ashlief Kidney seed potatoes. Drawer 968, Victoria.

SEND YOUR FURNITURE FOR OUR next sale to B.C. Auction Rooms, 716 Pandora Avenue. G 7852.

WANTED—"B" ELIMINATOR, 90 VOLTS. State price, type, etc. Box 4066, Colonist.

WANTED—ABOUT 30 FENCE POSTS, delivered. State price to Box 4009, Colonist.

WANTED—QUANTITY OF SASH, SUITable for cold frames. Box 3981, Colonist.

WANTED—BICYCLES, ANY KIND, OR parts, cheap, any condition. Phone G 7234.

WANTED—FURNITURE, STOVES, ALL kinds of junk. Basements cleaned. E 8030.

47 ROOM AND BOARD

AT THE BUNGALOW, 641 SUPERIOR Street. Select private board and residence; central; moderate rates.

A GOOD HOME FOR BUSINESSMAN, facing park. 912 Heywood Ave. E 5368.

AT 710 LINDEN—MOST COMFORTABLE home, good table and cooking; highly recommended. Phone E 4977.

47 ROOM AND BOARD (Continued)

A NICE FRONT ROOM, BEST OF board, home comforts, in private family; central. Phone G 3470.

ABERDEEN HOTEL, 641 McCLURE—$40 and $45 monthly, full board. G 0111.

AT 330 MOSS—EXCLUSIVE BOARD residence; moderate terms; every convenience. Garage. E 0298.

BRIGHT COMFORTABLE ROOM, BOARD optional; private home, Fairfield; close in; garage. G 4020.

BED AND BREAKFAST FOR ONE OR two friends, reasonable. Phone E 8865.

BEAUTIFULLY FURNISHED ROOMS, breakfast; best residential district; gentlemen; walking distance city. Phone E 1883.

CHERRYBANK, CENTRALLY LOCATED, 818 McClure Street. Reduced rates. Mrs. Curry, G 0041.

COMFORTABLE FRONT BEDROOM; also single room; close in. 426 Vancouver Street. Phone G 7366.

COMFORTABLE HOME, FAIRFIELD, for two business people or married couple. Private family; board optional. G 1460.

GOOD HOME FOR BUSINESS LADY OR gentlemen, private family. Phone E 5318, morning or evening.

ROOM AND BOARD IN A PRIVATE home in the country on the sea. For further particulars write to Box 8, Sidney, B.C.

ROOM AND BOARD FOR ONE OR TWO men or married couple; private home; low rates. Garden 8271.

SMALL, CHARMING HOTEL, OSBORNE Court, 617 McClure St. Miss Ewing. Tel Garden 5144.

SINGLE OR DOUBLE SUNNY ROOM; good board rates; reasonable; close in. Phone E 6618.

THE MAPLES, 1306 YATES STREET—Select room and board; garage. Garden 7745.

WIDOW, LIVING IN GORGE DISTRICT, near bus, would like lady to share home. References exchanged. Box 3982, Colonist.

2 COMFORTABLE BEDROOMS, BREAKfast optional, private family. Low rates. E 6947.

48 ROOM AND BOARD WANTED

A STUDENT WILL DO LIGHT HOUSEwork for room and board. Box 4002, Colonist.

49 ROOMS TO RENT

49A FURNISHED

BROADWAY ROOMS, CENTRAL, AT Broad and Johnson: sleeping or light housekeeping; single or en suite. Hard time rates.

COMFORTABLE ROOMS AND HOUSEkeeping, $1.50 week up. 1905 Blanshard Street.

CLOSE JAMES BAY HOTEL, 569 TORONTO, cosy rooms, kitchenette, garage. [illegible]65.

CECIL HOTEL
1322 Blanshard Street
Rooms With or Without Private Bath
At Low Winter Rates

OLD ORCHARD HOUSE, SELECT, quiet, restful; Bk. Parliament Bldgs. 533 Michigan St.

ONE OR TWO NICE ROOMS IN GOOD locality near car and bus. Box 4045, Colonist.

ROOM IN STEAM-HEATED PRIVATE flat; running water; very central. Phone G 5856.

49B UNFURNISHED

AT HARBOR VIEW, OPPOSITE C.P.R. Depot—Large, airy rooms, porch, also housekeeping. E 6192 or E 2566.

LARGE UNFURNISHED ROOMS, $10 month, including light and water. 1024 Pandora.

50 ROOMS WANTED

WANTED TO RENT—2 PARTLY FURnished rooms, Esquimalt district. E 2263.

51 HOUSEKEEPING ROOMS TO RENT

51A FURNISHED

AT 836 COLLINSON—CLEAN, COMFORTable, homelike rooms; close in; garage.

AT 520 MENZIES — BRIGHT, CLEAN housekeeping rooms, reasonable.

ATTRACTIVE, MODERN, SMALL SUITE (heated), block St. Joseph's. E 3465.

AT 813 COOK—COMFORTABLE ROOMS, suite; moderate rates. No children.

BED-SITTING-ROOMS, KITCHENETTE, $2.50 up. Mrs. Brooks, 1210 Port.

BRIGHT, COMFORTABLE HOUSEKEEPing rooms; excellent location; moderate prices. 1206 Yates Street.

COMFORTABLE HOUSEKEEPING AND sleeping rooms; steam heat, hot and cold water. Rates: $3.50 to $4.50 week. Yale Rooms, 711 Johnson Street. Phone Garden 0026.

CLEAN, COMFORTABLE HOUSEKEEPing rooms, with kitchenette. 1124 Fort.

HOUSEKEEPING ROOMS FROM $10 and $15 up. 1145 Rockland. E 8112.

HOUSEKEEPING ROOMS, SUITES, fully modern; central, elevator service; comfortable modern bedrooms at reasonable weekly and monthly rates. Ritz Hotel, 710 Fort. Phone Garden 7156.

HOUSEKEEPING ROOMS, FLATS, cabins; $7 month up. 1036 Hillside.

HOUSEKEEPING ROOMS WITH KITCHenette, also two-room suite. 802 Cook St.

LARGE FURNISHED ROOM WITH PRIvate bath and kitchenette; fine view; also smaller room. 1035 Belmont Avenue.

SINGLE APARTMENT, HOT AND COLD water, kitchenette. 1114 Rockland.

SINGLE HOUSEKEEPING ROOM, CLEAN, quiet; very central; $10. 715 Courtney.

SPOT CLEAN, $2.75 WEEKLY; FURNACE. Garage. Phone E 3465.

TWO FURNISHED HOUSEKEEPING rooms, $10 a month, including light and water. Willowpark Grocery, phone G 3962.

1010 LINDEN — PLEASANT ROOMS; gas, all found; moderate charges.

53 FLATS AND APARTMENTS TO RENT

AT LELAND—COMFORTABLE SUITES. Low rents. Phone G 7615.

AT MT. DOUGLAS APARTMENTS, OAK Bay Junction—Furnished and unfurnished apartments. Phone E 4622.

ALVIN APARTMENTS—SMALL, MODern, steam heated. 1009 Johnson.

AT OLYMPIC, 1130 MAY—COSY TWO-room furnished suite; $22.00.

AILSA MANSIONS—STRICTLY MODern, but at attractive rentals to suit all pockets; garage. E 0861.

AT MOUNT EDWARDS, CORNER ROCKland and Vancouver Street, newly decorated furnished and unfurnished suites, elevator. Phones: E 4622 and G 4077.

APARTMENT, UNFURNISHED, VACANT soon; near park and school; garage. Central Park Apartments, corner of Queens Avenue and Vancouver Street. Empire 6921.

AT 1748 FORT — CLEAN SELF-CONtained flats, $20, including water. E 8795.

A THREE-ROOM FURNISHED SUITE, fifteen minutes' walk from water, near car line. G 3644.

ATTRACTIVE CORNER SUITE, STANley Apartments, Linden Avenue.

ARGYLE COURT, 424 LINDEN, CORNER suite, unfurnished; southern exposure. Low rent. See caretaker.

ATTRACTIVELY SITUATED, UNFURnished three-roomed suite. 236 Goree Road, within city limits; garage; low rent. G 5266.

AT 613 QUEENS AVE.—VERY CLOSE IN, furnished bay-windowed suite, all home comforts, good cookstove, gas, kitchenette with sink, hot and cold water, $27 month, inclusive. Very homey; needs to be seen. E 8220.

BEACON HILL—421 VANCOUVER ST., furnished suite.

BELL APARTMENTS, 1021 COOK. APply Suite 4. Phone G 1462.

BON ACCORD, 854 PRINCESS—FULLY furnished; central; homelike. G 0180.

BEAUTIFULLY CLEAN SUITES; ALL home comforts. Apply 1721 Quadra.

CORAL COURT, 434 SIMCOE — FURnished suite, sunrooms; lawns. E 8717.

53 FLATS AND APARTMENTS TO RENT (Continued)

CRESTA LINDA, BEAUTIFUL SUITES, moderate rents, lots of heat and hot water. G 2542; after 6, G 6657.

FOUR-ROOM SUITE, TWO BEDROOMS, large living-room, situated near the High School. $30.

TWO UNFURNISHED SUITES, Hillside and Quadra; very low rent.

SIX-ROOM MODERN HOUSE, $18.
J. N. HOLLAND
208 Pemberton Block

FOUR-ROOM, STEAM-HEATED, UNFURnished suite in Fawcett Block, corner Douglas and Kings Road; all outside rooms; $32.50. Phone G 8541 or E 8627.

FURNISHED SUITE, HEATED; TWO rooms, kitchenette, bath, gas. One block car. 456 Chester. G 7557.

GABLES, LINDEN AND FORT—BEAUtiful furnished apartment, every modern convenience. Phone E 0480.

HAMPTON COURT — UNFURNISHED apartment; sitting-room, dining-room and one bedroom. G 6611.

HARROGATE, BEACH DRIVE, OAK Bay—Suites in this beautiful building. Garage with each suite. Hot-water heat, Frigidaire. E 2185.

MODERN APARTMENTS

IN new buildings. Every modern convenience.
THE BURDETT, 855 Vancouver Street
THE WALDRON, 637 Burdett Avenue
MARINE COURT, 408 Dallas Road
ANDERSON APTS., 412 Dallas Road
Apply on Premises or to
PEMBERTON & SON
625 Fort Street Phone G 8124

JAMES BAY—FURNISHED FOUR-ROOM modern apartment, garage, $25.00. E 4350.

MAYFAIR APARTMENTS — VERY ATtractive suite for rent, two bedrooms, very latest improvements. Phone E 6730.

MARINE CHALET, OAK BAY — VICtoria's finest furnished kitchenette apartments, steam heat, electric refrigeration. Near beach, car line, golf links. Special rates to permanent tenants. E 5531.

MOSTYN HOUSE, CORNER MEARS AND Vancouver; comfortably furnished suite; adults.

MODERN UNFURNISHED SUITES—SPAcious grounds. Reduced. Unusual value. Garden 5828.

NORMANDIE — VERY ATTRACTIVE single suite, spotlessly clean, new rugs; with private bath and laundry, only $25. Phone E 6284.

ONLY ONE UNFURNISHED SUNNY suite, soon vacant. Apply 1721 Quadra.

RAEBURN HOUSE — 1045 ROCKLAND Ave. Upper front suite available May, unfurnished. Phone E 2320.

ROCKLAND COURT, ADJOINING GOVernment House, on Rockland Avenue: Furnished and unfurnished flats, rents $30 to $65. Tennis courts, large garden and garage. Phone G 6640.

SELECT FOUR-ROOMED UNFURNISHED apartment. Stoves and gas range provided. Apply 225 Government Street.

SINGLE APARTMENT, GROUND FLOOR; bay window; gas; running water. 1320 Yates St.

SMALL SUITE, BATH, HEAT, $20. PHONE E 5130.

SMALL FURNISHED APARTMENTS, 813 Pandora Avenue.

SAVOY MANSIONS—ONE AND TWO-bedroom suites, furnished or unfurnished. Very attractive prices. Phone G 6622.

SCOTT APTS. — REASONABLE RATES. Transient, resident. Inspect. E 8311.

SUNNY SUITE; NICE OUTLOOK; heated. 340 Linden Avenue.

"Next Door to Everything in Town"
BEVERLEY HOTEL APARTMENTS
724 Yates Street, Off Douglas

SIX STORIES of comfort and economy. We specialize in light housekeeping suites, but also have nice bedrooms and unfurnished rooms. You are cordially invited to come and see for yourself. Unlimited steam heat, hot water, gas, light, phone, elevator service.
Jas. A. Griffith, Prop. Phone E 5614

SUPERIOR APARTMENTS, OAK FLOORS, fireplace, oil heat, unfurnished, $40; three rooms, partly furnished, oil heat, $35; four rooms, unfurnished, $22. Phone G 4901 or G 7567.

TREBARTHA — LARGE AND SMALL suites, rent reasonable. G 4456.

TO LET—FULLY FURNISHED APARTment, on seashore; large garden, running to beach; including garage. 1725 Beach Drive, near Oak Bay Hotel. E 4879.

TWO FURNISHED ROOMS WITH BATHroom; private entrance; $18 rent, everything included. G 2496.

UNFURNISHED, REDECORATED SUITE, garage. Phone E 1618.

UNFURNISHED SUITE, TWO ROOMS, bathroom, kitchen; heated. Also furnished rooms. Garage. Near College. G 3236.

3-ROOMED UNFURNISHED SUITE TO rent. 1424 View. E 6656.

4-ROOM FURNISHED FLAT; ADULTS. Phone G 3368.

5 CLEAN FURNISHED ROOMS, GARAGE. Now vacant. G 2336.

54 FLATS AND APARTMENTS WANTED

WANTED — FURNISHED APARTMENT, bedroom, living-room, kitchenette; close in. Box 4021, Colonist.

55 HOUSES TO RENT

AT 1647 CRESCENT ROAD, FOUL BAY—Furnished or unfurnished 4-room bungalow.

COTTAGE, THREE ROOMS, PARTLY furnished; suit elderly couple; rent $12. Apply 1616 Clawthorpe Ave.

HOUSEHOLD GOODS MOVED, STORED and packed by contract. Save money. Consult Jeeves Bros. Empire 6832.

55A FURNISHED

BEAUTIFUL HOME IN OAK BAY, close to good beach and bus line. Apply Whyte, The Royal Trust Company.

CADBORO BAY — TO RENT, LARGE house, furnished, suitable for boarding house. E 6105.

CHEERFUL FURNISHED BUNGALOW, 1903 Belmont. Suit bridal couple. Phone E 0480.

FIVE-ROOMED FURNISHED HOUSE, pantry, bathroom; very reasonable. 1322 Gladstone.

FOR RENT, PARTLY FURNISHED, 5-roomed house. Box 4071, Colonist.

FURNISHED COTTAGE; ALSO THREE-roomed apartment. Apply 664 Garbally Road.

FURNISHED SIX-ROOM BUNGALOW, $22.50; garage if required. Phone G 8279.

FURNISHED STUCCO BUNGALOW, 2144 Brighton Ave., Oak Bay. G 3084.

FOUR-ROOMED COTTAGE AT WATER'S edge, near Oak Bay Hotel, completely furnished. 1499 Beach Drive. G 2693.

FULLY FURNISHED SIX-ROOMED BUNgalow. Phone E 0864.

FURNISHED COTTAGE — HOT AND cold water, bath, sink and boat. $100 for six months or $76 for three Summer months. Apply S. L. Henry, 1229 Stanley Avenue.

HOUSES, FURNISHED OR UNFURnished, for rent or sale on easy terms. Fred M. Russell, 112 Pemberton Bldg.

MODERN SUITES, SMALL COTTAGES, cabins, $10 month up. Victoria Auto Camp, 99 Goree Road. G 3218.

NORTH QUADRA—FIVE-ROOM BUNgalow, nicely furnished, including piano; garage; $30. Phone G 6041. Rosevear & Gordon, Ltd., 312 Union Bldg.

NEW FOUR-ROOM MODERN BUNGAlow, nicely situated, one block from car and beach. Will lease, furnished, to responsible couple, $50 month. Box 3997, Colonist.

TO LET, FURNISHED, ON LONG LEASE —Mr. C. M. Birnie's house on Oak Bay seafront: large garden, halls, two reception rooms, beamed and paneled dining-room, five bedrooms, three baths and toilets, kitchen and breakfast room; servant's quarters; complete double garage. Would consider offer to purchase. For further particulars see CROSS & CO. Belmont House. Empire 6632.

TWO-ROOM FURNISHED SUITE — ALSO light, phone and water, $3.50 per week. E 5853.

A Mart for Busy Readers—Property for Sale or Trade

55 HOUSES TO RENT (Continued)

WATERFRONT — CHARMING BUNGALOW, 6 rooms, fully furnished. Moderate rent to responsible tenants. No children. Phone E 6025 or E 6441.

WE HAVE SEVERAL CHOICE FURNISHED houses to let. Immediate possession. H. G. Dalby & Co., Ltd., 634 View.

WITHIN EASY WALKING distance of town, a comfortable house, containing three large bedrooms, sitting-room, dining-room and kitchen. Now available to careful tenants. $56 per month.

Overlooking Gorge waters, on high ground, close to car and bus, a well-furnished and spotlessly clean house, containing three bedrooms, sitting-room, dining-room and kitchen; garage and a good garden. To desirable tenants this can be rented for $50 month.

KER & STEPHENSON, LTD.
1205 Government Street. Phone G 4127

7-ROOMED FURNISHED BUNGALOW, large garden, piano, gas, furnace; 7 minutes from Postoffice. Phone G 7439 for appointment.

643 AVALON ROAD, ADJACENT TO Beacon Hill Park; six rooms, modern; gas; garage; immediate possession; $31.50. Swinerton & Musgrave, Ltd., 640 Fort Street.

5-ROOM FURNISHED BUNGALOW WITH garage; close in. Apply 2531 Blanshard Street.

4 MILES OUT, NEAR BEACH AND UPLANDS golf links, modern furnished house; garage. G 2496.

55B UNFURNISHED

1439 MITCHELL STREET, 5-ROOM bungalow, furnace $22.50
2724 Graham Street, 6 rooms, garage newly decorated inside and out..$25.00
439 Earsman Street, 7 rooms, furnace; good condition $25.00
130 Robertson Street, 5 rooms, furnace, garage; good condition $38.00
1257 Hampshire Road, 5-6 rooms; good condition $30.00

PEMBERTON & SON
629 Fort Street Phone G 6124

BEACH DRIVE—WATERFRONT—EIGHT rooms, 4 bedrooms, 2 bathrooms $55.00
St. Patrick St., modern bungalow of 5 rooms, vacant May 1.... 40.00
St. David St., modern and in first-class condition, 7 rooms, 4 bedrooms.... 45.00
North Park St., 6 rooms........ 20.00
Redfern St., 9 rooms, 3 bedrooms, close to car line......... 20.00

KER & STEPHENSON, LIMITED
1205 Gov't Street Phone G 4127

5 ROOMS, FAIRFIELD, FULLY MODERN, near car line $25.00
4 rooms, Clare Street, garage, furnace, very cosy $27.50
4 rooms, duplex, Linden Avenue, exceptionally attractive $37.50
6 rooms, stucco, Oak Bay; furnace, garage $27.50

A. A. MEHARY & CO.
624 Fort Street Phone E 1187

211 QUEBEC STREET, 7 ROOMS, rent $17.00
296 Burnside Road, 7 rooms, rent..$25.00
1306 Juno Street, Esquimalt, two apartments, each three rooms and bath, including water, each rent $10.00
James Bay, corner Menzies and Simcoe Streets, apartment, 3 rooms and bath. For particulars as to rent see

BISHOP & WORTHINGTON, LIMITED
576 Yates Street Telephone E 3241

2571 GRAHAM, 5 ROOMS, 2 BEDrooms $18.00
1265 Montrose, 7 rooms, 4 bedrooms..$20.00
644 John, 5 rooms, 2 bedrooms..$28.50
2522 Belmont, 5 rooms, 2 bedrooms..$22.50
240 Howe, 4 rooms, 2 bedrooms..$22.50
2612 Douglas, 5 rooms, 2 bedrooms..$25.00
120 Ontario, 6 rooms, 3 bedrooms..$25.00
2565 Prior, 6 rooms, 3 bedrooms..$25.00
1022 Summit, 7 rooms, 3 bedrooms garage $27.50
1123 Leonard, 6 rooms, 3 bedrooms..$37.50
2615 Rose, 9 rooms, 4 bedrooms $25.00
1036 Pendergast, 6 rooms, 3 bed'ms..$30.00
653 Linden, 7 rooms, 3 bedrooms..$35.00
2650 Richmond, 4 rooms, 2 bedrooms, garage $22.50
1570 Hampshire, 9 rooms, 3 bedrooms, garage $32.50

HEISTERMAN, FORMAN & COMPANY
606 View Street. Phone E 4191

506 Burnside Road.......2 rooms—$13.50
2202 Douglas Street ....6 rooms—$15.00
73? Kings Road ....6 rooms—$16.50
615 Pandora Avenue ....5 rooms—$17.50
1278 Centre Street ....6 rooms—$18.00
2080 Oak Bay Avenue ......6 rooms—$20.00
2616 Quadra Street ....6 rooms—$30.00
2616 Blackwood Avenue ......5 rooms—$25.00
476 Lampson Street ......5 rooms—$25.00
130 Howe Street ....6 rooms—$27.50
1660 Earle Street ....6 rooms—$35.00

P. R. BROWN & SONS, LIMITED
1112 Broad Street Phone G 7171

4 ROOMS, DUPLEX, Stanley $20
7 rooms, Manchester $25
8 rooms, Seaforth $35
7 rooms, James Bay $25
5 rooms, Vancouver $20
6 rooms, Musgrave $30
5 rooms, South Turner, part of duplex..$19
5 rooms, Mill Bay $15
9 rooms, Centre $18
7 rooms, Gorge Road $45
6 rooms, Amphion $25
4 rooms, Metchosin $20
7 rooms, Crescent $30
5 rooms, Superior $25
6 rooms, View $25
5 rooms, Robertson $20
8 rooms, Pembroke $30
6 rooms, Simcoe $16
4 rooms, Brighton $18
6 rooms, Constance $18

THE GRIFFITH CO.
613 View Street Phone E 7161

A SEVEN-ROOMED HOUSE ON OAK Bay Avenue for rent. Phone G 6827.

BUNGALOW, CLOSE IN AND HANDY to beach; 3 bathrooms; partly furnished. Apply Whyte, The Royal Trust Company.

CHARMING HOUSE, OAK BAY; REASONABLE rent to satisfactory tenant; also a small house on Kings Road at a low rental. Pemberton & Kitto, 323 Sayward Building. Telephone G 7541.

COSY CALIFORNIA BUNGALOW, SIX rooms, fully modern, with or without garage. Phone McLean's Bakery, E 1433.

DESIRABLE HOUSES AND APARTMENTS, furnished and unfurnished, in all parts of the city. Heisterman, Forman & Co., 606 View Street.

EIGHT-ROOMED HOUSE, GARAGE, high location, walking distance High School, near street car and bus. Rent $26. Phone E 3269.

FIVE-ROOM HOUSE, CLOSE IN; BASEMENT; range; adults. Phone E 6225.

FIVE-ROOM BUNGALOW, TWO LOTS; Daisy Avenue; $15. Six-room house, 840 Tolmie Avenue, $18. Six-room bungalow, 1363 Balmoral, $20. Six-room house, Fairfield, $30. Semi-bungalow, 1925 Ash Street, $26.50. Six-room stucco bungalow, Oak Bay, $35. Phone G 8041. Rosevear & Gordon, Ltd., 213 Union Bldg.

FOUR ROOMS AND BATH, OFF BURNSIDE Road, Saanich, $13.00. G 1896.

FOR RENT—1317 COOK STREET, SIX-roomed modern cottage, partly furnished; $20 per month, with water. Apply 1100 Johnson Street. Phone G 4484.

FOR RENT—THREE-ROOMED SHACK on two large lots, containing large living-room with fireplace, kitchen with stove, and bedroom. Near bus and street car. Water in house. Will give lease if desired. Ground all cleared and very suitable for gardening. Rent $6 per month. Apply Box 5966, Colonist.

HOUSES AND APARTMENTS, FURNISHED and unfurnished, in all parts of the city. Reasonable rentals. Heisterman, Forman & Co. E 4191.

MODERN BUNGALOW, FOUR ROOMS; furnace; $17. 2753 Richmond Road. Phone G 7561.

MENZIES STREET—EXCELLENT CONDITION, close to car and sea. Phone mornings, G 6329.

NO. 719 ESQUIMALT ROAD—8 ROOMS; nice grounds and fine waterfront; garage; rent $25 per month. Apply to D. Fraser, Colonist Office.

OAK BAY — SEVEN-ROOMED HOUSE. Phone E 6491.

SIX-ROOMED BUNGALOW, HOT-WATER heating; 2940 Grahame Street. Phone E 5128.

TO RENT, $17.90 MONTHLY—6-ROOMED house and garage, 1611 Brighton Ave.

TO RENT, $30, FROM JUNE 1, MODERN stucco bungalow, corner of Bay and Empire, 4 large rooms, bath, garage, full sized basement, large garden, and 2-roomed cottage at rear of lot. Phone G 7268.

UNFURNISHED BUNGALOW, 6 ROOMS. 833 Bay Street. G 7581.

WELL LOCATED, CLEAN, SIX-ROOM bungalow, close to bus and carline; garage. $25 monthly. Phone G 5356.

WILL LEASE FOUR-ROOM MODERN bungalow, 1501 Beach Drive. Apply 2021 Douglas.

6-ROOM BUNGALOW, 1329 ESQUIMALT Road; garage. Phone G 6950.

2502 BLANSHARD STREET — FIVE rooms, kalsomined and in fine shape; $15 per month. E 3063.

55 HOUSES TO RENT (Continued)

2136 McLAREN, OAK BAY, $20. Vacant. Refer to Graves, 638 Victoria Avenue.

5-ROOMED, MODERN, CLEAN COTtage; central. Apply 1152 Yates St.

1400 ST. PATRICK STREET, OAK Bay; seven rooms. E 4722.

521 SPRINGFIELD AVENUE, VICtoria West; six rooms; vacant May 1; $16. Phone E 0171.

57 WANTED TO RENT—HOUSES

57A FURNISHED

WANTED—5 TO 8-ROOMED BUNGALOW in city circle; rent not over $32.50; good tenants. Phone G 7671.

WANTED FOR MONTH IN JULY-August—Seashore house in neighborhood Victoria, suitable for six persons. Particulars to Wilson, Box 30, Route 2, Yakima, Washington.

WANTED — FOR JULY, FURNISHED cottage, all conveniences, at Deep Cove, on a good beach. Phone E 9762.

57B UNFURNISHED

WANTED TO RENT, OR BUY ON RENTAL terms, 3 or 4-roomed cottage. Box 4074, Colonist.

WE HAVE A WAITING LIST OF TENANTS for unfurnished houses in all parts of the city. List with us for immediate results. P. R. Brown & Sons, Ltd., 1112 Broad Street. Phone Garden 7171.

4 TO 5-ROOM COTTAGE, BASEMENT. Gorge or Lake Hill. Phone E 1395.

61 SUMMER RESORTS

AT CADBORO BAY, NEAR UPLANDS, furnished cottages, room, board. E 6795.

61A COTTAGES AND CAMPSITES

AT SHAWNIGAN LAKE—ATTRACTIVE six-roomed furnished cottage; telephone, indoor sanitation, water, long veranda with awnings; large woodshed and chicken run; beautifully situated on the waterfront with grounds completely fenced, near store, station and postoffice. Price $3,500, furnished, or $3,000, unfurnished. Terms can be arranged. Apply Box 4040, Colonist.

COMFORTABLE 2-ROOM FURNISHED cottage on Portage Inlet. Wood and water, use of boat. Phone 14T, Colquitz.

FOUR-ROOMED SUMMER COTTAGE ON the sea; good beach. Box 6, Sidney, B.C.

FOR RENT — SUMMER BUNGALOW, overlooking lake; $15 per month, if taken for season. Phone E 5273.

LANGFORD LAKE—FOR RENT, TWO cottages, one furnished; water frontage, good beach; garage. Box 4036, Colonist.

SHAWNIGAN LAKE— VERY ATTRACTIVE Summer home, fully modern and well furnished; screens, boathouse, etc.; launch and rowboats. For sale or exchange for city residential property. P. R. Brown & Sons, Ltd., 1112 Broad Street. Phone G 7171.

SHAWNIGAN LAKE — DESIRABLE waterfront site for sale, near the Forest Inn. Apply Box 3603, Colonist.

BEAUTIFUL LANGFORD LAKE

530 FEET ATTRACTIVE FRONTAGE, surveyed into eleven parcels. For sale as a whole at $1,490. A few friends may well buy and divide between them. For sale exclusively by

ALFRED CARMICHAEL & CO., LTD.
1210 Broad Street

62 NURSING AND CONVALESCENT HOME

SUNHILL SANITARIUM, MONTROSE Avenue. Preventive, curative and convalescent treatment. E 5021.

63 POULTRY AND LIVESTOCK

63A POULTRY AND SUPPLIES

BROODY HENS FOR SALE. PHONE O 1231.

DAY-OLD SOLLY'S STRAIN LEGHORN chicks, $12 hundred. Phone E 3676. 3500 Douglas.

DAY-OLD COCKERELS, HEAVY BREED, April 25 hatch, 11c each; May hatch, 12c each. W. A. B. Paul, Wadeen Poultry Farm, Comox, B.C.

LAYING LEGHORN PULLETS, 95C EACH, delivered. E 7955.

L. F. SOLLY, LAKEVIEW POULTRY FARM, WESTHOLME, B.C.
White Leghorns and White Wyandottes
Noted Strains for High Production
Chicks, Hatching Eggs and Stock
Write for 1932 Catalogue and Price List, which gives information on feeding poultry.

RHODE ISLAND RED HATCHING EGGS, trapnested; records 200 to 292; mated to R.O.P. cockerel; 10c an egg. Phone E 7716.

R. I. HATCHING EGGS, TRAP-NESTED stock; balance of season 75c dozen. G 6757.

TURKEY EGGS, IMPORTED PRIZE stock. Bissetta, corner McKenzie and Quadra.

WANTED—SOL HOT BROODER STOVE, large size. H. Thompson, Royal Oak.

WANTED—50 2-MONTH-OLD MARCH hatched R.I.R. pullets. State price and breed. Box 4049, Colonist.

63B HORSES

WANTED—QUIET LIGHT DELIVERY horse. Box 4335, Colonist.

63C CATTLE

FOR SALE—FRESH JERSEY COW, ALSO one beef cow. Hodges, 3361 Oak Street, Cloverdale.

FOR SALE—TWO REGISTERED JERsey heifers, from a "Babbacombe" bull, due shortly; going at unusually low prices. Phone Keating 18Y or call and see, Braemar Farm, Telegraph Road, Keating.

FOR SALE—BULL CALF, JERSEY, Volunteer-You'll Do strain. Major A. D. Macdonald, Sidney.

FOR SALE—VERY FINE GUERNSEY bull, two years old; quiet to handle. Phone Colquitz 67M.

FRESH JERSEY COW — MILKING around 4 gallons. Grandison, Atkins Road, near Langford.

JERSEY COW, FRESH THIS WEEK. Apply 736 Roderick Street.

63E GOATS

FOR SALE—TWO GOATS, ONE DUE TO freshen. Apply 104 Ontario Street, Victoria.

FOR SALE — GOOD SAANEN GOAT, fresh. Phone Belmont 24M.

GOOD MILKING GOAT, NOW DUE, $10. 3107 Shelbourne Street. E 3935.

WANTED — FRESH GOAT. MUST BE cheap. Phone Colquitz 12M.

63F DOGS

FOR SALE — SMOOTH HAIRED PUREbred fox terrier puppies, well marked. Belmont 4W.

WANTED — BLACK COCKER SPANIEL, male preferably, six months to a year old. Phone E 3777.

WANTED — ALL BREEDS OF PUPPIES. Henry's Petland, 1610 Third, Seattle.

WANTED — PUPPIES, ANY KIND. Island Pet and Poultry, corner Government and Cormorant.

63X MISCELLANEOUS

FOR SALE—OATS, PEAS, VETCH MIXture, $3 per 100 lbs. Major A. D. Macdonald, Sidney.

65 AUTOMOBILES

AUTO REPAIRS AT ECONOMICAL prices by expert mechanic. Phone G 3085.

TIRES, COMPLETE WITH RIM, 30X3½, only gone few miles; $4.50 each; $12 for three. Ford parts; frame underslung for bus. Phone E 6446.

65A FOR SALE

CHRYSLER SEDAN FOR SALE, PULLING as strongly as when new and in first-rate general order. Box 3309, Colonist.

CHEVROLET SEDAN, 1927, IN GOOD condition. $750 cash. E 9662.

FOR SALE, BY PRIVATE OWNER, Willys-Knight touring, in good condition. Bargain for cash. Phone E 3068.

65 AUTOMOBILES (Continued)

AUTO SPECIALS

A PACKARD TOURING, 7-PASSENGER $350. Paige Big "6" touring, balloons, $225. Buick 5-passenger standard "6" sedan, $450. Dodge-Graham 1½-ton truck; a real bargain for cash. 1929 Studebaker Commander sedan, $700. Two-ton Garford truck (new), only $850. Studebaker standard "6" sedan, only $375. Cadillac "8," model 61; make a good service truck, $225. 9.33 x 650 tires and wheels, new, a bargain.

"MR. JUNKIE"
637 View Street Phone E 7521

ALL CAMERON BARGAINS — 1929 model "A" Ford sedan, $250. 1926 Ford cord truck, Ruckstall axle, 30 x 5 tires, $100. 1929 Cleveland, like new, $150. Essex coach, 1929; only $150. Ford roadster, 1929, $275. 1926-9 Pontiac coach, like new, $450 (owner leaving for China). Chevrolet coupe, $65. Ford touring, $25. McLaughlin, like new, $90. 1927 McLaughlin sedan, $350. Oakland sedan, $100. Cash for your car. Parts for all cars.

CLIF CAMERON AUTOS, LTD.
1049 Fort St. Phone G 6724

ALL BARGAINS—1924 FORD COUPE, IN very fair condition, $35; 1925 Dodge deLuxe four-door sedan, upholstered in velour and not a mark on it, better tires than usual, mechanically right, and cut below market price to sell fast at $235; 1924 Studebaker light 6, closed cab, open body delivery, overload springs, balloon tires, a handy car for the farm, mechanically right, $50. We are wrecking 1924 Jewett coach, 1924 Overland, Fords, Chevs., Buicks, etc. We can save you money on parts and accessories.

W. FRANK CAMERON AUTO WRECKING
940-953 View Street Phone E 6632

FEDERAL TRUCKS, CAMERON MOTOR Co., local distributors, Corner View and Vancouver Phone Empire 9022

TRUCK SPECIALS

G.M.C. 1-TON, COMPLETE WITH CAB, auxiliary springs, etc. In use only a short time and in first-class condition. $525

FORD 1-TON, COMPLETE WITH BODY and cab. A real good buy. $125

Others

H. A. DAVIE, LTD.
McLaughlin-Buick Cars, G.M.C. Trucks
860 Yates Street 951 Johnson Street
Phone Garden 6154

HUPMOBILE STRAIGHT EIGHT DE luxe four-door sedan, with a free-wheeling transmission, $1,250. 1929 Whippet four-door sedan, $300. 1926 Ford sedan, $135. 1926 Pontiac two-door, $175. 1927 Chevrolet coach, licence and new rear-end, $285. 1925 Ford with a Ruckstall axle, $50. 1926 Reo 2-ton, four-wheel hydraulic brakes, dual pneumatics, four-speed transmission and new tires, $1,000. 1927 Dodge 1½-ton, with dual pneumatics, new tires, $650. 1929 Ford with an auxiliary transmission, in A1 shape, $325.

CLARKE'S GARAGE
931 View Street

PLYMOUTH SPORT COUPE, 1929, IN good condition, $495.00. Phone E 0474.

PHONE G 7191, OR NIGHT CALLS AS listed in phone book, Thomas Plimley, Ltd., for prompt and reliable towing service.

PRIVATELY OWNED 1929 STUDEBAKER Coach, four new tires; good mechanical condition. G 4319.

SEVERAL KNIGHTS, BRAND NEW, BIG sacrifice; Dodge sedan, $295; Ford sedan, $85, licence; Essex sedan, $375. Bill Greenhalgh, 923 Yates. Expert service available by Ed Rice.

SPORT TOURING GRAHAM - PAIGE. This is an ideal car for anyone desiring an open car. Looks and runs like new $750

PAIGE TOURING, 1925. This is a big, strong car that will stand hard driving. In first-class condition. Priced to sell $195

See the New PONTIAC
CECIL EVE MOTORS, LTD.
(Late Eve Bros., Ltd.)
Pontiac Sales and Service
Fort at Quadra Street Phone E 4168

JAMESON MOTORS, LTD.

Our Special for This Week Is a Late Model DODGE VICTORY SIX DE LUXE SEDAN, fully guaranteed, like new; one year's service; for only $795

1927 STUDEBAKER COMMANDER SEDAN, fully guaranteed; one year's service $495

1929 DE SOTO COACH, fully guaranteed; one year's service; for $595

JAMESON MOTORS, LTD.
740 Broughton St. Phone G 1161

A. W. CARTER, LTD.
USED CARS PRICED TO SELL
Before buying any used car visit our used car lot. Perhaps it will save you money.
EXAMPLES
NASH Touring, Special Six, four-wheel brakes, new paint $150
ESSEX Coach; best value $95
HUDSON Coach, powerful, economical, 1927, F-head model $595
Also See Our 1930 and 1931 Offerings
A. W. CARTER, LTD.
Open Evenings 631 Yates Street

THOMAS PLIMLEY, LTD.
Serving the Public for Thirty-Nine Years
TODAY'S BEST BUY
CHEVROLET 1927 SEDAN
Splendid running order; slip covers on upholstery; real economical, reliable transportation.
TODAY'S BEST BUY $285
OTHER GOOD BUYS
JEWETT TOURING, DE LUXE $95
CHRYSLER "52" 4-CYL. SEDAN, 1929 ....$350
MANY OTHERS
THOMAS PLIMLEY, LTD.
Established 1893
1010 Yates Street Garden 7161

USED CAR BARGAINS
OUR LOSS IS YOUR GAIN
CHEVROLET SEDAN. A beauty $350
CHRYSLER SEDAN, 1928, only $575
NASH SEDAN, 1929, like new $950
NASH CABRIOLET, 1929, for $895
DODGE D.A. SEDAN, 1929, cut to $850
WHIPPET SEDAN. See this one at $345
OTHERS $25 AND UP
At
BEGG MOTOR CO., LTD.
Yates at Quadra
Used Car Lot, 836 Yates
Dealers Dodge Cars and Trucks, Plymouth
Open Evenings Phone G 1144

1927 PONTIAC COUPE $225
1927 WHIPPET SEDAN $225
1928 ESSEX SEDAN $375
1929 CHEVROLET SEDAN $525
Car Sales Department
JONES BROS.' SERVICE STATION, LTD.
Cor. Yates and Quadra Phone E 4021

1929 SEDAN CAR, IN GOOD CONDITION, new tires, to exchange for one-ton truck, Ford or Chevrolet. Growers' Wine Company, Ltd. Phone Empire 4513

$285—1926 DURANT SEDAN, LICENCE; good condition. 2040 Chaucer St., or Box 3962, Colonist.

To Out-of-Town Subscribers

Out-of-town subscribers who wish to answer advertisements in which only the telephone number of the advertiser is given may mail their replies to The Colonist, and The Colonist will communicate such replies to the advertiser.

65 AUTOMOBILES (Continued)

1930-31 Ford Sport Touring, run 4,600 miles; like new.......... $495
1930 Oldsmobile Sedan, just like new.......... $895
1929 Whippet "6" Sedan.......... $275
1929 Graham-Paige Sedan.......... $450
MASTERS MOTOR CO., LTD.
909 Yates St. Phone E 3541

WONDERFUL VALUES
H. A. DAVIE, LTD., USED CARS
1930 WILLYS SEDAN, in excellent condition, due to careful handling. Fully guaranteed $600
1926 NASH SEDAN. Hard to tell from new. A sweet-running, small six-cylinder four-door, with complete equipment. New car guarantee $750
Others—Buick, Pontiac, Studebaker, Graham-Paige, Essex, Erskine, Etc.
H. A. DAVIE, LTD.
McLaughlin-Buick Cars
G.M.C. Trucks
860 Yates Street 851 Johnson Street
Phone Garden 9154

RECEIVER'S SALE
1930 WHITE TRUCK, Model 60, in very good condition $895
1926 CHEV. COUPE. A bargain $295
1926 OAKLAND SEDAN. Another snap at $225
1927 WILLYS-KNIGHT COACH. A gift $250
1929 WHIPPET SEDAN. Good condition throughout $175
AT ATKINSON MOTOR CO., LTD.
616 Yates Street Phone E 0741

THOMAS PLIMLEY, LTD.
Serving the Public for Thirty-Eight Years
TODAY'S BEST BUY
CHRYSLER "75" 6-CYL. SEDAN, 1929
This car originally cost over 2,500 dollars. A quality-built automobile throughout; seven main bearing crankshaft motor; luxurious interior finish; original Duco paint as new; economical to operate.
TODAY'S BEST BUY $850
MANY OTHERS
"Ask Any Plimley Used Car Owner"
THOMAS PLIMLEY, LTD.
Established 1893
1010 Yates Street Garden 7161

PRICES SLASHED ON ALL USED CARS. Don't Walk. Small down payment. Balance monthly.
1926 FORD TOURING ....$ 65
1926 FORD TUDOR $145
1929 FORD TUDOR $329
1928 CHEVROLET SEDAN........$485
1931 FORD TUDOR $575
1931 STUDEBAKER SEDAN $925
MANY OTHERS.
Have you seen the New Ford Eight Sedan?
NATIONAL MOTOR COMPANY
Ford Dealers
616 Yates Street
Open Evenings Terms arranged
Garden 6177

BUY HERE WITH CONFIDENCE
$675—DE SOTO ROADSTER (1930).
$550—BUICK SEDAN (1927).
$425—PONTIAC COACH (1926).
$385—FORD TUDOR (1929).
$350—CHEVROLET SEDAN (1927).
$295—ESSEX SEDAN (1927).
$275—DODGE SEDAN (1925).
THE MOTOR HOUSE (VICTORIA) LTD.
Chevrolet Dealers
Phone E 1107 971 Yates St
Open Evenings

65B WANTED

LATE MODEL SMALL CLOSED CARS bought for cash. Thomas Plimley, Ltd. G 7161.

STAR OR CHEV., OLD MODEL; MUST be sound mechanically. Phone E 2329.

USED CARS BOUGHT AND EXchanged. Masters Motor Co., Ltd.

69 BUSINESS OPPORTUNITIES

ATTRACTIVE LADIES' WEAR BUSINESS, with good clientele, for disposal. Owner's health reason. Less than $2,000. Splendid opportunity for lady wishing to go into business. No agents. Box 4030, Colonist.

BOARDING HOUSE SACRIFICED—NEAR St. Joseph's Hospital. Eight rooms, furnished; A1 condition; basement, furnace. Steady boarders; paying well. Illness cause. $600. Pemberton & Kitto.

SMALL GROCERY BUSINESS. PHONE E 5031.

USED FURNITURE BUSINESS; CLOSE in; worth $1,500; sacrifice $650; $500 cash and $20 per month. Box 4072, Colonist.

WANTED—TOBACCO, CONFECTIONERY or similar business. Full particulars, Box 3917, Colonist.

HIGH-CLASS SMALL BOARDING HOUSE
$600 OR NEAREST OFFER. Complete furnishings and good-will; eight rooms; all rooms taken and showing good returns. Close in and good location. Sickness compels quick sale at this sacrifice price. Apply
E. E. HEATH
625 Yates Street

69B RETAIL STORES

HOME COOKING, GROCERY AND candy. Splendid central location, but outside high rent district. Smart ready-money trade, yielding excellent income. Good living accommodation. Price only $800. Phone G 8041. Rosevear & Gordon, Ltd., 213 Union Bldg.

70 BOATS AND ENGINES

BOATS, ALL SORTS, $30 AND UP. Jones, 827 Fort St., Victoria.

CEDAR AND SPRUCE LUMBER FOR boats. Special prices. Dalsial's, G 1422.

FOR SALE — JOHNSON OUTBOARD motor, weight 35 lbs.; very good condition; $75. W. B. Hunton, Cobble Hill.

FOR SALE—NEW 10-FT. CEDAR ROWboat, complete, $45. C. E. Raycroft, Station Road, Langford.

FOR SALE—9 AND 11-FT. CLINKER-built dinghies, suitable for yacht tenders. 1703 Albert Ave.

FOR SALE—EVINRUDE SPEEDTWIN, 16 h.p. Phone E 0662. 1423 Broad.

PHILCO TRANSITONE, THE ONLY REAL radio for launches and autos; dial mounted on instrument panel. See and hear this seven-tube super set. H. D. Mainwaring & Co., 613 Fort Street. Phone G 3831.

70 BOATS AND ENGINES (Continued)

ALL KINDS OF BOATS FOR SALE OR CHARTER

POWER Cruisers, Work Boats, Auxiliary Sailing Yachts. Orders taken for new rowboats. Marine insurance written.
BLUE PETER BOAT AGENCY
640 Fort Street Phone E 5041

ROWBOATS FOR SALE, 9 TO 14 FT. D. Jones, 660 Dallas Road.

RODD BROS.
Gorge Boathouse (on Island Highway)
Marine Railway 85 Feet Covered Ways
Boats and Canoes for Hire
Take Gorge Bus to Boathouse, or No. 6 Street Car. Phone E 1211.

SEE the new opposed piston, full Diesel, cold starting JUNKERS ENGINE before buying. Made in marine, stationery and truck engines of all sizes from 10 h.p. up. Simple, reliable and foolproof.
ELLIS & JOERSS, LTD.
1969 West Georgia Street, Vancouver, B.C.

TWO BARGAINS IN OUTBOARD RUNabouts; also sailboat. Sidney 69W.

WANTED—CANOE IN GOOD CONDItion. Phone G 6856.

WANTED—MARINE ENGINE, 4-CYCLE, about 4-h.p., with reverse gear. Box 3856, Colonist.

1930 JOHNSON OUTBOARD MOTOR, 16 h.p., little used, A-1 condition. For quick sale, $185. Box 4061, Colonist.

71 BUSINESS DIRECTORY

AUTO RADIATORS AND FENDERS

AUTO RADIATOR, BODY AND FENDER Specialists. Workmanship that cannot be excelled.
BURGESS BROS.
1209 Quadra Street Empire 8281

BUILDERS AND CARPENTERS

ANYTHING IN BUILDING OR REPAIRS Phone Empire 4625. Roofing a specialty. T. Thirkell.

BRICK AND CEMENT

CHIMNEYS, FIREPLACES (SPECIAL designs), cement sidewalks, basement floors. Horspool, 363 Davida. Garden 1643.

DYEING AND CLEANING

CITY DYE WORKS — GEO. McCANN, proprietor. 844 Fort St. Phone G 1631.

DRYGOODS—WHOLESALE

WHOLESALE DRYGOODS — TURNER, Beeton & Co., Ltd., wholesale drygoods importers and manufacturers. Men's furnishings, tents, "Big Horn" Brand Shirts, Overalls. Mail orders attended to.

ELECTRICAL REPAIRS

ELECTRIC MOTORS AND GENERAL repairs. Elevators. Armature winding. Ascroft Electrical Machinery Co., Ltd., 949 Yates. G 6315.

FLOOR SURFACING

OLD FLOORS RENOVATED AND FINished. Special price average $8.50 per room. V.I. HARDWOOD FLOOR CO., 707 Johnson Street Phone G 7314

WESTERN FLOOR SURFACING CO.
454 Gorge Road Empire 8916
Laying, Sanding and Finishing
Old Floors a Specialty

HAULING

HEAVY TRUCK, WITH DRIVER, FOR hire. Contract or hour rates. Day or night hauling, any distance. G 2914.

LAWN MOWERS

A SPECIAL MACHINE FOR LAWN MOWer grinding. Waites Key Shop. E 4713

FREE DELIVERY — LAWN MOWERS sharpened and repaired, $1.00. J. H. Carver & Son. 726 Fort Street. G 2914.

LAWN MOWERS SHARPENED, $1. PHONE E 7051. WE DO THE REST. A. J. WORTH, 630 JOHNSON STREET.

LAWN MOWERS SHARPENED, $1. FREE delivery both ways. PEDEN BROS., 1410 and 1412 Douglas St. Phone G 5911.

LAWN MOWERS SHARPENED, COLlected and delivered. Elvas Bros., 1423 Broad Street. Phone E 0662; res. E 7053.

EMBOSSED STATIONERY

PRIVATE STATIONERY EMBOSSED IN any design or color. The Colonist Commercial Printing Dept. Garden 5241

LITHOGRAPHING

LITHOGRAPHING — LITHOGRAPHING, engraving and embossing. Nothing too large and nothing too small. Your stationery is your advance agent. Our work is unequaled west of Toronto. The Colonist Printing & Publishing Co., Ltd.

PUBLIC STENOGRAPHERS

ETHEL SEYMOUR, 207 CAMPBELL Building, Douglas Street. Phone Garden 2525. Authors' manuscripts, law and general. Strictly confidential.

PRINTING

WHY SEND YOUR PRINTING ORDERS East, when you can get them done better, quicker and at the same price at The Colonist Printing Department?

RESHINGLING

RESHINGLING — CUT RATE. PHONE E 6013 W. A. V. Robertson & Son.

RAZOR BLADES

ROUGHLY SPEAKING, ALL RAZORS are alike. Smoothly speaking, Myatt's lead.

WOOD

ABOVE THE AVERAGE—ALL FIRST GROWTH FIR CORDWOOD, stove lengths, no knots, $6.50 per cord. G 2741.

A CORD DRYLAND WOOD, $6. BEST 12-in. cordwood, special, $6.50. Gilbert's Heat Shop, next Library. G 3011.

A1 DRY MALAHAT CORDWOOD, $6.50 per cord. Malahat dryland slabwood, $5 per cord. E 9111. Rochon.

BEST DRYLAND FIR WOOD, $4.50. Bone-dry, $5.50. Cedar, $3.00. G 7752

SHAWNIGAN DOUGLAS FIR WOOD COMPANY
Agents for Shawnigan Lake Lumber Co.
$4.50 CORD. Inside blocks, $6 cord. Kindling, $6. Malahat bone-dry slab, $5.75. E 3914; night E 8842. 2200 Government Street.

BEST MALAHAT DRY FIR WOOD, $6 cord. Heavy bark, green slabs, $5 cord. Fresh-cut sawdust, $5 unit. Mountain Fuel Co., Ltd. Empire 9041.

BEST RICKWOOD, STOVE LENGTHS, good value, $7.00 cord Phone E 6901

SHAWNIGAN, MALAHAT, YOUBOU & DRYLAND WOOD CO.
Hillcrest Dryland Cordwood
$4.50 — CORD — $7.00
Bark, blocks, slabs, cordwood. 2022 Douglas Street G 6413 day; G 3081 night. All fir wood guaranteed.

COOPERAGE WOOD, BLOCKS, $3.50; stove, $2.50; kindling, $4 ½ cord. G 2341

COOPERAGE WOOD, G 1941. BLKS. $6.00 cord; stovewood, $4.75; kindling, $4 cord.

DRYLAND SLABWOOD
RODGER WOOD COMPANY
Alpha Street
Phone G 2214 Night G 5082

FIRST GROWTH CORDWOOD, STOVE lengths, $9.50; bark, $7. E 6668.

GOOD MILLWOOD, $4.25 PER CORD. Inside fir, $6 per cord. G 2459.

GLENEAGLE WOOD CO. — DRYLAND wood, $4.50 cord. Yard dry, $5.50 cord. Cedar blocks, $6 cord. Phone G 1913; night E 8183.

REAL BONE DRY SLABWOOD, $6.00 cord; A1 cordwood, $6.50 cord. Island Fuel Company, 1424 Store Street. Phone G 5034. Prompt delivery.

YOUBOU WOOD, DRYLAND WOOD, kindling, slabs, inside fir edgings. Day or night, phone E 4522.

WHY NOT BUY THE BEST? FIRST growth fir cordwood, 4 ft., $5; stove lengths, $6.50. Premier Fuel Co. G 6952; night E 3766.

72 PROFESSIONAL DIRECTORY

OSTEOPATHIC PHYSICIANS

DR. VERNON B. TAYLOR, REGIStered and licensed. 406-7-8 Belmont Building. Phone Empire 7623.

76 EXCHANGE—REAL ESTATE

EXCHANGE—CLEAR TITLE FIVE-ROOM bungalow, fully furnished, close Jubilee Hospital; large lot, garage; for property in Sidney or acreage adjoining Sidney.

ALSO 6-ROOM (ONE-FLOOR) STUCCO bungalow, Fairfield district, every modern convenience. Owner will accept small acreage close to city for equity.
W. J. GILLILAND & CO.
Phone G 7241

REVENUE-PRODUCING PROPERTY FOR improved country waterfront, Saanich Arm. Owners only. Box 3993, Colonist.

SIXTEEN-ACRE FARM; GOOD BUILDings; two miles out; $5,500. Trade for house. 403 Union Building. Phone E 1614.

SHAWNIGAN LAKE SUMMER HOME OF four rooms, fully furnished and equipped with launch, rowboats, etc.; three-piece bathroom, septic tank, hot and cold water; two-car garage, boathouse. To exchange for residential property. P. R. Brown & Sons, Ltd., 1112 Broad Street. Phone G 7171.

WILL EXCHANGE $1,500 EQUITY IN good semi-bungalow, mile circle, for business lot, preferably in vicinity of Hudson's Bay. Box 3964, Colonist.

78 HOUSES FOR SALE

FOR SALE OR EXCHANGE

AN ATTRACTIVE OAK BAY CREAM-COLORED STUCCO BUNGALOW OF SIX ROOMS, including new electric light fixtures, blinds and inlaid linoleum in bathroom, situated on Victoria Avenue (south of McNeill). Blue Line bus passes the door. Full cement basement with garage space, wash tubs, coal bin. Two bedrooms downstairs, nice room upstairs, which is plastered, has clothes cupboard and two windows which keep room cool in Summer. Hardwood floors in hall, living and dining-rooms; other floors No. 1 edge grain. Open fireplace in living-room; lovely front and rear porches; three-piece bathroom with built-in tub and shower. Dining-room has view of mountains. Wired for radio connections. Solidly-built back fence and neat-appearing fence at front. Only one window facing north. This very desirable modern home can be handled with $500 cash, balance about $41 monthly, or $500 cash and balance for closer in modern bungalow.

PRICE
$4520
Reply to Suite 1, 604 Fort Street, or Postoffice Box 874, City

NEAR COLWOOD GOLF LINKS
1¼-ACRE LOT

ATTRACTIVELY DESIGNED STONE SEMI-BUNGALOW OF SIX ROOMS, living-room and dining-room both with open fireplaces; kitchen, pantry, one bedroom, bath and toilet downstairs. Two bedrooms and a small room upstairs. Phone, electric light, city water. Lawn and gardens. Poultry house and large garage. Plenty of nice shade trees. Beautiful location. Paved road to town. Clear title. An absent owner wants to realize—therefore the price $2500
ROBERT GRUBB & CO.
312 Sayward Bldg., Victoria, B.C.

OAK BAY

AMONGST the pretty homes in this popular district, we desire to emphasize the advantages offered in this moderate-priced residence, namely: Location, Construction, Assemblage and Price. Seven rooms, hot-water heating, hardwood floors, artistic finish. Splendid lot, overlooking Oak Bay golf course. Price $6500
MARA, JONES & CO., LTD.
1212 Broad Street Phone E 3623

A WELL-BUILT, ATTRACTIVE HOME for anyone interested in fruits and garden; 1½ acres, two greenhouses; all planted; Saanich taxes; near schools; every convenience. Best cash offer. Apply 2675 Richmond Road.

A MODERN SUBSTANTIALLY - CONstructed residence, close to University School, containing entrance hall with clothes cupboard. Living-room of a good size with a bay window and high ceiling, splendid open fireplace, large glassed doors leading to dining-room. Kitchen with numerous bins and cupboards and labor-saving equipment. Two good bedrooms with large cupboards; good bathroom with all modern fixtures and fittings. Hardwood floors in the main rooms and hall. The basement is lofty with a laundry and a fruit-room. Hot air furnace. Concrete paths and a double garage for two cars, in keeping with the property.

This house was built by a contractor for his residence, and the best of materials were used.

Good garden and low taxes. A bargain $3950
KER & STEPHENSON, LTD.
Real Estate, Insurance and Financial Agents
1205 Government Street. Phone G 4127

COLONIAL BUNGALOW, QUADRA — Practically new and comprising seven rooms; large front room with artistic fireplace. Extra bright bedrooms, all fitted with built-in double door wardrobe with windows. Rooms tastefully decorated in bright enamel. Nicely-arranged entrance hall. Main rooms oak floors; modern kitchen. Large garden, attractively laid out in rockery with fishpond, natural oaks. Located on high ground; secluded. Saanich taxes. Reduced for quick sale to $4,700, on terms.
DOUGLAS, MACKAY & CO.
1214 Broad Street, Victoria

DESIRABLE WELL-BUILT RESIDENCE (built this Spring), containing six comfortable rooms; bathroom with shower, toilet, etc.; excellent water supply, garage; expansive view of Cowichan Bay; within easy reach of tennis, badminton, golf clubs and noted fishing and boating areas; beautiful site, exceptionally well situated, standing in eight acres. Price $5,000.
Exclusive Agent: C. WALLICH
Cowichan Station, B.C.

FOUR-ROOM BUNGALOW, ALL MODern, basement; two large lots. On Burnside Road, No. 602, just past Marigold. Chicken house, garage; all kinds of small fruits, apples, pears and plums; garden all ready for this year's crop at a right price, cash or terms. Will be on premises first three days of this week. Isaac Montgomery, 1645 Bee Street, or will rent 1645 Bee, six-room duplex house.

FOUR-ROOM BUNGALOW FOR SALE or rent. Nice garden, fruit trees; garage. Phone G 3057. Box 3995, Colonist.

FOR SALE — COTTAGE OF FOUR rooms, three-piece bathroom, basement and gas, close in and in good condition. Empire 9113.

OAK BAY HOME

FIVE-ROOMED HOME, FULLY FURnished, in Oak Bay; garage, basement, etc. Owner leaving town. $1,500 cash. Box 3390, Colonist.

FOR SALE—1236 BEACH DRIVE. MODern 7-roomed house, hot-water heating, large lot, 110 feet frontage, with large seafront. For further particulars to view phone E 1895.

GENUINE BARGAIN—7-ROOM MODERN home, clean, high corner, splendid condition; garage, low taxes, $2,100, terms. Owner, G 3950.

GLEN LAKE WATERFRONT, NEW SUMmer cottage, open fireplace, very reasonable. Several good lots. Apply Moore-Whittington Lumber Co., E 2911 or E 0786.

HOME—YOURS—WILL BUILD TO SUIT you and arrange easy payments. R. A. Green Lumber Co., 2860 Maple Street.

BUNGALOW BARGAIN
EXTRA VALUE

OWNER, LEAVING FOR ENGLAND, sacrifices modern five-room bungalow, located close to Richmond Street car. This home, with full basement and new furnace, is in good conditionn inside and out, and at the SACRIFICE PRICE OF $2,000 is a real bargain, and is fully furnished at this price for quick sale. Phone G 8041. Rosevear & Gordon, Ltd., 213 Union Bldg.

BUILDER'S HOME PLUS WORKSHOP
At Greatly Reduced Price

ON HILLSIDE AVENUE and near the terminus of the car line are two lots, each approximately 50 ft. by 200 ft. in depth. On one of these lots is a comfortable six-room dwelling house on concrete foundation, while on the other is a metal-roofed workshop, 40 ft. by 45 ft., of frame construction and solid concrete floor. The workshop is wired for electric power, is in good repair and can be put to many different uses. We are most anxious to dispose of this property for our client, and accordingly have sharply reduced the price to $1900

Kill the depression for yourself and family by owning your own home.
THE ROYAL TRUST COMPANY
Exclusive Agent
Phone E 4126 After Hours G 4015

78 HOUSES FOR SALE (Continued)

ESTABLISHED 1863
AGENTS FOR HUDSON'S BAY LANDS

OAK BAY

A VERY attractive appearing stucco house of seven rooms, situated in large grounds. Contains nice living-room with fireplace, dining-room, den, kitchen; and upstairs, three bedrooms and dressing-room. Hot-water heat, oak floors. Wired for electric stove. Grounds of over one-third acre, lawns, fruit and shade trees. Situated best part of Oak Bay. The reduced price is $8500

$2100 BUYS very cosy bungalow, fairly close in. Living-room with fireplace, dining-room, compact kitchen, three-piece bathroom, two bedrooms (space for another); cement basement, furnace, wash tubs, garage, workshop. Terms can be arranged.

$3650 FOR new bungalow of seven rooms; four bedrooms; oak floors. Never been lived in. Garage in basement. Situated off Quadra.

POULTRY FARM, just off East Saanich Road. Five acres; several acres in small fruits. Four-room bungalow; water supply. Price reduced to $4000

B.C. LAND & INVESTMENT AGENCY, LTD.
922 Government St. G 4115

HOUSES BUILT ON INSTALMENT PLAN —Modern homes for sale; easy terms. D. H. Bale, contractor. Fort and Stadacona

NEW STUCCO BUNGALOW, OFF QUADra. Taxes $15. G 5955.

OAK BAY BUNGALOW
PRICE ONLY $3,150

SITUATE SOUTH OF THE AVENUE, close to SCHOOL, BEACH and GOLF LINKS—Attractive bungalow, newly decorated throughout and containing hall, good-sized living-room with open fireplace, glass doors to dining-room, which has built-in buffet and window seats: two bright bedrooms with connecting three-piece bathroom; convenient kitchen; full cement basement; garage. Lot approximately 50 ft. by 110 ft. Taxes about $42.

NOTE—This little home is complete in every detail; in spick and span condition and a genuine buy at the price quoted. Reasonable terms can be arranged.

P. R. BROWN & SONS, LTD.
1112 Broad Street Phone G 7171

SAANICH WATERFRONT, SIX-ROOM bungalow; garage; two lots; near Resthaven; $4,500. Hutchinson, Cold Harbor Road, Victoria.

FOUL BAY DISTRICT (CLOSE TO SEA)
WILL PART TRADE
PRICE REDUCED FROM $4,500 TO $3,800

WILL accept lot or four-room cottage as part payment for this attractive six-room stucco semi-bungalow (three years old), consisting of reception-room, dining-room, kitchen, three bedrooms and three-piece bathroom; open fireplace; stationary tubs; cement basement, hot-air furnace. Reasonable terms. Immediate possession.

THREE SPECIAL TRADES

Wanted to trade, six-roomed bungalow (choice property), valued at $2,500, for a five or six-room residence; sea frontage; close to 10-Mile Point.

JUST OFF HILLSIDE AVENUE

Five-roomed bungalow, valued at $1,350; garage. Will accept, in part payment, from one-half to one acre. Saanich preferred.

JUST OFF QUADRA (CLOSE IN)

This is certainly a trade snap. Five-roomed modern bungalow, in excellent condition, new furnace, cemented basement. Will accept four-roomed cottage in part payment. Save carfare.

H. G. DALBY & CO., LTD.
634 View, opposite Spencer's

ATTRACTIVE SUBURBAN HOME
JUST RECENTLY COMPLETED
AND NOW OFFERED FOR SALE

WELL-BUILT stucco bungalow of 6 large, bright rooms and stairway to useful attic. This little bungalow is fully equipped and contains all the modern conveniences found in all up-to-date homes. Nice large corner lot, with special features evident upon inspection. Being just outside the city limits, benefits by low taxation.

This is a home that your family would be proud to own. Why not make an appointment to see today?

Reasonably Priced at
$3300
On Convenient Terms
SWINERTON & MUSGRAVE LIMITED
640 Fort Street

HERE'S A REAL BARGAIN

2 HOUSES FOR $1,500. One is three rooms, furnished, rented for $10.50, and the other is a well-built seven-room house, in good condition. Garage. Taxes for the two about $55. Near Quadra, convenient to city, churches and schools. Rent from one of the houses will enable you to buy a home with exceptionally small payments, and at the give-away price of $1,500 you will certainly get a bargain. Let us show it you at once. Robert Morton, 130 Pemberton Bldg. Tel. E 0832.

VIEW—SEMI-BUNGALOW—VIEW
SEVEN ROOMS, TWO LARGE LOTS
PRICE $4200

WONDERFUL view of sea and mountains, this property is an exceptional bargain. The extra lot is a very fine building lot. The house consists of large living-room, dining-room, kitchen and two bedrooms downstairs, and two bedrooms upstairs. Full-sized basement with furnace. Garage. This is an exceptional buy and is offered at a great reduction from our former price.

SHAWNIGAN LAKE WATERFRONT, FURNISHED HOME, WITH ONE ACRE OF GROUND, AND BOATHOUSE. $1000

GOOD four-roomed house with open fireplace. In first-class condition. A snap at the price asked.

GILLESPIE, HART & CO., LTD.
611 Fort Street Phone G 1191

WALKING DISTANCE SPECIAL

$2200—$500 CASH; offers invited; or will exchange for smaller house. Five-room modern bungalow, excellent condition; rooms large and bright; fireplace, basement, new furnace. Garage. Good residential, boulevarded street, handy to school and car. See us at once. Someone is going to get a bargain.

L. U. CONYERS & CO.
1029 Douglas Street

$700—NEAR GOOD BEACH; ONLY A short run from city. New four-room bungalow, well constructed, with full basement and garage. Large lot with shade trees. An ideal home at this low price.

$1250—EASY TERMS. Near High School. Neat four-room bungalow, well arranged and in splendid condition. Full cement basement with wash tubs. Garage. Large lot with cement walks. Low taxes.

BEST PART OF HILLSIDE

$2100—OWNER SAYS SELL. This modern five-room bungalow, in the very best condition throughout. Cement basement, furnace, garage. Price includes good range, linoleums, window shades and other pieces of furniture. On easy terms at this very low price.

E. E. HEATH
629 Yates Street Phone E 4041

UPLANDS SPECIAL

$10,500 CASH; COST $11,300 SIX months ago, buys 7-roomed home, hardwood floors downstairs; exceptionally modern; one of the best built homes in Victoria; wonderful finish; splendid view of the sea, and large lot.

$2300 CASH; SIX ROOMS, MODERN home; 3 bedrooms; in very good condition; close in, or fully furnished, $3,000.

VANCOUVER ISLAND REALTY CO.
1239 Broad Street E 6441

7-ROOMED FULLY MODERN HOUSE, excellent garden, garage; close to High School; $1,500, on terms. Phone G 6408.

78 HOUSES FOR SALE (Continued)

OAK BAY

5-ROOM BUNGALOW; 2 bedrooms; full basement; lot 67 x 114 feet; close to transportation; Monterey school area; terms $3300
or any reasonable offer considered.

BRANSON INVESTMENT CO., LTD.
Central Building Garden 4134

SAANICH REALTY WEEK-END SPECIALS

$2500 HIGHLY LOCATED NORTH QUADRA $2500
A modern well-built five-room bungalow. Small cash handles.

$3600—NORTH QUADRA—$3600
A new five-room stucco bungalow, nearly completed; built with the best material. Space would not permit a full description. A few details are: Hot-water heating, large rooms (especially front room, which commands unexcelled scenery of mountains and ocean). The best buy in years, and could not have been duplicated two years ago for less than $6,000. Taxes $12. One block off bus.

OFFER—FAIRFIELD—OFFER
Here's a tragedy: Owner pays $9,000 for one of the best seven-room homes in Fairfield, just by the sea. Owner transferred East. Make him an offer. Terms from reliable party.
Phone E 0001. Res. G 9137

$1650—WITH $100 CASH, AND BALance as rent, buys this large 4-room bungalow with full basement, fireplace. Full lot, close Belmont Avenue.

$2700—GORGE DISTRICT. New 4-room bungalow, cement basement, hardwood floors, garage in basement; an up-to-date little home; high ground, overlooking Gorge water. Easy terms can be arranged.

2½ ACRES—Feltham Road, Gordon Head, close Shelburne Street. This is practically cleared, a few small trees in one corner and some scrub. This is an ideal homesite, and you escape city taxes.

W. J. GILLILAND & CO.
1303 Douglas Street Phone G 7241

79 WANTED TO BUY—HOUSES

WANTED— FOUR OR FIVE-ROOMED modern bungalow, on or near seafront, for cash or lot. Box 4017, Colonist.

80 PROPERTY FOR SALE

A FEW MINUTES FROM SAANICH ARM, near Brenta Lodge—Choice of three beautiful building sites, from 1-3 to 1½ acres. Privately offered to purchasers only. Box 4001, Colonist.

FOR SALE — BEAUTIFUL BUILDING lots at Brentwood Bay and Deep Cove. View of water. Box 4041, Colonist.

SPLENDID LOT FOR SALE; LINDEN Avenue, close to May Street; $225 cash. Phone E 7012.

80C OAK BAY

NEWPORT AVE. — LARGE LOT, NEAR sea and car. Price $700. Box 4082, Colonist.

80D SAANICH

FOR SALE—1 ACRE, ALL CULTIVATED. Four-roomed house, barn, garage, chicken house. Electric light. Small fruits, fruit trees. Good water. Hartland Ave., near Prospect Lake store. Clear title. Apply R. E. Lohr, Thetis Lake Road, R.R. 1, V.I.

YOUNGSTER WITH BEAUTIFUL PROductive suburban estate, all one's heart desires. Sacrifice, cash or terms. Box 3666, Colonist.

80F UP-ISLAND

3½ ACRES, ALL CULTIVATED, WITH 8-room house, at Northfield; electric light and phone available; water in house; cement basement; fruit trees. Apply T. W. Martindale, Nanaimo.

82 ACREAGE FOR SALE

EIGHTY ACRES, NEAR SHAWNIGAN Lake, about half a mile of road frontage, close to E. & N. Railway. Two acres cleared, shack, barn and chicken houses. Total purchase price $350, on terms.

JOHN GREENWOOD
Bank of Toronto Bldg., 1405 Douglas St.

FOR SALE, $4,000—160 ACRES, DEEDED; 320 leased. Large house, two barns, other buildings. Seventy acres in crop, good meadows. Write Vicars Bros., Kamloops.

NORTH SAANICH

SIX ACRES finest soil. Excellent water supply. Five rooms, modern. Orchard. Low taxes. $3,550 or near offer.
SPARLING—ESTATE AGENT
Sidney, B.C. Tel. Sidney One

TWO ACRES, PARTLY CLEARED; REST nicely treed. Trout stream and orchard. J. Booth, Lindsay Road, R.M.D. 3. Phone Colquitz 44L.

CHOICE ACREAGE

WELL-BUILT HOUSE, IN PERFECT ORder; cement foundation; three good sitting-rooms, hall, kitchen and pantry; three well-proportioned bedrooms, with large cupboards; bathroom, hot and cold and toilet; two linen cupboards, boxrooms; central heating, electric light, fireproof roof, good water by pressure; shack, garage; barn for three cows and large sheds; good garden; standing in twenty-one acres, all good land, interspersed with large timber; on Island Highway, with magnificent views of Gulf Islands, and within 50 miles of Victoria. For further particulars apply Box 3350, Colonist.

SPECIAL ACREAGE SNAP
SOUTH SAANICH DISTRICT

3½ ACRES of choice cultivated land; 40 assorted fruit trees. No rock. Yearly taxes only $12.49. Septic tank. A very attractive four-roomed bungalow, in first-class condition; also chicken house and barn. Only 20 minutes' run by motor from the city. Title clear. Price (very reasonable terms) $2100

H. G. DALBY & CO., LTD.
634 View Street Opposite Spencer's

84 ACREAGE WANTED

WANTED — WATERFRONT ACREAGE, Sooke district preferred. Apply Box 4079, Colonist.

85 FARMS FOR SALE

SAANICH FRUIT FARM

10 ACRES OF THE FINEST FRUIT land, nearly all planted in strawberries, logans and fruit trees. Four-room cosy cottage, with nice flower garden, on main road, ten minutes from town; garage; electric light; never-failing water supply. Price $6500

CROSS & CO.
Belmont House Opposite P.O.

50-ACRE FARM FOR SALE, ON Shawnigan Lake Road: 20 acres cleared, a large house in need of repair; chicken houses, etc.; excellent soil; $3,000, or near offer; easy terms. For further particulars apply Old Country Shoe Store, 635 Johnson Street, or phone E 7012.

50 ACRES, SPLENDID SOIL AND LOCAtion, four-mile circle. Suitable general farming, dairying. First time offered. Consider leasing. Apply Glendenning Farm, Blenkinsop Road, Saanich.

86 FARMS FOR RENT

FARM FOR RENT OR LEASE — APPLY Phone G 6426.

87 FARMS WANTED

SMALL FARM WANTED—WILL PAY cash for modern five-room house and about two acres of land. Must be some small fruits and fruit trees. Within five miles of town. Bus service essential. Would consider property up to $3,300. Send full particulars to Box 3536, Colonist.

$2500
NEW STUCCO BUNGALOW
Attractive living-room, Dutch kitchen and alcove, two bedrooms, tiled sink, etc. Stucco garage.

$2200
CLOSE-IN BUNGALOW
Five rooms, modern; patent roof; open fireplace, furnace, cement basement. Garage.

Heisterman, Forman & Co.
608 View Street

Victoria-Saanich Beaches and Parks Committee

Mount Douglas Park—Northwest Corner Elk Lake—Beaver Lake

Tenders are invited for permission to sell refreshments at abovementioned picnic grounds for the season 1932. The highest or any tender not necessarily accepted. Tenders to be in the hands of the secretary not later than 12 noon Saturday, April 23, 1932.

Address: Secretary to the Committee, City Hall, Victoria, B.C.

EXCHANGES

Our Exchange Department has a great number of excellent and diversified listings, including:

Large Homes for Smaller Homes and vica versa—Vancouver, Victoria Property—City or Country, etc.

We Welcome Your Inquiries.

FINE MARINE VIEWS

OPEN SPACES—DELIGHTFUL WALKS

Handsome, well constructed eight-roomed residence in good condition, fine reception rooms. Cosy den, open fireplace. Four bedrooms, dressing-room. Hardwood floors in main rooms. Oil-O-Matic hot water heating; concrete foundation. Cement basement. Garage. Nice garden, shrubs, trees. Excellent surroundings. Very convenient to city. Price $7900

BARGAINS OUTSIDE TOWN

Fine Level 50-Foot Lots Mt. Tolmie - Terms - $150

$150 for Three Lots

Just off Shelbourne, 65 feet wide.

Country Home - 14 Acres Away Below Value, $7,500

Lake view. Delightful house, six rooms, very large sitting-room, three bedrooms. Outbuildings. Mixed orchard and loams; six acres cultivated. Near Elk Lake.

Rabbitry, Going Concern

Sixty pedigreed Angoras. TWO NICE SECLUDED LOTS; FOUR-ROOMED HOUSE; GOOD BUILDINGS $1375

5 Acres and Greenhouses

Cosy cottage. Good soil. Running creek. Near Brentwood $2650

Very Latest Stucco

Basement, furnace. HALF ACRE $2950

DON'T MISS THIS Most Charming Stucco $2,500

Finest Workmanship and Material

A Credit to the Builder, including inlaid linoleums, etc. Artistic paneled sitting-room, labor-saving kitchen, with tiled sink. Two bedrooms. Stucco garage. Cottage at rear. Taxes, $15. On terms, $1,000 at 6%.

PEMBERTON & SON

Established 1887

625 Fort Street Phone G 6124

Sporting Property

Sixteen Miles From Victoria

700 Feet of Waterfrontage on the World-Famous Fishing Waters SAANICH INLET

Residence—Bungalow type of large proportions, with two tiled bathrooms.

Oil-O-Matic Hot Water Heating

Double garage. Two boathouses. Two cottages. Tennis court, etc.

Rarely Such a Property Available. But Owner Orders Sale

For further particulars apply

Realty Exchange

610A Fort Street Phone E 9422

Excellent Values

OAK BAY

Five-Room Fully Modern Stucco Bungalow. Tudor style. Located just off Newport Avenue, close to golf links. Large bright rooms. Corner lot. Provision for two additional rooms upstairs. $5,000. Terms.

FAIRFIELD

New Five-Room Stucco Bungalow, best part of Fairfield, just off Dallas Road. Fully modern, with hot water heating. Two unfinished rooms upstairs. $4,800. Terms.

A. A. MENAREY & CO.

Real Estate, Insurance, Notary Public

624 Fort St., Car Broad Phone E 1187

A Saanich Bungalow Bargain

Just inside the three-mile circle, near school and good transportation.

Only $16 a Year Taxes

Five rooms; also a Summer kitchen; bathroom; garage, woodshed, etc., with good garden, well fenced. House nicely painted and decorated.

ONLY $1,600. TERMS

Listing 1152. Offers considered.

THE GRIFFITH CO.

613 View Street Phone E 7181

COLWOOD ACREAGE

Nearly 14 acres, fenced and partly cleared. City water, phone and light available. Close to golf links.

$1050

A. G. BARTON

110 Pemberton Bldg. Empire 6841

Oak Bay

SEA VIEW—Just what you are wanting. Bungalow and two large lots, overlooking the strait and mountains. Five rooms; stairway built to attic, where three more could easily be added. You can sit in the house and watch the boats go by. Owner reduced price from $4,200 to (terms) $2750

MONTEREY SCHOOL DISTRICT—5-room bungalow, stucco. Just finished; hardwood floors, furnace and garage in full size cement basement. Price is right, and terms: Small cash payment, balance monthly just like rent. Phone for key.

BETWEEN FORT AND OAK BAY AVENUE—Stucco bungalow, 4 rooms, modern, furnace and garage; $300 cash down payment. Only $2800

WATERFRONT

OVER ONE ACRE—Half acre grass, balance with nice shady oaks and firs. View something beautiful for a homesite. Three-mile circle. Reduced to (on terms) $800

Terms of $10 cash and $5.00 per month will buy some of the best lots in Lake Hill. We have them, and only, each $175

2½-ACRE

CHICKEN RANCH—Close to the city. Large modern chicken house, 20 x 100; brooder house. Bungalow, good as new. City water and light. Only one mile from city limits. Saanich taxes. Land cleared and cultivated. Only $300 cash down, balance on long, easy terms.

ARTHUR E. HAYNES, LTD.

Fire and Auto Insurance. Collections

735 Fort Street

Office E 3823 Night G 0966

SANDY BEACH—OAK BAY

A delightful bungalow, boathouse and garage, situated with a wonderful view and a sandy beach. Close to school and transportation. An ideal home, comprising large living-room, dining-room, glassed-in veranda and two bedrooms, kitchen and three-piece bathroom. Hot-air furnace. The whole property is in excellent condition and has a pretty garden $4500

OR WOULD EXCHANGE

Victoria Homes & Gardens, Ltd.

Col. B. de Mossin

629 Fort Street E 4104

Modern Home With Acre

$3500 — FULL CEMENT BASEMENT, laundry trays, living-room, den, dining-room, all mahogany floors; kitchen, pass pantry and glassed-in porch; four good bedrooms and two sleeping porches. Entire house in perfect condition. Ornamental trees and shrubs in front garden, balance in apples, pears, cherries, prunes, peaches, quince and walnuts. Commanding views.

Leigh Real Estate & Building, Limited

715 Fort St. Empire 9042

ZOO BABY LIKES BEER

For what ailed him when he made the night hideous for residents in Regent's Park, the new bush-baby in the London Zoo is swigging beer with excellent effect. Maholi Galago is a lemur, which is half cousin to a monkey, but has ways of its own. This baby had a spine-chilling howl that kept people awake. He refused all food until one of the attendants, in a moment of inspiration, thought of beer. After sipping and then gulping down the nectar, the lemur immediately went to sleep, and now a bottle of beer a day is included in his rations.

Threaten That Secession Will Mean More Jobless

Big Employers of Labor in Ireland Issue Virtual Ultimatum to Free State Government—Would Transfer Trade to English Factory

DUBLIN, Irish Free State, April 16 (AP).—A sensation was caused in labor circles today by the publication of a circular by the W. R. Jacob Biscuit Manufacturing Company, the second largest individual employer of labor in Ireland, which amounted to a virtual ultimatum that if the Free State seceded from the British Commonwealth of Nations the firm would dispense with the services of 1,500 workers, or half of their staff.

WOULD TRANSFER FACTORY

The circular stressed that if the intention of the Republican Government to abolish the oath led to the secession of the Free State, the company's factory would not be able to export biscuits to Northern Ireland and Great Britain without paying import duties on their arrival, and therefore would have to transfer manufacturing to Aintree, Liverpool.

The circular created a delicate position for the labor members of the Dail, holding the balance of power between President Eamon De Valera's Republicans and the party of former President William T. Cosgrave. The labor members are understood to have pledged their support to the bill abolishing the oath of allegiance, which will be introduced at the reassembly of the Dail April 20.

WOULD BE DUTIABLE

The circular pointed out the factory's products would also have to encounter import duties in all British dominions and colonies owing to the regular difference in duties between members of the Commonwealth and foreign nations.

"This portion of our export trade would also be transferred to our English factory, including the new and growing trade in biscuits packed in air-tight cartons for Canada and other markets," the circular said. These changes would result in halving the output of the Dublin factory and making inevitable the proportionate dismissals.

Radio Programmes

Summary of Programme of Victoria and Other Pacific Coast Stations

Sunday's Programme

National Broadcasting Company

N.B.C. programmes heard through KOMO and KJR, Seattle.

9:30 a.m.—Lew White.
10:00 a.m.—Sentinels of Republic.
10:15 a.m.—Symphonic Hour.
11:00 a.m.—Dr. Eckener.
11:15 a.m.—Sunday Bright Spots.
11:30 a.m.—Orchestra.
12:00 noon—Youth Conference.
12:30 p.m.—Dr. Parker Cadman.
1:30 p.m.—Harmonies.
2:00 p.m.—Vespers
2:30 p.m.—John McCormack.
3:00 p.m.—Worldwide News.
4:00 p.m.—Berlin Broadcast.
4:15 p.m.—Piano duo.
4:30 p.m.—Studio.
5:00 p.m.—Sunday Concert.
5:15 p.m.—Radio Hour.
6:15 p.m.—American Album.
6:45 p.m.—Hall of Fame
7:15 p.m.—The Old Singing Master.
7:45 p.m.—Sunday at Seth Parker's.
8:15 p.m.—Voice of Fan.
8:30 p.m.—'Cello.
9:00 p.m.—Orchestra.
9:30 p.m.—The Reader's Guide.
10:00 p.m.—News flashes.
10:00 p.m.—Paul Carson, organist.
11:00 p.m.-12 m.n.—The Vagabonds.

Columbia Broadcasting System

C.B.S. programmes released by KVI, Tacoma.

9:15 a.m.—Foreign programme.
9:30 a.m.—Viscountess Snowden.
10:00 a.m.—Cathedral Hour
11:30 a.m.—Church of the Air.
12:00 noon—Symphony.
2:00 p.m.—Astoria.
3:30 p.m.—Brooks and Ross.
3:45 p.m.—Hook, Line and Sinker.
5:00 p.m.—Chicago Knights
4:00 p.m.—The World's Business.
4:15 p.m.—Swiss Yodelers.
5:00 p.m.—"Devils, Drugs and Doctors."
5:45 p.m.—Serenaders.
6:00 p.m.—Symphony.
6:30 p.m.—Romance of the Sea.
7:30 p.m.—Ernest Hutchinson, pianist.
8:00 p.m.—The Gauchos.
8:30 p.m.—Orchestra.
9:00 p.m.—Orchestra.
9:30 p.m.—Nocturne.

CKWX, Vancouver (416.7m)

5:30 p.m.—Recordings.
9:00 p.m.—Home hour of music.
10:00 p.m.—Recital.
11:00 p.m.—Organ recital.

CNRV, Vancouver (291.1m)

7:00 p.m.—Musical programme.
7:30 p.m.—Organist.

CJOR, Vancouver (247.8m)

10:30 a.m.—Musical programme.
11:00 a.m.—Second Church Christ, Scientist.
3:00 p.m.—Musical programme.
3:15 p.m.—Four-Square Gospel Lighthouse.
4:15 p.m.—Musical programme.
5:00 p.m.—British-Israel Hour.
6:00 p.m.—Musical programme.
6:15 p.m.—Judge Rutherford.
6:30 p.m.—Sydney Kelland.
7:00 p.m.—Musical programme.
7:30 p.m.—Christ Church Cathedral.

Monday's Programme

Columbia Broadcasting System

C.B.S. programmes released by KVI, Tacoma.

9:30 a.m.—Columbia Revue.
10:00 a.m.—Orchestra.
11:00 a.m.—Singing Vagabond.
11:15 a.m.—Ann Leaf at the organ, with Helen Board.
12:00 noon—Columbia Salon Orchestra.
12:15 p.m.—Baseball.
12:30 p.m.—Arthur Jerrett.
12:45 p.m.—Pianist.
1:00 p.m.—Bert Lown and his Orchestra.
1:30 p.m.—N. Student Federation.
2:00 p.m.—Orchestra.
3:00 p.m.—Current avants.
3:15 p.m.—Don Bieslow's Orchestra.
3:30 p.m.—Ries & Dunn.
4:00 p.m.—Orchestra.
4:15 p.m.—Dave Abram's Orchestra.
5:15 p.m.—Odie and George.
6:15 p.m.—Howard Barlow.
6:30 p.m.—Bourjouis.
7:30 p.m.—Toscha Seidel.
8:15 p.m.—Street Singer.

National Broadcasting Company

N.B.C. programmes heard through KOMO and KJR, Seattle.

9:15 a.m.—Beautiful Thoughts.
9:30 a.m.—Buckaroos.
9:45 a.m.—Trio.
10:00 a.m.—Arion Trio.
11:30 a.m.—California Federation of Women's Clubs.
12:00 noon—Luncheon concert.
2:00 p.m.—N.B.C. Matinee.
3:00 p.m.—Orchestra.
3:15 p.m.—Taxpayers.
2:30 p.m.—Ponce Sisters.
3:45 p.m.—Orchestra.
4:00 p.m.—Lofner Harris Orchestra.
4:30 p.m.—Bezon Keyes' Air Castle.
4:45 p.m.—News Service.
5:00 p.m.—Quartette.
5:30 p.m.—Death Valley Days.
6:00 p.m.—Orchestra.
7:30 p.m.—Review.
8:00 p.m.—Amos 'n' Andy.
8:15 p.m.—Lumberjacks.
8:30 p.m.—Lawrence Tibbett.
9:15 p.m.—Adventures of Sherlock Holmes
9:45 p.m.—Stebbins Boys.
10:00 p.m.—News Flashes.
11:00 p.m.—Lofner-Harris Dance Orchestra
12:00 midnight—N.B.C. Organ recital.

CNRV, Vancouver (291.1m)

5:30 p.m.—Musical programme.
6:00 p.m.—Organist.
6:30 p.m.—Musical programme.
7:30 p.m.—Canadian Institute.
7:45 p.m.—News.
8:00 p.m.—Instrumental trio.
8:30 p.m.—Three Musketeers.
9:00 p.m.—Quartette.

CJOR, Vancouver (247.8m)

1:00 p.m.—Musical programme.
3:00 p.m.—News.
3:15 p.m.—Big Brother Bill.
6:15 p.m.—Jessie McKay.
6:30 p.m.—News.
7:00 p.m.—Word Man.
7:45 p.m.—Two Little Fellers.
8:00 p.m.—Violin Moods.
8:15 p.m.—Bright Spot.
8:45 p.m.—Laddie Watkis.
9:00 p.m.—Studio.
9:20 p.m.—B.C. Rangers.
10:30 p.m.—Hawaiians.

CKWX, Vancouver (416.7m)

4:30 p.m.—Piano programme
5:00 p.m.—Uncle Bob and Happy Harry.
6:15 p.m.—Uncle Jerry.
6:30 p.m.—Mystery programme.
7:00 p.m.—Sports review.

BROADCAST BRIEFS OF THE AIR

Highlights on today's radio broadcasts are as follows:

9:15 a.m. broadcast from Buenos Aires, over KVI, Tacoma.

9:30 a.m., Vicountess Snowden, broadcast from London over KVI, Tacoma.

11 a.m., Dr. Hugo Eckener, designer of the Graf Zeppelin, speaking from Germany, over the N.B.C. network, through KGO Oakland.

2:30 p.m., Carmelia Ponselle, from the Metropolitan Grand Opera Company, over KOMO, Seattle.

5 p.m., Follies of the Air, over KVI, Tacoma.

9 p.m., Henry Deering, pianist through KJR, Seattle.

NANAIMO COUPLE RECEIVE FRIENDS

NANAIMO, April 16.—At their home on Machleary Street yesterday, Mr. and Mrs. J. Kirkpatrick celebrated their fortieth wedding anniversary. Mr. and Mrs. Kirkpatrick came to Nanaimo twenty-six years ago, Mr. Kirkpatrick being employed as a carpenter for the Western Fuel Company until recent years. They have four children, John A., Mrs. G. W. Green, James, and Mrs. William Horman, and three grandchildren, all residing in Nanaimo.

Mr. and Mrs. Kirkpatrick are both enjoying the best of health, and a large number of old-time friends called to wish them many happy returns of the day, expressing the hope to be present at their golden wedding anniversary. Mrs. Gillespie received the guests, assisted by Mrs. G. W. Green and Mrs. W. Horman.

The tea table was decorated with daffodils and narcissi and golden candles in crystal holders, presided over by Mrs. Thomas O'Connell and Mrs. Robert McDougal, assisted by Mrs. J. Kirkpatrick and Mrs. H. Morrow. The bride of forty years cut the beautiful three-tier wedding cake presented to their father and mother by Mrs. G. W. Green and Mrs. W. Horman. The venerable couple received many beautiful gifts.

Authorities of Poland are trying to have shipments of American cotton imported directly through their port of Gdynia instead of through Bremen, Germany.

The Daily Cross-Word Puzzle

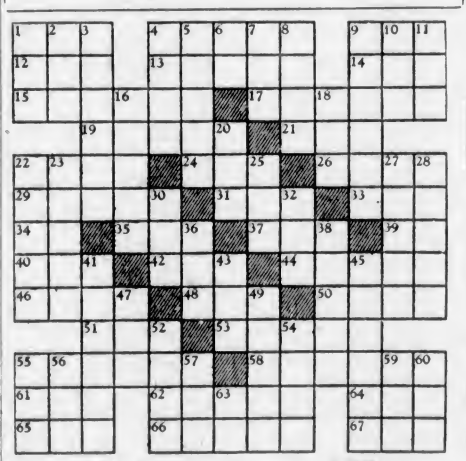

ACROSS

1. Residue.
4. Pertaining to punishment.
9. To deprive of strength.
12. Bitter herb.
13. Subtle sarcasm.
14. To watch closely.
15. Gorgon.
17. Herdsman.
19. To bang together.
21. To mistake.
22. United.
24. Long period.
26. Pulse.
29. To invest.
31. Marsh.
33. Title.
34. Article.
35. First principle.
37. Existed.
39. In order that.
40. Japanese coin.
42. Grain.
44. Theatre seat.
46. European island.
48. Evil.
50. Son of Adam.
51. Jutting rock.
53. Magnificent.
55. Bird.
58. To install in office.
61. Mohammedan name.
62. Celestial body.
64. Cry of dove.
65. Pouch.
66. European.
67. Number.

DOWN

1. Weapon.
2. To plead.
3. Balanced a bet.
4. Italian city.
5. To expunge.
6. Negative.
7. In addition.
8. Old musical instrument.
9. Highly glazed china.
10. Yes.
11. Through.
16. Not warranted.
18. Globe.
20. Part of fireplace.
22. To annoy.
23. Not easily discerned.
25. At present.
27. Passageway.
28. To fish.
30. Self.
32. Aeroform fluid.
36. To talk idly.
38. To endure.
41. Contained in nitrogen.
43. Child's game.
45. To kidnap.
47. Conjunction.
49. Desiccated.
52. Fabulous birds.
54. Poker stake.
55. Dance step.
56. Winglike parts.
57. To tug.
59. To awe.
60. Overly.
63. Pronoun.

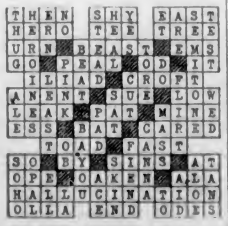

ANSWER TO YESTERDAY'S PUZZLE

MARKET BOARD BEING PLANNED

National Body May Aid Selling of Meat and Dairy Products

OTTAWA, April 16.—A long and comprehensive study of marketing which has been going on, may result in legislation being introduced in the near future in Parliament to authorize a national marketing board. The investigation has been carried on by Hon. Robert Weir, Minister of Agriculture, and a number of other members of the Commons representing rural constituencies, regardless of party affiliations.

The project is ambitious, but all details have been withheld until the Cabinet makes a definite decision in the matter. The board would be to develop the marketing of live cattle, bacon and dairy products.

CHANGED CONDITIONS

When Canada shipped a large portion of its live cattle to the United States no intricate machinery was necessary. When the United States tariff became so high that this trade was cut off, and Canada turned to the British market, a much more complicated situation developed.

During the past year, when some 26,000 live cattle went to the United Kingdom, it became apparent a more scientific method was needed for placing Canada's farm produce on the British markets. Three things are necessary: continuity of supply, uniformity of quality and reasonable stability in the matter of price. A producer in Canada should have some assurance of what price he would receive for his products. This applies more particularly to cattle.

BACON MARKETS

Bacon also has to be supplied of a uniform quality, and in sufficient quantity that British dealers can be assured of being in a position to supply their customers with Canadian bacon after they had built up a demand for it. One of the difficulties in pushing Canadian bacon in the past has been the irregularity of its arrival in Britain.

In the case of butter and cheese there is said to be a feeling that Canada can better ship cheese than butter to Great Britain, but it is difficult to have just enough butter for the domestic market in Canada without at times having a surplus which must be shipped out. The encouraging of the most advantageous production of each commodity to see that the farmer gets a price that will make it pay, would be a question with which the new board would be called upon to deal, if it comes into being.

It is understood it would not deal with the grain trade.

W.B.A. RALLY TO BE HELD IN CITY

Birthday of Founder Will Be Marked by Celebration at Shrine Hall Tomorrow

In response to a rallying call from coast to coast, the members of the Women's Benefit Association throughout Canada and the United States are honoring the birthday of their founder and supreme president, Mrs. Bina West Miller, by holding special meetings of public interest, the chief feature of which is to be the presentation of classes of new members. The members of the local review will hold a rally in the Shrine Hall tomorrow at 8 o'clock.

Mrs. David Leeming will be present as the guest of honor, and will open the meeting. Mrs. Caroline O'Brien, provincial field director, and Mrs. Laura Le Gallis, provincial health supervisor, will also be present. New candidates will be presented, and outstanding features of the ritualistic work will be exemplified and a fancy drill will be displayed by the Girls' Club, under Miss Florence Clough's direction.

Mrs. W. D. Todd is arranging the programme. Refreshments will be served and there will also be dancing.

Mrs. Le Gallais will hold a health clinic in the K. of C. Hall on Tuesday.

EASTHOPE STUDIO HAS NEW OWNER

Mrs. W. E. Wilkinson Takes Over Well-Known Photographic Business in Stobart-Pease Building

"Look pleasant, please!"

The traditional photographers' invitation is no longer necessary or even desirable, for the whole purpose is to "take" the subject when he, she, or it is innocently off guard. Mrs. W. E. Wilkinson, who recently purchased the business of E. F. Easthope in the Stobart-Pease Building, Yates Street, has such an attractive studio and so many interesting things to explain to her clients that they are not only unavoidably pleasant but are photographed in many instances without being in the least aware of it.

The studio is one of the pleasantest in the city. Fitted with the most modern equipment, including two big studio cameras and powerful lighting, which can be directed on the sitter from every or any angle, it is furnished both elegantly and tastefully, and has a variety of backgrounds which can be easily and quickly shifted into the required positions.

The suite consists of four rooms. Adjoining the studio is the reception-room, with several attractive water-color miniatures and landscapes painted by Mrs. Wilkinson, and two or three enormous albums filled with selected pictures of sitters. Mrs. Wilkinson intends to continue her miniature-paintings and will also paint as well as photograph gardens and homes. In the studio equipment, it should be mentioned, are several smaller portable cameras for this special purpose of photographing houses, interiors, and gardens. All of which show that she is not limiting herself to any special branch of the art.

The mounting-room and darkroom are places in which most clients will not be interested beyond knowing that they are commodious and well-equipped with all the most up-to-date develoing and printing apparatus. Besides Mrs. Wilkinson, there are two girls on the staff, so that the processes are quickly and efficiently carried out.

Royal Society Makes Awards Of Fellowships

OTTAWA, April 16 (CP).—The Fellowships Board of the Royal Society of Canada today announced its awards for 1932.

These are the fellowships which were endowed by the Carnegie Corporation last year. There are ten to be awarded annually each worth $100, and they are intended to encourage young Canadians to carry on advanced research in various departments of human knowledge. They are what are known as traveling fellowships, and are intended to be used at institutions of learning outside of Canada.

The ten fortunate candidates for the 1932 fellowships are as follows: Errol Boucher, of Montreal (University of Montreal and Sorbonne); Frank W. J. Beare, Cairo, Egypt (University of Toronto and Sorbonne); Miss Ruth E. Moore, Montreal (McGill and Harvard); John Thomas Culliton, at present on the staff of McGill University (Saskatchewan and McGill); Peter Mackenzie Milliman, Toronto (Toronto and Harvard); E. P. Linton, St. John, N.B. (Mount and Allison and McGill); Harold Williams Fairbairn, Ottawa (Queen's and Harvard); Clarence A. Morrell, Ottawa (Toronto and Harvard); J. S. L. Brown (McGill), at present on the staff on McGill University, and Christine E. Rice (Queen's and Toronto).

G. A. WALKEM TO LEAVE POLITICS

Member for Vancouver Announces Intention of Resigning From Seat

VANCOUVER, April 16. — After eight years in provincial politics, George A. Walkem, M.L.A. for Vancouver, announces that he is "out of politics," and will not sit again as a member of the Seventeenth Parliament.

"It is not my intention to sit again in the Legislature as a member of the Seventeenth Parliament of the Province of British Columbia," Mr. Walkem declared.

"After eight consecutive years, I feel that I would like a rest from provincial politics, and hence my decision.

"To obviate the necessity of holding a by-election in the city of Vancouver, which would accomplish nothing and would cost the country money at a time when it can least afford it, I shall not send my resignation to the Speaker until the time comes when it is not necessary to hold a by-election. This would probably be November or December of this year; but for the present, I am now out of politics."

Coincident with this announcement, it was stated in party circles that William Dick, M.L.A. for Vancouver, is also on the point of retiring.

Mr. Dick refused to confirm or deny the statement "for a little while yet."

SPRING LAMB IS MARKET FEATURE

Young Sheep Ranging From Twelve to Fourteen Weeks Old Find Ready Sale

Spring lamb was the feature attraction at the local market yesterday and it proved a great attraction to the many housewives who visited the building. Most of the animals offered were between twelve and fourteen weeks old.

Poultry dealers had an exceptionally good day, several of them managing to sell their whole supply by 2 o'clock in the afternoon.

Egg prices are stiffening and it is generally expected that from now on they will be increasing steadily.

Geraniums were the chief floral attraction this week and nearly every stall had a display, while some of the larger booths made specials of bedding out plants.

The candy stall and home-cooking booths offered many dainty specials and as usual found an ever ready market for their offerings.

SEEK REDUCTION IN ASSESSMENT

Kinsmen Will Make Effort to Lower National Costs to Members in Canada

Delegates to the annual convention of Kinsmen District No. 5, unanimously passed a resolution seeking a reduction in national assessment, at the afternoon session held here yesterday.

The resolution reads as follows:

Be it resolved that in the best interests of Kinsmanship that the national assessment be considerably reduced and that this economy be effected by such means as limiting the issue of the National Kin (now issued quarterly) to not more than two issues a year, or holding national conventions on the present scale not oftener than every alternate year, or by such other measures as may be deemed expedient. A foot note to the resolution added that it might be advisable to hold strictly business meetings of the national council in intervening years.

The resolution, which was presented by the Vancouver delegates, was passed by the meeting in short order with little discussion, after it had been thrashed out by a meeting of the club presidents. It will be forwarded to the national council immediately.

OFFICIAL WELCOME

The delegates received an official welcome to the city from Mayor David Leeming at a luncheon which followed the morning session.

His Worship stated that he was happy to welcome the Kinsmen on behalf of the city, and extended to them best wishes for the success of their convention. He spoke of the valuable work that service clubs were doing during the present trying period and referred particularly to the efforts of the Victoria Kinsmen in providing for children at the Children's Aid Home, which he hoped to merge with the Protestant Orphanage here, in the near future. W. Roy Browne, of Vancouver, moved a hearty vote of thanks to the mayor, on behalf of the delegates.

During the luncheon, Ainslie Helmcken, district governor, read a telegram from District No. 1 which is now convening at Ottawa, reciprocating the good wishes extended by the British Columbia convention in a telegram sent yesterday morning.

TOO MUCH ACID

When there's too much acid in your stomach, you must force yourself to work, and even pleasures are too great an effort. Appetite lags; the digestion is poor; the whole system suffers.

Laboratory tests show that an acid condition is due to errors in modern diet. But you need not wait to diet your way out of trouble!

Take a tablespoonful of Phillips' Milk of Magnesia.

This will neutralize the excess acid instantly; make you feel like a new person in just a few moments.

Take a little whenever heartburn, sick headaches, nausea, flatulence, indigestion or biliousness show the digestive system is becoming too acid. Whenever you are taking cold or feel sluggish, weak, constipated, Phillips' Milk of Magnesia has a gentle laxative action.

Delightful to take. Endorsed by physicians for 50 years, and prescribed everywhere for men, women and children. It always bears the name Phillips for your protection. Sold at drug stores everywhere in the Dominion in 50c bottles.

To Preserve Your Teeth

Use Phillips' Milk of Magnesia as a mouthwash every evening at bedtime. This will protect your teeth from lactic acid, the cause of most tooth decay. To whiten the teeth, brush them three times a day with Phillips' Dental Magnesia, a superior tooth-paste. (Made in Can.).

VICTORIANS ARE BANQUET HOSTS

Local Kinsmen Entertain Annual Convention Delegates at Empress Hotel Dinner

Members of Kinsmen District No. 5 gathered at the Empress Hotel last night for the banquet, which marked the conclusion of the annual district convention held here. Dr. Arthur Poyntz, president of the Victoria Kinsmen Club, presided. The members of the Victoria club were hosts for the evening.

Following the dinner, Dr. Poyntz called upon W. Roy Browne, newly-elected governor of District No. 5, to address the gathering. Mr. Browne expressed his appreciation of the honor which had been conferred upon him and stated that he would do all in his power to carry on the good work, which had been performed by Ainslie J. Helmcken, retiring district governor, during his term of office.

E. H. Pearson, president of the Chilliwack Kinsmen Club, expressed his appreciation at being chosen to attend the convention as an official delegate, and brought greetings from the club which he represented.

Fred Galbraith, president, of the Vernon Club, also thanked the Victorians for their general hospitality. He outlined the activities of the Vernon Club to the delegates and explained that despite the fact that the club was small, it was doing its share in Kinsmen work. After the addresses, an entertainment provided by the following dancers, was well received: Misses Wyn Shaw, K. Shaw, B. Hulke, M. Edwards, Elaine Shepherd and Phyllis Addison.

Gets Damages For Libel in Wire Message

Because a telegram was sent by officials of the Delto Construction Company, of Penticton, to a subcontractor in Victoria, in which damaging statements were made against him, Fred Parker, construction superintendent, was awarded damages for libel in a judgment handed down in Supreme Court here yesterday by Chief Justice Morrison.

Mr. Parker, through his counsel, P. J. Sinnott, claimed damages on the grounds that the telegram constituted libel, as the contents of the telegram were read by employees of the telegraph company, both at Penticton and Victoria.

The brief judgment of the chief justice is as follows: "There will be judgment for the plaintiff with costs. I shall, if necessary, give reasons for judgment. I indicate my opinion now in order to relieve the plaintiff because of the imputations on him because of the libelous telegram in question."

The Chief Justice intimated he would hear counsel in the matter of the amount of damages.

LAST HONORS PAID TO SISTER FRANCES

VANCOUVER, April 16.—Vancouver paid its last respects to a beloved citizen at the funeral today of Mrs. Fanny D. Redmond, better known as Sister Frances, the "Florence Nightingale" of the city.

The funeral was held from St. James' Church, with which the deceased had been associated for a lifetime in her labor of love.

Archbishop A. U. De Pencier, assisted by the clergy of St. James' Church, officiated at the Anglican service.

St. Agatha's Guild, organized by the late Father Clinton, Women's Auxiliary of St. James' Church, St. James' Guild, and the Boy Scouts attended the service in a body.

Interment took place in Mountain View Cemetery.

With the opening of a road over the highest mountain, Tablas Island, in the Philippines, has its first highway.

TWELVE KILLED IN VERA CRUZ

Revolutionists Attack Trains and Cause Death in Several Places

MEXICO CITY, April 16 (AP).—A dozen dead was the known toll taken by irregular political elements that went on the war path yesterday in Central Vera Cruz, sacked several towns, attacked a train, and then scurried back into the hills to disband.

Four persons were killed at Paso del Macho which the revolutionists captured and sacked. They then attacked a mixed passenger and freight train, which escaped without being boarded because of the valiant defence of its escort and the presence of mind of the engineer.

At least eight persons were slain at Tepetlaxco, according to information reaching Cordoba.

Federal soldiers scoured the adjacent hills today for remnants of the band, who also terrorized the people of Ixhuatlan, Marinez de la Torec and smaller towns.

It was said the rebels were objecting to the results of the April 3 plebiscites.

In the gold rush in Cairo, Egypt, many people are selling their gold teeth.

MAYNARD & SONS

Auctioneers and Storage Warehouse

Instructed, we will sell at Salesrooms, 731-733 Johnson Street

WEDNESDAY, 1:30

Well-Kept

Household Furniture Chesterfield Suites Singer Electric Sewing Machine, Electric Radios, Etc.

Including very good 3-Piece Chesterfield Bed Suite, large Uph. Chesterfield Chairs, 3-Piece Chesterfield Suite, extra good Early Victorian Armchair, Oak Morris Chairs, several Axminster and other Carpets, Oak Dining Tables and Chairs, almost new Underwood Portable Typewriter, costly Grebe Electric Radio (this radio cost $375), Brassware, Portieres, pair of almost new Simmons Twin Beds, Springs and Felt Mattresses, massive All-Brass Bed, Box and Top Mattresses, Single and Full-Size Simmons Steel Beds, Springs and Mattresses, Golden Oak and Walnut Dressers, with Chest of Drawers to match, Steel Ranges, Heaters, usual Kitchenware, almost new Refrigerator, Garden Tools, Mowers, Hose, Wheelbarrows, etc.

Also at 10:30 in Our Stockyard

usual Sale of Poultry, Rabbits, Vegetables, etc.

MAYNARD & SONS

Auctioneers and Storage Warehouse

Phone Garden 5921

McCloy & Co.

AUCTIONEERS

Interesting Special Sale of Antique and Modern Furniture

Old Brasses and Copper, Bric-a-Brac, Oil Paintings, Water Colors, Proof Etchings and Engravings, Chinese and Japanese Curios, good Carpets and Rugs, Sterling Silver and Silverplate, Cut Glass, etc.

In Our Lesser Hall, Cor. Pandora Avenue and Blanshard Street

TUESDAY AT 1:30

On view Monday 10 a.m. to 5 p.m.

Note.—Our usual Weekly Sale of Better Class Furniture Thursday at 1:30 p.m. Goods received or sent for up to 10 a.m. Thursday.

SPECIAL SALE FRIDAY, 1:30 P.M.

Large quantity of Blankets, Sheets, Quilts, Pillow Slips, etc.

McCloy & Co. Phone E 0025

POP

The Soundswell Poker System

By J. Millar Watt

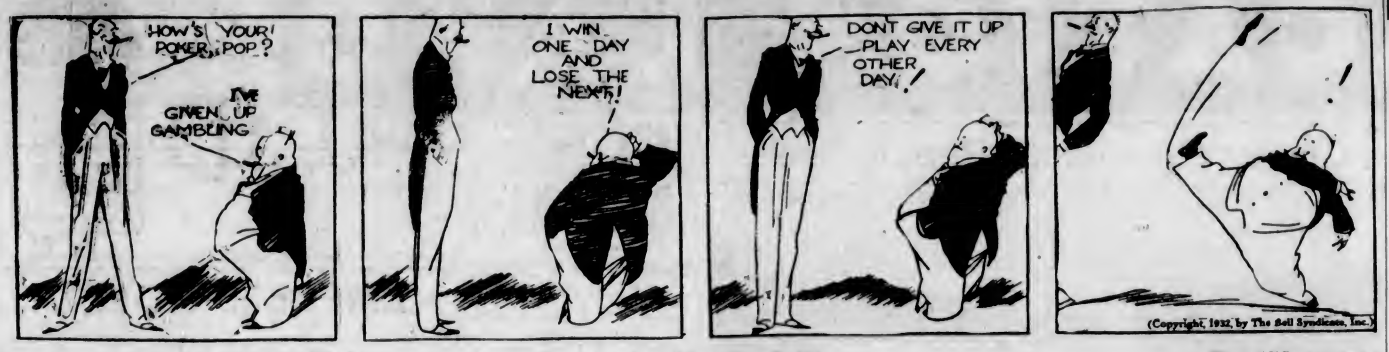

TILLIE THE TOILER

Overtaxing Her Credulity

By Westover

DIXIE DUGAN

Past History

By J. P. McEvoy and J. H. Striebel

POLLY AND HER PALS

"Killing Two Birds With One Stone"

By Cliff Sterrett

BONZO - - - - - By Studdy

HAMBONE'S MEDITATIONS

By J. P. Alley

(Copyright, 1932, by The Bell Syndicate, Inc.)

THE WORLD AT ITS WORST — EARLY MORNING

By GLUYAS WILLIAMS

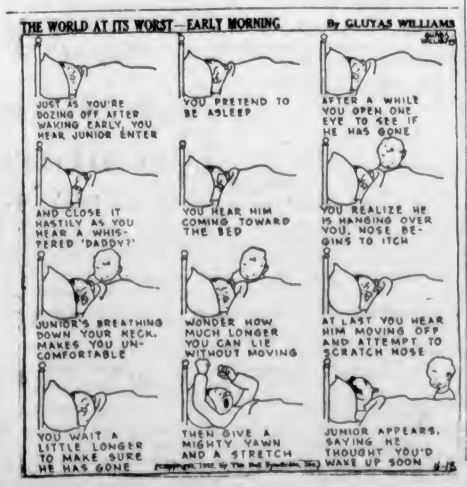

BONERS

An epicure is a man who claims he has a cure for all mankind

BONERS are actual humorous tid-bits found in examination papers, essays, etc., by teachers.

TOONERVILLE FOLKS

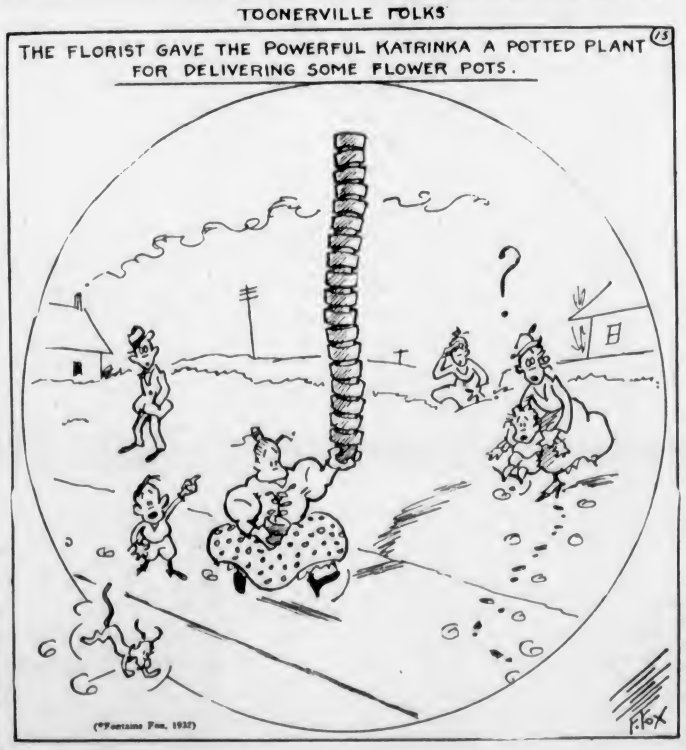

Fish in the sea are not "economic goods" because they are no use to people if they haven't them.

* * *

What does the executive department of our government do?

It executes people.

* * *

Diabolic was a man who went around with a lantern searching for an honest man.

* * *

A mop is a bunch of anything that is disorderly.

* * *

An auger is a chill caused by a cold.

* * *

A bridle is something pertaining to a bride.

Chromium is a poison gas or the lightest metal known.

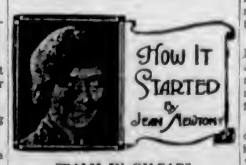

"BALM IN GILEAD"

One of our readers asks the origin of the phrase "balm in Gilead," the well-known metaphor for some soothing or healing influence. "It has a Biblical sound, of course," he says, "and I should like if possible to place it."

The expression does, of course, have its origin in the Bible. It is in Jeremiah, viii, following the long arraignment of the people of Jerusalem for their iniquities that we find:

"Is there no more balm in Gilead? or is no physician there? Why then is there not placed a plaster on (the wound of) the daughter of my people?"

(Copyright, 1932, by Bell Syndicate, Incorporated.)

KRAZY KAT

FANCIFUL FABLES

THE DOT CARTOONIST, BY GEORGE BELL

"What did you put me on K.P. for Serg.? I am more adept at fatigue duty." "When you get that ton peeled you will have all the fatigue you want. You should be thankful the spuds ain't . . ." (Kindly draw straight lines between the numbers.)

It is wonderful the unselfish way you nurse your husband."

"But, doctor, who would marry a widow with seven children?"

—Hummel, Hamburg.

Author—I have good news for you. Wife—Have you sold your novel? No, but I have found a publisher to whom I have sent it.

—Vart Hem, Stockholm.

VACATION LAND

Sooke District Is Noted for Beauty And Fine Resorts

Road Holds Scenic Charm That Is Individual—Only Short Distance From City, Yet in Heart of Wild Country, Sooke Has Every Holiday Attraction

A FEW miles out of Victoria, on the Island Highway, a broad surfaced road swings off to th eleft, and at the junction the sings read: Sooke, Metchosin, Albert Head, East Sooke, Jordan River. To the visitor the message might well be emblazoned as "Vacation Land," and this would convey not one-tenth of the attractions which await those in search of the perfect holiday.

Passing the turnpike is similar to closing behind you the magic door of enchantment, for the signs of city life drop away, and save for the excellent surfaced road which leads through the wooded country and fields, there is no hint that you are not miles away from pavements and street lights.

INTO RURAL SCENERY

Actually at the junction of the Sooke Road and the Island Highway is the famous Colwood Golf Course, known up and down the Pacific Coast as one of the finest in existence. To the left the massive stone walls of Hatley Park insure the privacy of the Dunsmuir estate, with the creeper-covered lodge guarding the entrance to the driveway. Once these are left behind, you are in the heart of rural scenery.

Eight miles from Victoria the road branches again, the left fork leading to Happy Valley and Albert Head, Metchosin and William Head, while the main road continues to Sooke Harbor. Right and left on this latter road is a wealth of yellow gorse and broom, which holds the entire distance of a long flat. A mile and a half further on the road crosses the railway at Glen Lake and from there plunges abruptly into the broken rugged country, which is the charm of the Sooke district.

THROUGH WOODLANDS

Winding between steep, tree-covered slopes, with green, mossy rocks thrust forth from the shale and soil, the highway follows the twisting course of a small valley or ravine. Here and there the traveler breaks from a strip of thick woods to find a trim farm wrested from the heart of the forest, the irregular fields following the contour of the arable land. In many places the operations of loggers have denuded the surrounding hills, leaving a tangle of broken tree tops and scarred soil, to be gradually covered by the green of the quick-growing alder and the purple of the ubiquitous fireweed.

Fifteen miles from the city the branch road to East Sooke leads off, making an alternative drive with the other route, via Metchosin and Beecher Bay. The Sooke Road tops a rise at this point, then dips down to emerge with dramatic suddenness upon the shores of Coopper Cove. This beautiful spot is the first sight of the Inner Sooke Harbor, a great sheet of land-locked water, four miles long by three wide, and capable of floating boats of practically any size. The sheltered waters abound with fish and are safe and warm for bathing, with many sandy beaches along the shore.

MOUNTAIN BACKGROUND

Saseenos, next reached on the highway, is a beautiful strip of level country, sloping down on one side to the sea, with Mount Sheppard rising high to the right. Close here the trail turns off to the summit of the mountain, where, after an easy climb on a well-marked trail, the most wonderful view of the surrounding countryside is obtained. So comprehensive is the sweeping panorama that this is the site chosen by the Forestry Department as a lookout for the dreaded forest fire. Now the road dips slightly to cross the broad waters of the Sooke River, close to where it enters the sea. Here is the spot that is saturated with romantic history, dating back from the earliest times known to man. Here were the aboriginal Indian fortifications, where they guarded the entrance to the river and in particular the cache where they hid their canoes, for this was the strategical point to capture in their crude warfare. Many bloody battles have been waged in years gone by, between the Sooke Indians and the adjacent tribes who strove to raid the villages for booty and slaves.

In later years the mouth of the Sooke River was the landing place of the boats, laden with supplies, for the Leech River miners, in the days when the now deserted mining town boasted a population of 5,000 gold-mad men.

HARBOR AND SPIT

It is at this point, on a plateau overlooking Sooke Harbor, and just the far side of the river, that the Belvedere Hotel now stands. A neat-appearing riding academy, part of the hotel regime, marks the turning place, where the road swings up into the hotel grounds. Up a short rise and the visitor is suddenly confronted with the most glorious outlook over the Sooke Harbor, with Whiffin Spit showing in the middle distance and the snow peaks rising from the Straits beyond in majestic splendor. The hotel stands in the centre of its own grounds, beautifully laid out, with trim lawn and flower beds close to the gravel drive, while to the back lies a natural park of native trees, with the underbrush cleared away to make a series of delightful walks leading down to the private beach and wharf. The hotel offers the finest accommodation possible to find anywhere, with up-to-date conveniences on every hand and beautiful appointments throughout.

VILLAGE OF SOOKE

Continuing on the main road, the village of Sooke is reached, with several well-equipped stores serving the community. Hard by stands Ty Collwyn, a hostel with a delightfully "homey" atmosphere. Quiet restful surroundings are enhanced by the beauty of the surrounding scenery and an open view over the water. Accommodation is to be had by the day, casual meals, or for a prolonged stay throughout a matter of months. Ty Collwyn stands right in the heart of its own gardens, secluded from the main road, where the stages pass the very gates.

Sooke Harbor House lies but a mile or so further on, at the head of Whiffin Spit, which guards the entrance to Sooke Harbor. This long, narrow line of shingle projects from the wooded shore for the distance of a mile, washed on one side by the full sweep of the Straits and on the other by the waters of the harbor. The branch road, which terminates at Sooke Harbor House, runs down to the water's edge, to end in a beautiful glade of maples and alders. Sooke Harbor House was built last year, augmenting the business drawn by the cottages and cabins which the management had previously operated. A home farm is run in conjunction with the establishment, giving a constant supply of fresh fruit, milk, cream, etc. Fishing and boating are of the highest standard. Now it is possible to either take a cabin, or to stay in the Sooke Harbor House itself, with every convenience amid the most ideal surroundings.

Two miles away lies Woodside Farm, with ample accommodation for guests. This is a favorite vacational resort for those wishing a secluded holiday, in the midst of ideal farm life, with a safe private beach on the property, yet easily accessible from the main road.

Cooper Cove on the Road to Sooke

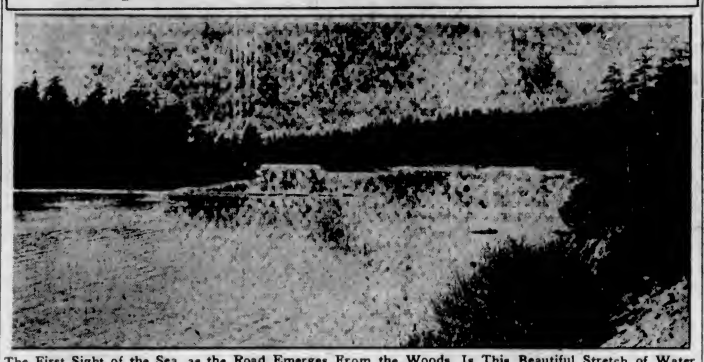

The First Sight of the Sea, as the Road Emerges From the Woods, Is This Beautiful Stretch of Water. Constantly Changed by the Tide, Yet Calm as a Lake, the Bathing Here Is Excellent. In Winter This Is a Haven of Refuge to Thousands of Wild Fowl, Driven in by the Stormy Weather Out to Sea.

Typical of Sooke Beauty

A Glimpse of the Inner Sooke Harbor, Where the Protected Waters Teem With Fish and Bathing Is Safe and Warm.

Isolation Hospitals

(Health Service of the Canadian Medical Association)

Older readers may recall the time when they used to hold their breath when passing a house which was placarded for a communicable disease. They may also remember that isolation hospitals were built away from the residential area, and that the smallpox hospital was regarded as a pesthouse.

That attitude can be understood when it is realized that, in the past, it was generally believed that the communicable diseases were airborne. It was during the same period also that sewer gas was considered to be a serious menace and was regarded as the cause of many ills.

It is known now that disease is not air-borne, and also that the germs are usually spread in a fairly direct manner from the sick to the well, or by the transference of fresh, germ-laden secretions. The sick are isolated in order to set up a barrier which will prevent contact of the sick with the well, and so stop any chance of the transfer of secretions.

Isolation hospitals are required because in many homes it is not possible to isolate the case. To begin with, the home may be overcrowded and so a separate room is not available. The case of communicable disease requires nursing care, and the mother who has other children to look after cannot give her whole time to the case. If the case is a serious one, then the treatment facilities of a hospital are required as they are in any serious illness.

The community which has an isolation hospital has something for which to be thankful. Such an institution is a treatment facility which aids in protecting the whole community and which provides care for those who, for one reason or another, require it.

It has only been comparatively recently that the public has looked favorably upon hospitals. They used to be regarded as places which were to be avoided at all costs. Now they are recognized for their true worth as life-saving institutions. To a certain extent, the old view still persists with regard to isolation hospitals, and many parents hesitate to commit their children to the care of these institutions.

The isolation hospital differs from other hospitals only in that it limits its admissions to cases of communicable disease. The facilities for treatment and the care given to patients are of just as high an order as in other hospitals.

The time is coming when isolation hospitals will not be built away from the community, but will form part of the general hospital. There is no danger in an isolation hospital. It is one of the safest places in the world, because the necessary precautions are taken there to prevent the spread of disease germs.

'THE BLUFF' IS NOW OPEN

Well-Known Private Home Now Turned Into Attractive Resort

One of the most charming beauty spots in the vicinity of Victoria is Sooke district, and amid the tall pines on the very brink of the cliff overlooking the Strait of Juan de Fuca, with the Olympics in the far distance, is "The Bluff," one of the particularly attractive country houses of the district.

This lovely estate of seventy acres was formerly the home of Mr. and Mrs. Musgrave, and is known to many Victorians, though the general public has yet to learn of its delightful charms. The house is long, low and gabled, and the French windows of the dining-room and drawing-room open out on to a wide veranda on one side and to a terrace and lawn overlooking the sea. Under a fringe of pines to the west, just now are daffodils and polyanthus, and the fresh green of the maples and alders show up with fairylike lightness against the darker firs.

WELL FITTED FOR GUESTS

Mr. and Mrs. G. V. Osburn, formerly of Edmonton, have arranged the house for Summer guests, and the attractive bedrooms, each with an open fireplace, command lovely views from the windows. The drawing-room, with its cheerful open fireplace, bright chintzes and beautiful "bits" of old furniture, gives a homelike and restful appearance, and tea is served each afternoon to parties of visitors who motor out from Victoria. Dinner and luncheon parties, too, are catered for, and there are two cottages in the woods near the house, which will be used this Summer for guests.

There are saddle horses, and the trails nearby are renowned for their beauty and easy access. The more energetic of the guests may play badminton or bathe in the sea, a winding path leading down to the beach. There are delightful walks through the woods and the strong tang of sea breezes, which are fresher and invigorating because of their nearness to the ocean, makes the air invigorating and healthy.

Fresh fruit and vegetables, and thick cream from the home dairy are features of "The Bluff" which appeal to those wanting a change from city life. The drive is less than one hour from town by the main Sooke Road, and an atmosphere of comfortable hospitality and well-being greets the visitor upon his arrival at "The Bluff."

View Over Sooke Harbor

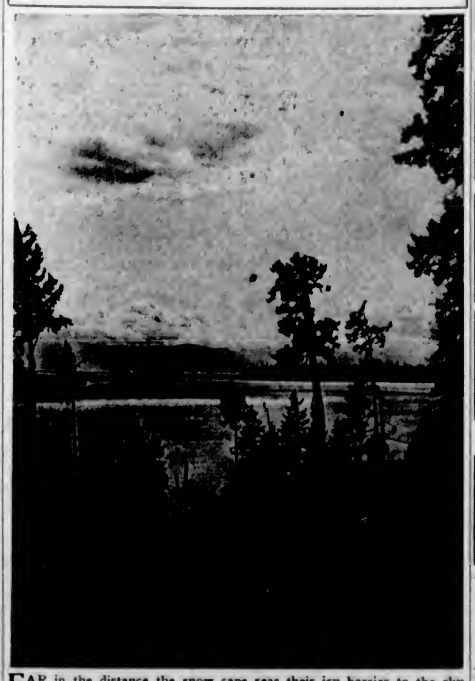

FAR in the distance the snow caps rear their icy barrier to the sky, seeming to rise sheer from the blue waters of the straits. Across the harbor lies Whiffin Spit, narrowing the entrance down to one of a few hundred yards of deep water.

EAST SOOKE DRAWS MANY

Glenairly Farm Is Terminus of Lovely Drive Beside Sea

With the rapid improvement of the roads that reach it, Glenairly Farm is becoming increasingly well known as the ideal spot for a holiday. Across the water of Sooke Harbor, in the district known as East Sooke, this is a genuine farm, with all the facilities for a perfect vacation installed. It is reached by a choice of two roads, both in good condition and equally beautiful. The Sooke Road is joined by a crossroad about eighteen miles from the city, and this takes one across country, close by the head of the harbor.

Another, and even more popular route, is that which leads past Metchosin and William Head. This has the added advantage of constant glimpses of the sea on your left, with a coastline, rugged, indented with myriad coves and picturesque in the extreme. A fine outlook is to be had close to Albert Head. When turning inland from the sea the road plunges into leafy tunnels of alder and maple that in themselves are well worth the drive.

IDEAL HOLIDAY SPOT

Reaching Glenairly Farm is to enter an area packed with holiday joys. Accommodation is offered either in the comfortable farm house, or in a number of cabins, detached. Tents are also available. The home cooking is of the finest quality, with produce fresh from the farm. Good tennis courts are established and covered badminton courts were built last year. Dancing may had for those who wish it. Saddle ponies await the equestrian in the stables, while on the water there are boats, an outboard engine, and also a sail boat. The fishing is of the finest, sharing the reputation which has made Sooke famous throughout the country.

FERRY NOW OPERATES FROM NANAIMO WHARF TO GABRIOLA ISLAND

Gabriola Island, long famous as the site of the well-known Malaspina Galleries, has received added prominence with the establishment of scheduled automobile ferry service, between Nanaimo and the island, last July. Carrying automobiles, passengers and freight, Higg's Gabriola Ferry, Atrevida, leaves the C.P.R. wharf three times daily. Gabriola has over fifty miles of excellent roads, and this Summer a banner tourist year is expected.

SENATOR BURNS AGAIN HEADS PACKING FIRM

CALGARY, April 16. — Senator Patrick Burns was re-elected chairman and John Burns was again chosen president of Burns & Company, packers, at the annual meeting here Friday. W. J. Blake-Wilson, Vancouver, was elected vice-president.

Shareholders elected all retiring directors and approved recommendations for appointment of a committee of bondholders and deferment of payment of bond interest. The bondholders will meet in Toronto May 4.

Annual financial statement of the company, issued previously, showed a net loss for the year ended December 31, 1931, of $531,138.98.

Mrs. Brown had a very bad cold. The other day while Mr. Brown was building a chicken house the vicar called and asked him how his wife's cold was. "Is that her coughing?" he inquired.

"No," Mr. Brown answered. "It's a chicken house!"

HAS SIX CALVES IN THIRTEEN MONTHS

NORTH ADAMS, Mass., April 16. —A Holstein cow, owned by Harold L. Follett, today gave birth to her second set of triplet calves in thirteen months.

On March 1, 1931, the cow had triplet heifers. Those born today were two bulls and a heifer, each weighing between thirty-five and forty pounds, half the normal weight of a calf at birth.

All three are sturdy and will live.

To prevent cabbage boiling over put a piece of butter or dripping the size of a walnut into the water as soon as it comes to the boil.

1932 Record 253.96 'm.p.h.' Feb. 24 Daytona Beach'

"The fact that I fit DUNLOP Tires to all my world's record cars is sufficient indication that I consider no other tire to be as safe and as completely reliable as "DUNLOP."

Malcolm Campbell

ALL of the 61 Official World's Auto Speed Records were made on

DUNLOP

THE WORLD'S FINEST TIRE

317

VICTORIA

"NEXT DOOR TO EVERYTHING IN TOWN"
Beverley Hotel Apartments
724 Yates Street (Off Douglas)
Make This Your Home. Six Stories of Comfort and Economy. Save Time and Trouble by Calling. Elevator. Free Gas. Free Phone.
JAS. A. GRIFFITH, Prop. E 5914

EMPRESS HOTEL
The Palatial Canadian Pacific Hotel
(Reduced Rates)
SUPPER DANCE EVERY SATURDAY EVENING

SPEND YOUR VACATION IN VICTORIA AT THE
METROPOLIS HOTEL
YATES STREET
Modern — Special Attention to Tourists — Fireproof

WINDERMERE HOTEL
Courtney Street
Just Off Douglas Street
One Block From Post Office and Crystal Garden
Facing south the windows command a wonderful view of the Olympics. Beautiful appointments throughout, with extra large sunroom and lounge. Excellent cooking and service.

SHAWNIGAN LAKE

The FOREST INN
SHAWNIGAN LAKE
V.I.
"THE INN BEAUTIFUL"
Within easy reach of Victoria, ideal for swimming and water sports. Saddle horses and bridle trails through the surrounding woods. Tennis, boating, fishing. Launch trips to the adjacent islands. Interesting nine-hole golf course adjoining the Inn.

QUALICUM BEACH

BAYVIEW CAMP
Qualicum Beach, B.C.
Summer cottages and cabins. On most secluded part of Qualicum Beach. Reserve early. For rates and particulars write
G. Lane, Qualicum Beach

BEN BOW INN
Qualicum Beach
Spring has come to Qualicum Beach and there is no more beautiful spot than Ben Bow, in the heart of a glade of maple and cedar. Wonderful view of sea from private beach, real comfort and home cooking. Select, yet inexpensive.
All Stages Put You Off at the Door

Qualicum Beach Home Sites
Summer Cottages
P. H. BULLER
Resident Agent
Phones: 34X, 34Q

The Qualicum Beach
IS A REALLY GOOD HOTEL
In the country, 107 miles from Victoria, on the Island Highway, with private bathrooms and perfect beds.

SUNSET INN
Qualicum Beach
Sunset Inn Lodge—Rooms and suites with baths and heating. Golf, fishing, motoring. Prices, but not cuisine or service, reduced to meet the exegencies of the present time.

PORT ALBERNI

Somass Hotel
PORT ALBERNI
Noted for its comfort and excellent cuisine.
Reasonable Rates.
District Headquarters for Tourists

SOOKE

THE BLUFF
Apply G. V. Osburn
Sooke
Large Country House, situated in lovely garden, overlooking the Straits of Juan de Fuca, with wonderful view of the Olympics. Large comfortable rooms in main house or cottages.
Badminton—Tennis—Riding Horses
Luncheons and Teas

TY COLLWYN
Sooke Harbor
Apply Mrs. Edwards
Ty Collwyn, Sooke
Comfortable rooms overlooking the water, in beautiful grounds. Real home cooking. Here is the ideal spot for a restful holiday, at special rates by week or month. Dainty lunches and teas.

GLENAIRLY FARM
East Sooke
Right on beautiful Sooke Harbor, 100 acres in extent. Rooms, tents and cabins. Open fireplaces, tennis, saddle ponies, boating. Evinrude engine and sailboat. Excellent fishing. Indoor badminton court, also used for dancing. Reasonable rates.
Phone or Write to Major Cavanagh, East Sooke

Sooke Harbor House
Whiffin Spit Beach
Just 24 miles from Victoria, right on the sea. Hotel accommodation, semi-furnished cabins, in the shade of spreading maples. An ideal health and holiday resort amid beautiful surroundings and bracing air.

The Belvedere Hotel
SOOKE HARBOR, V.I.
One hour's drive to Sooke Harbor over perfect road. Afternoon tea, lunches and dinner. Riding.
Robillard Bros., Props.
Phone Belvedere, Sooke Harbor

SAANICH

Brenta Lodge
P.O. R.R. No. 1 Saanichton
Brentwood Bay
Saanich Arm
A Beautiful Vacation Resort. Close to Butchart's Gardens, the Malahat and Brentwood College. Fishing, Bathing, Tennis, etc. Famed for its Salmon and Chicken Lunches. The Mill Bay Ferry Passes the Grounds. Ten Minutes to Golf Course.
Phone Keating 7 M — Harold Sandall, Prop.

MAGAZINE FEATURES

The Daily Colonist.

(ESTABLISHED 1858)

THIRD SECTION

NO. 110—SEVENTY-FOURTH YEAR VICTORIA, BRITISH COLUMBIA, SUNDAY, APRIL 17, 1932

GOING, GOING, GONE!

Peter Hames Buys a Chest and Meets With a Strange Adventure

By E. PHILLIPS OPPENHEIM
Illustrated by Armstrong Sperry

PETER Hames climbed down to the little farmhouse which he had been sketching from a near-by hill. To his surprise, he found quite a large group of people gathered in front of the house.

A man was standing on an old wagon, facing a score of villagers; and seated on the doorstep of the house was a man in blue overalls, his head sunk on his chest, his fierce, light-colored eyes wandering here and there, with a look of hatred for everybody.

Men were dragging out articles of furniture from the house. Peter Hames realized that he had stumbled upon a sale of household effects, that the man upon the wagon was the auctioneer and the man upon the doorstep the probable victim of the law. He pushed open the gate, and approached the gathering—a strange figure to the wondering villagers, for he was dressed in very shabby brown Holland shorts, a blue shirt open at the neck, a pair of brogue shoes, and a sun helmet.

The auctioneer leaned from his wagon as though to question him, Peter Hames removed his helmet.

"It is perhaps a sale which takes place, I do not intrude?"

"For today," the auctioneer confided, "this garden is the property of anyone who cares to enter, and if monsieur has a few francs to spend, there might perhaps be bargains."

The man with the queer colored eyes scowled across at Peter Hames.

"Is everything out of the house?" the auctioneer asked.

"Everything except the bed upon which my poor wife lies," the man upon the step replied, "and the person who lays a hand on that will get his neck broken for his trouble."

They looked at him strangely, all that crowd of people, and it was easy to see that, although he might have lived amongst them for a year or more, he was not one of them, either in class or race. The auctioneer shook his head at the belligerent speech.

A strongly built man, with weather-tanned skin, pushed his way forward.

"I will save you time if you will, Mr. Auctioneer," he volunteered, speaking with the air of one accustomed to command. "As all my good friends here know, my son Guillaume marries tomorrow Anna, the daughter of our neighbor. Without furniture Monsieur Froydshen must vacate his premises even though his tenancy has not yet expired. I propose to establish my son here, and I offer you, Mr. Auctioneer, five thousand francs for everything that you see."

Men and women alike began to chatter. The suggestion of their wealthy neighbor was very little to their liking, for each had squeezed a few francs from his stocking for bargains.

"What can one do?" the Widow Marose muttered. "The second bed I needed, and the linen, too, but how can one bid against a man of wealth like Jean Bourdaut, the merchant of timber?"

The auctioneer cleared his throat.

"My instructions would not allow me to sell in such a manner," he regretted.

Peter Hames approached the man who was seated on the doorstep.

"Aren't you Froydshen?" he asked. "Haven't I met you once or twice at St. Paul with Pierre Meisonier?"

"Yes," the man acknowledged, "Froydshen's my name. I remember you."

"Sorry I seem to have stumbled in upon a little trouble," Peter Hames continued. "How did it come about?"

"Sick wife, laziness and I suppose want of talent."

A woman's faint voice called from an upstairs room, and Froydshen leaped to his feet and hurried into the house. Peter Hames joined the rest of the company. The bidding for the bedstead had commenced.

"At twenty-five francs it is perhaps finished?" the auctioneer queried.

Jean, the timber merchant, was standing well out in front of everybody, grasping his roughly cut stick, and looking around him with a challenging air. No one with a challenging air. No one wished him for an enemy.

"Fifty francs," Peter Hames offered.

There was commotion, evidenced by an outburst of exclamations. Monsieur Jean went over to the bed, poked it about, shook it, and turned away.

"A miserable affair," he pronounced. "Nevertheless, I bid fifty-five francs.

"Sixty."

"Sixty-five."

"Seventy."

The timber merchant glared at his opponent.

"It is your intention to buy the bed?"

"It is," Peter acknowledged.

"Then buy, if you have money enough to pay for it," Jean shouted angrily.

"For the first, second and third time, then," the auctioneer continued, "since Monsieur Bourdaut has withdrawn, the bid is with the gentleman there for seventy francs. Going—going—gone!"

Peter Hames counted out seventy francs from his pocket. He could see that both the auctioneer and the timber merchant were of the opinion that the seventy francs had practically exhausted his store. He had not the air, in that pair of shabby shorts, of carrying money. He himself, however, was pleasantly conscious of that very much thicker than usual pocketbook nestling close to his skin underneath his shirt.

An old Provencal dining table, which had a certain genuine value, was brought forward. Jean Bourdaut struck it with his stick.

"A poor piece of wood," he declared.

"Then it is probably not worth more than a hundred francs," Peter Hames regretted. "Shall we start it at a hundred francs, my friend on the wagon?"

Once more excited exclamations. Eventually, the table was knocked down to Peter Hames at two hundred and fifty.

The great man of the neighborhood was beside himself with fury. He whispered with the auctioneer.

"There is but one thing in the house worth real money," the latter confided. "Supposing I put it up now. It will cost you dear, perhaps, Monsieur Jean, but you will still be able to sell at a large profit, and if he buys, it will take all the money he has."

Jean Bourdaut grunted unwilling assent, and a beautiful, carved Provencal sideboard was dragged out.

"That piece of furniture," Peter acknowledged, I like. I bid five hundred francs.

Peter swept away the cloth. From behind the slits in his mask there came a glow into the eyes of the stranger.

"Six hundred," the timber merchant growled.

"Seven."

"Eight hundred," Jean shouted.

"Ah, I see our friend is in earnest," Peter Hames smiled. "One thousand francs."

Everyone began to talk at once. Now, Monsieur Jean Bourdaut, the merchant of wood, although he appeared to be the most popular person whenever he walked the streets of his native village, had in reality contrived to incur a great deal of secret enmity. There were many who had suffered from his grasping methods of doing business. Consequently, a great many of the loiterers at the auction were already hiding their faces to conceal their smiles.

THE auctioneer knocked the piece of furniture down formally, and Peter handed across a thousand-franc note. Jean Bourdaut had walked to the gate, and was looking anxiously down the road. The auctioneer sent a messenger to recall him, but the latter was received with a cut across the shins which sent him howling away.

Six very decent chairs, a sofa, a carpet, and an ottoman were added to Peter Hames' possessions. He made a grimace as he saw a nondescript assortment of china, cutlery and kitchen utensils coming along. His enemy was still at the gate.

"If this affair is becoming wearisome to Monsieur the Auctioneer," Peter Hames suggested at last, "I have an idea. There are four or five canvases there, leaning against the wall. Now if our friend Froydshen's work has not deteriorated, it is just possible, if you take them next, I might be able to buy them at such a price that the rest of the sale would be unnecessary."

The auctioneer looked doubtful.

"There is a long way to go," he pointed out, "before one arrives at fourteen thousand francs."

"I get your point," Peter Hames conceded, "but I have a great deal more than fourteen thousand with me and, furthermore, I can give you a check which any banker in Grasse would honor if necessary. I am determined to spend as much as will pay off this absurd debt."

The auctioneer looked despairingly at the furious figure of the man at the gate. A tradesman of the village, who was a man of some substance, intervened.

"Monsieur the Auctioneer," he said, "the sale must proceed according to advertisement. There are articles here we others desire."

The auctioneer drew a little sigh of relief. At least there was someone among the buyers who had insisted that the law should be carried out. His responsibility was no longer a single one.

"We will deal with the pictures," he announced.

One by one they were handed around. Peter Hames' heart, as he joined in the inspection, momentarily failed him. Then there arrived the canvas of an unfinished twilight landscape—the valleys below St. Pual glimmering in the fading light.

"Proceed, Mr. Auctioneer," he begged. "There is good money waiting here for one at least of those pictures."

The auctioneer bowed. "Monsieur," he suggested, "will perhaps start the bidding."

"I will not insult the artist by offering less than a thousand francs for this picture of St. Paul."

The auctioneer looked round at the circle of blank faces.

"The picture is yours, monsieur," he announced, after a few moments.

Peter Hames picked up the canvas carefully, and set it upon his recently acquired couch.

"Mr. Auctioneer," he proposed, "I gather that there are no other picture buyers in the place. There are three more canvases. Let us saw two thousand five hundred francs for the lot."

Suddenly, his strangely colored eyes aflame with anger, Froydshen strode out of his house.

"What is this?" he demanded furiously. "You are a painter yourself. Why do you buy my pictures?"

"Because, being a painter, I know good stuff when I see it," was the suave reply.

The merchant of timber came striding back from the gate.

"Enough of this pantomine!" he shouted. "Get on with the sale, Mr. Auctioneer. The stranger there has demanded that you sell the pictures. Very well, he has had his way. Now I say, sell the rest of the furniture, sell it en bloc, if you like."

"It is an idea," the auctioneer agreed. "What does our other buyer say?"

"Put it up en bloc by all means," Peter Hames assented.

Froydshen walked up to him.

"What the devil are you doing here, Peter Hames?" he growled. "Is it out of charity you are buying my pictures and my furniture?"

"Don't be a fool," Peter Hames enjoined cheerily. "I like your pictures. I've bought the furniture because I'm having lots of fun with that old timber merchant. Go and sit with your wife, old chap, and tell her not to worry."

The man broke down. He pretended to be examining the table against which he had been standing, but it was very obvious that all he wanted at that moment was to keep his face hidden.

The auctioneer banged with his little cane against the wagon wheel.

"There are thirty-two items here," he announced.

"Five hundred francs for the lot," the timber merchant roared.

"Try five thousand, you old thief," Peter Hames bellowed back.

"Rascal!" Jean exclaimed, striding toward the hated intruder. "You bid five thousand for that lot of rubbish!"

Jean raised his stick. Then he met Peter Hames' eye, and he dropped it again, Jean was a man of much bluster in the company of pygmies. In the presence of Peter Hames he collapsed.

"Let me have what is left for six thousand," he begged.

"Bid your six thousand, and I make it seven. Bid your ten, and I make it twenty."

That was the end of the local Croesus. He was a beaten man.

"The furniture," the auctioneer announced, "is yours, monsieur, for five thousand."

Peter Hames handed the money to the auctioneer.

"Are you sure there is nothing else left to sell, Mr. Auctioneer?" he asked.

"There is one old chest which has been forgotten," the latter replied, signaling to a porter.

It was brought out from the house—an ancient chest of battered iron, of no particular value save for the amazing metal work of the lock.

Peter Hames examined its curiously. Then, whilst he bent over it, the silence of the still afternoon was broken. Up the rude track which led to the farmhouse one could hear the galloping of a furiously ridden horse. The little crowd of peasants rushed in a body to the hedge. There was something terrific in the sound of those pounding hoofs.

Peter Hames left the chest and hurried off to join the rest, who were looking over one another's shoulders towards the bend, barely a score of yards away. Even as the horse came into sight, they could hear its wheezing and groaning. The horseman rode without saddle or spurs, but with a cruel whip in his hand which he was still using freely.

When yet a dozen wards away, the great animal stumbled, went crashing into the hedge, and lay there. The rider fell on his side into the road, but was up again almost immediately. A mass of black hair was matted over his face which was white as death. He staggered on towards the gate.

"The sale!" he faltered.

"Just over," the auctioneer replied.

The man fought a gallant struggle. He was either French or Italian, Sicilian or perhaps Corsican, but he was of a Southern race—a race which seldom loses consciousness. Finally he gasped out his question:

"There was a chest. Is it sold?"

"It is," the auctioneer announced, "under the hammer."

They helped this man, who had made so dramatic an appearance, into the garden. His eyes were hungrily fixed upon the chest. Others led his horse in, and tethered it.

Peter Hames slipped into the house, and called softly to Froydshen.

"Look here, old chap," he asked, "what the devil is in this iron chest?"

"I have no knowledge of its contents," Froydshen answered. "I bought it because of the lock. It is the most beautiful lock I ever saw, but there is no key."

"How do you open it then?"

"You do not. It is too beautiful a lock to break."

Peter Hames went out. "Put up the chest," he said to the auctioneer. "I'm getting poor, but I'll start it at five francs."

The last arrival—the man with the black hair—leaned forward.

"A thousand francs!" he said.

"Now," Peter Hames sighed, "I am up against real competition. Fifteen hundred."

"Two thousand," was the hoarse response.

"Three thousand."

There was a dawning of a look of horror upon the face of the rival bidder.

"Three thousand five hundred."

Peter Hames smiled. "Five thousand."

To the end of his days—and life was to bring him in the future, as it had done in the past, many adventures—Peter Hames never again saw such a look of despair as convulsed the face of the man who sat opposite to him. He half rose to his feet.

"You don't want it," he cried. "It is nothing to you. You cannot give five thousand."

"You look at the lock," Peter Hames advised him pleasantly. "It's quite worth the money."

Then he hated himself, because he felt that he had been a brute. Almost he withdrew his bid. A shivering sense of pity robbed him of all the exultation of success. The man was staggering away.

Someone brought his horse, still quivering but unhurt. He mounted and walked the great beast down to within a yard of where Peter Hames was standing. First to the chest he pointed, and then to Peter Hames.

"You buy death!"

And with that he rode away.

PETER Hames spent most of the next day in his studio, with the chest upon a table by his side, going through his small collection of volumes dealing with the metal designs of the Renaissance period and before. The more he studied the exquisite lines of wonderfully fashioned metal around the lock, the more he marveled. He wondered whether the offer of a fortune would produce the key.

The telephone rang and, as he answered it, Peter Hames forgot all about his chest. It was Sybil Christian talking.

"Are you at home tonight?" she inquired.

"Why, are you coming to dine with me?" he asked gladly.

"I want to come after dinner," she replied. "I don't want to come a minute before eleven o'clock, and I want to bring a friend with me, whose name I am not going to divulge."

"You will be welcome under any circumstances at any hour, and you can bring whom you like, he assured her, "but you sound very mysterious."

"I can't help it," she regretted. "I'm coming upon a mysterious errand. We shall be with you soon after eleven."

Towards eleven o'clock that evening, Peter Hames ordered various refreshments to be placed in his studio, covering over his chest with a cloth, and slipped his small automatic into his pocket.

At eleven o'clock the telephone rang once more. Again the voice was Sybil's.

"Don't tell me you're not coming?" he groaned.

"We're coming," she promised him. "In fact we're almost at your villa now. I forgot to ask one thing, though. Would you mind sending your servants to bed and opening the door yourself?"

Peter Hames chuckled. I'll do it."

A quarter of an hour later, the bell in his courtyard sounded gently. Peter Hames opened the door and walked down the flagged path. A large limousine was standing at his gate. Sybil stepped quickly out, followed by a dark man, slim and apparently youthful. He was bareheaded, but his features were almost entirely concealed behind a black silk mask.

"Don't think we are crazy or melodramatic," Sybil begged, taking Peter's arm, "because I am not going to introduce you to your visitor. I am going to ask you to take him into your studio, and let him talk to you for a little time."

"Delighted!" Peter Hames assented.

He led them into the villa and across to the studio.

"I should like to offer you a glass of wine," he observed, "but I am afraid that your friend is too much handicapped."

The stranger spoke for the first time.

"Before I leave, it will give me great pleasure to drink a glass of wine with you, sir," he said. "Believe me, the mask is a necessity. I will do my best to explain, however.

"Miss Christian has told me about you. You are an American gentleman. I am Italian, born unfortunately into a family which is facing troubious times. I shall seem to be terribly confidential yith you, a stranger, but I start with the idea that you, being an American, are not greatly interested in European politics, and that you have not, for instance, strong sympathies in favor of one nation over here more than another, and that you are content to let them work out their own destinies."

"So far we are agreed," Peter Hames declared.

"The countries to which I refer are Italy and France," the stranger continued. "We Italians think that France is a little hard upon some of our national aspirations, and that she is inclined sometimes to mock at the whole regime of Italy now subordinated to a new power. You probably have heard, and I am not here to deny it, that there are a great many agents of the old regime living between here and the far end of the Riviera, whose business it is to keep together in patriotism and national spirit those Italians who have been forced for political reasons to leave their own country.

"There are a hundred and twenty thousand of them thoroughly organized between here and Frejus. They have officials, meeting places. They have definite aims. The statement of all these, with their names and what they intend to do, is in a chest which found its way into a curiosity shop at St. Paul, and has now, I understand, come into your possession."

"A chest with a wonderful lock," Peter Hames remarked.

"With a lock which is the masterpiece of one of the greatest workers in metal of the fourteenth century," the stranger continued. "The chest was in my possession always, at one of my chateaux in this part of the country. A few years ago our enemies in Italy made great friends with the French government, and a strenuous attempt was made to break us up. We discontinued for a time the meetings. The chest was hidden. I shall not tell you the story of its wanderings further than that it was lost through the death of its custodian, who alone knew what it contained, that it found its way into a curiosity shop, and that it is now in your possession."

Peter Hames swept away the cloth which concealed it, and from behind the slits in the mask there came a glow into the eyes of the man who saw it.

"That is our chest!" he exclaimed, in a tone of immense relief. "It contains, I should tell you, Mr. Hames, enough evidence for Italy to insist upon the extradition of at least fifty men whose lives would probably be forfeited. One moment," he went on, drawing a chain from his pocket. "Perhaps you have never seen a key of gold. There is one here. It is the only key in the world that can unlock that chest. You will allow me to prove my words?"

"It is unnecessary," Peter Hames assured him.

The stranger sighed. "I come now to the most difficult part of my task," he said. "When Miss Christian here told me of your rank in life, and your status, Mr. Hames, I was almost sorry. I would prefer that I might have offered you my check book. We could have spoken of a million francs, or five million. The lives of my friends are in that chest."

"I'm afraid," Peter Hames apologized, "that unless you will permit me to ring up some of my servants, you will have to help me carry it out to your car."

"You will part with it?" the mysterious visitor cried eagerly.

"With the utmost joy," was the prompt assurance.

There was a brief silence. Sybil gripped Peter Hames by the arm.

"You have spoken of money, sir," Peter Hames reminded his visitor. "As a matter of fact, you really owe the return of your chest intact to a starving painter whose household goods I saved from being dragged out of the farm in which he lives. His name is Froydshen, and I can assure you that he has talent. If one day you would drive up to his farmhouse amongst the hills—Le Manoir, one mile from Gournon—if, without a word of explanation, for he is proud, you would ask to see some of his work, would offer your patronage, and perhaps buy an odd picture or two that pleased you, you would perform a very humane action, and you would repay both him and myself for any slight service we have been able to render you in connection with your chest."

Peter Hames' mysterious visitor grasped his hand.

"It is a great gesture," he explained. "Your painter's career is in my keeping. Now, sir, if you will permit me, we will drink a glass of wine together."

Uses Living Flowers to Reproduce Painting

WHAT is believed to be a new art—"painting" scenes with living flowers—has been created in St. Louis through the skill of City Gardener Henry Ochs. According to the St. Louis Chamber of Commerce, Ochs is in charge of St. Louis' internationally known "Jewel Box," a miniature horticultural treasure house in which exhibits of the finest specimens of the floral kingdom are displayed from time to time.

Desirous of giving the flower-loving public something new, Ochs hit upon the idea of actually reproducing scenes portrayed in famous paintings. As his first effort he set out to produce a replica of the scene depicted in a painting by Wallace Nutting, "Blossom Time." A little cast-off bark and hundreds of flowers were the chief materials with which he worked, and today the scene is faithfully reproduced in a section of the "Jewel Box" less than 100 feet long.

Viewing this floral picture across an emerald grass plot, one sees a weather-beaten old house almost hidden among masses of green and flowers. A low white tile and a tiny wire fence mark the bounds of the display. The fence is bordered with Alpine violets, baby primroses, hyacinth, cyclamen, begonias, cinerarias and daffodils. The walls are a tangle of pink azaleas. Close to the house is a birch-bark waterwheel.

All the flowers used in the design were grown in the city greenhouses and the birch bark was taken from stumps in Forest Park. So popular is this first presentation that plans have been made to follow it up with other floral "paintings."

The Formation of Lakes

LAKES have been formed in various ways such as the underground movement of the earth's crust causing the ground to settle and form a depression into which rivers drain; 2. The deposition of clay and gravel by glaciers forming mounds and ridges enclosing hollows which have become filled with water; 3. The accumulation of barriers across river valleys holding up the water; 4. The erosion of the earth wearing away a hollow for water to accumulate in.

Wait till I am a man, Mamma, and you will wear a velvet dress and have gold spectacles, and sit at your own fireside in comfort.—Arthur Conan Doyle's child promise to his mother.

The World's Loveliest Island

By CYRUS LEGER

THERE are globe trotters and there is Mr. H. Westoby, a leading citizen of Guelph, Ontario.

Never have I met a man who has so extensive an experience of the earth's and the sea's surface. He has many times circumnavigated the globe and visited all except its polar continents.

Africa is on the closest possible speaking terms with him. He can tell you intimate details of the private and domestic life of the Sultan of Zanzibar. He is Asia's familiar.

In Guelph he is like Odysseus returned to Ithaca with strange tales of Circe and Calypso and magic isles and shipwrecks on the wine dark sea. He has lingered so long in the seductive magic web of the South Sea Islands that I marveled at the strength of will which could bring him back to Guelph and the prose of agricultural pedagogy and penal reform.

Some of his marvels can equal those of Herodotus or Marco Polo. For instance, his story of the trout stream in New Zealand where you can catch your fish and cook it, all in the same cast.

A hot spring steams and bubbles in an ice-cold brawling mountain brook. The trout leap within a few feet of the boiling cauldron. With a flick of your wrist after you have hooked your fish you can guide it to the hot spring and land it all ready for the table.

He has a fellow feeling for Robinson Crusoe. He also was shipwrecked on a South Sea Island, one of the Solomon group and had to live under makeshift conditions for several months until rescued.

If he were to prepare for print the voluminous material in his bulky notebooks he could publish journals to vie with those of Captain Cook, the pioneer South Sea explorer.

Mr. Westoby is the exact reverse of Ben Hecht's unforgettable etching of the globe trotter who could say nothing more than "Yes, I've been all around the world," and as pictorial proof could furnish only pictures of himself in front of a shop window in every major city of the world.

This globe trotter is the perfect traveler who studies and records as he goes, and builds up his own national geographic magazine. In fact, he is a mine of reminiscence and photography for any geographic journal.

He is the finest amateur photographer whose work I have ever looked at. His library and residence overflow with thousands of prints of all the countries in the world. His pictures are so uniformly clear and sharp in spite of all the difficulties of northern snow and tropical photographers, that he is entitled to professional standing.

An evening with him was more than a globe tour. In one circuit of the world you could not possibly cover so much ground or water. After hours in the South Seas the region of the modern lotus-eaters, where clothes are merely a concession to European convention, it seemed incredible that I should have to step several times on the starter to thaw out a frost-bitter motor.

The Cradle of the Maoris

FROM his spell of narrative I carried away two major impressions of light and shade, one of the world's most beautiful, the other of the world's most tragic island.

The most beautiful is in the centre of the South Sea solar and insular system, Rarotonga, the cradle of the New Zealand Maoris. The most tragic is in the harsh South Atlantic, St. Helena, the place of Napoleon's exile and Gethsemane.

"I once lived there for a month," said he. "The shadow of Napoleon still broods over it. You cannot escape his memories. As a result of my St. Helena experiences, I have become a great Napoleon sympathizer, for he was subject to continual petty persecutions and was treated most inhumanely by his jailers."

On the library shelves were scores of books about Napoleon, some of them very rare. Globe trotting, like every other hobby, has its drawbacks. It has imposed on Mr. Westoby the task of some day writing another book on Napoleon.

It was on his very first sea trip that he was shipwrecked.

That was when I was a boy," said he, "more years ago than I now care to remember. I went from England to New Zealand with my family. We took passage in a sailing ship, the Westland, and south of the equator ran into a storm which forced us to put into Capetown for repairs.

"Of the 400 passengers the majority were poor emigrants who were huddled in rows of rough bunks. There was a schoolmaster on board and he set up his desks on the deck and I was one of the pupils in his school."

Mention of the equator reminded Mr. Westoby that he had an interesting souvenir connected with the earth's waist band.

It was a three-foot wooden razor used by King Neptune to shave the initiates. Neptune, in fact, was the first royalty. Mr. Westoby met, though later he made the acquaintance of many African kings, Malay sultans and Maori chieftains.

"It was almost as tragic a voyage as that of the ancient mariner," he went on. "Some spirit of misfortune pursued us, though we did not go far enough south to capture albatross. In the Indian Ocean we ran into storm after storm and one finally dismasted us.

"I can still vividly recall that tempest. There were ropes strung from point to point on the deck to keep the crew from being washed overboard. When the mast went, nine sailors on it were swept into the huge green seas and we never saw them again.

"The vessel sprang a leak and the captain made for the Solomon Islands in jury masts. Water logged though we were, the ship reached land safely and we were all taken through the booming surf in the ship's boats.

"We were there for many weeks until a relief steamer took us off. We pitched our tents on a hill and I can still remember the melody at dusk, of the Solomon Islanders singing their weird native songs in their palm-thatched huts on the curve of the shore."

It was here he had his first sight of one of the strangest of South Sea phenomena, the lizard with a tail as detachable as the sections of a bookcase.

"It was great amusement for us boys to catch a lizard and give its tail a rap against a stone. The tail would fall off, but if we picked it up and backed the lizard into it the reptile would wriggle off just as good as ever. We spent more time subtracting lizards than doing Schoolmaster Browne's sums."

That experience, though he had not yet seen a mosque or heard a call to muezzin's prayer, was calculated to make Mr. Westoby a Moslem and believe firmly that what is written is written and no man can dodge his fate.

"We embarked in a sailing vessel," said he, "because we were too impatient to wait for a steamship which on the New Zealand route were few and far between those days. Yet the steamer we would have traveled on had we not cancelled our passage was burned at sea. It took us eleven months to reach New Zealand, but sail proved faster than steam."

On that first sea voyage he proved to his own satisfaction once and for all that there really are man-eating sharks.

"While we lay becalmed waiting for the trade winds we threw out fishing lines and caught sharks as well as flying fish. One big shark had in its stomach what seemed human bones. I hadn't the least doubt that some sailor had been the shark's victim.

Red Coral in a Sapphire Sea

ONE of his early experiences in New Zealand was to stand face to face with a tattooed Maori chief, the famous Ti Kooti.

"We lived at first at Hawke's Bay near Ti Kooti's stronghold. He had been imprisoned on an island in Poverty Bay, but escaped and went on the warpath, murdering nearly one hundred settlers. He entered a house near ours looking for money. Mrs. Watson, our thrifty Scotch neighbor, hid her cash in a copper tub and bent over it pretending to be doing the weekly wash. Ti Kooti scowled at her, but did not molest her.

"I also had a close-up of him, in the midst of his armed followers. He was, as far as I could judge, every inch of his six and more feet a chieftain, a powerful formidable man, whose tattoo marks were like a fine piece of Maori carving."

Later he was to see 1,500 miles to the north, the ancestral home of the Maori race, the island of islands, Rarotonga.

"South Sea Islands are in general," said he, "the most beautiful things in the world. If they are lofty you see them from afar as a silhouette of jagged peaks. They are never monotonous in their skyline, but always turreted. If they are low they are ribbons of cool green fringed by dancing surf.

"The sea as you approach them is dark blue, but the waters over the coral shore are a vivid sapphire or emerald, and directly over the coral a transparency full of the gold and silver of reflected sunlight. Scarlet fish swim through the lagoons to match the scarlet hibiscus flowers and bougainvilleas of the shore. The beach itself is a blood red coral framed in the green of palms and bread fruit.

"To come from the great swell of the Pacific Ocean through the foaming surf into the deep calm of a palm girdled coral atoll mirroring sharp mountain peaks is to get a glimpse of Nirvana, the unending peacefulness. It is a lotus-eater's paradise. You can live there in a perpetual day dream."

"And how does Rarotonga manage to surpass all these heavenly islands which are themselves perfection?"

"Somehow the lagoon is calmer, the coral more red, the bread fruit trees more green and the line of hills more picturesquely fretted."

He showed me a snapshot of Rarotonga at the moment when the tropical sun makes its quick and spectacular exit. You cannot speak of twilight in the South Seas, for they have no twilight. Between three coconut palms in the foreground as stately and delicate as Moorish architecture, across a calm lagoon you could see deep wild ravines and hills carved as if with a fret saw. The ruggedness of the North combined with the languor of the South in a unique architectural melange.

"It's a little like the West Indies," said I ineptly.

"No, no," he corrected me. "It's quite different, far far more soothing and voluptuous. If you see it once you have no difficulty understanding how the beachcombers lay on the beach and loaf forever."

The beachcombers are an outstanding feature of every South Sea marine landscape. They are Europeans who, after becoming very, very broke grow very, very tired and do nothing but lay in the shade of the beach and dream and drink.

I ventured the opinion that with so much of it shown in fiction and moving pictures the South Seas were perhaps becoming a tourist commonplace.

"Not a bit of it," said he. "It's not even touched. There are thousands of islands no white person ever visits. There is no comeresting country. It is full of unending surprises."

Always something new out of Africa! That was an old Roman saying. He had found it very true and was convinced as time went on that the world would find it more and more true.

Zanzibar on the edge of Africa was a fitting introduction to the continent's exotic fascination. Here the Arab history of the old slave-trading days was still written large. Here, too, was the myrtle, most beautiful of trees, in the supreme perfection.

And in a shamba or clove plantation he had seen the dance at its apex of perpetual motion. Compared to the leapings and gyrations of the Zanzibar gazelles the girls of Papeete, despite their famous abdominal rotations, were slow-moving pictures. And in Uganda closer to the jungle he had seen even more ecstatic dancing.

From his talk of big game hunting I suspect that Africa could produce yet another new thing that would convulse the world with mirth. That would be a satire on big game hunting, something like Daudet's tale of the Tartarin of Tarascon, who, falling unconscious after he had fired at a lion, woke up beside a dead ass.

"When you put up at a hotel in Nairobi, Kenya Colony," said Mr. Westoby, "you at once are impressed by the sociability of the other guests. Man after man at once comes and talks to you, and the talk is about big game hunting. Then you discover that most of them are guides who would like to take you on a safari, of course a big safari that would take several months and cost many thousands of dollars. This big game hunting is what we would call the big racket in that part of the world."

"You can walk right up to a wild elephant," said Mr. Westoby, "and chalk your name on his back. And as for lions, they will slink away from you through the tall elephant grass and run like a cat if you say 'Scat.'"

Still, there is a possibility of the elephant charging and the lion pouncing, so if you go close enough to shoot them it is just as well to have two experienced shots, one at each elbow.

An Avenging Huntress

"THE guides will coach you and then if you miss will fire themselves. So you are perfectly safe. But I know one man who in future will let the safari experts do all the shooting.

"They got within a few hundred feet of an elephant flapping his long ears. Then the two coaches gave the big game tyro careful instructions. 'Wait until he turns his head away and aim behind the shoulder. Now he's turning. Get ready. Fire.'

"The elephant gun is a huge affair with two barrels as big round as your fist. The recoil from one barrel is bad enough, but from two, it is a knockout blow. My friend in his excitement pulled both triggers. He was knocked dizzy and got up with a lump the size of a goose egg on his shoulder.

"Nearby in the jungle was the elephant prone. 'Did I hit him?' he asked. 'H—— no,' sneered one of the guides. 'We both got him, but your bullets are going yet.'"

Mr. Westoby got some big game himself and was given the nickname "hippo" for shooting one of the river horses.

He also asked me to guess the origin of a thin flexible leathery rod.

"It's a water buffalo's tail," said I.

"You're fairly close," he replied. It's the tail of a rhinoceros. That's what they call the rhinaceros whip. It seems no more deadly than a rattan cane, but it can cut like a razor."

He had a collection of such trophies of the chase, but his recollection of a certain lion huntress was more interesting to him than were the lions.

"I was at a railway station in the lake region," said he, "when I noticed some bearers coming down the platform. One had on his head at least six fresh and tawny lion skins. Others carried guns and equipment. But to my surprise I could see no hunter. A lady passed me in breeches and leggings, but I never connected her with the lion skins.

"I was introduced to her in the hotel and I spoke of the station mystery of the lion pelts without any lion slayer.

"'The hunter,' she replied, bursting into a laugh, 'was myself.'

"'You the hunter? Why should you hunt lions?'

"She became serious and melancholy and answered with a little sob in her voice, 'My husband—I was so devoted to him—was killed by a lion when I was not here. So I come out every year to avenge him. I hunt lions and kill as many as I can.'

"When I told to a man further up country this romantic story of the widow's touching fidelity to her husband's memory he, too, burst out laughing.

"'Why,' said he, 'I invented that lion myself. Her husband hit himself on the thumb while hanging a picture, neglected it and died of gangrene. I couldn't let the widow know he had died so comic a death, so I created the lion. One of the reasons for the lion was the fact that another lady was beside him while he was hanging the picture.'"

We spent more time subtracting lizards than doing Schoolmaster Browne's sums

No Money Changes Hands

A GLOBE trotter meets many contrasts in human conduct as well as landscape.

"I have a pendant to this faithful widow, an extraordinary beautiful and capricious woman I met on a boat in African waters. I told you it's a continent of startling contrasts. She was the wife of a millionaire, but separated from her husband. She was a traveling Circe and Cleopatra. She danced, loved, lied, cheated, and men hovered about her like moths around a flame. I ran into her several times in the course of my travels, and she was always the same, a real vampire, the most hectic personality I have ever encountered. I could not guess what impelled her. She was taking revenge for something, not by killing lions but by snaring men."

One of his "believe it or not" narratives was of an island where whisky and soda was four cents a glass and beer twenty cents, but where no money ever changed hands. The inhabitants were merely debited or credited in a ledger. The mystery cleared up when he informed me it was Ascension Island, a cable station, where men were paid their salary in drafts on their departure, generally to some mental hospital, for the monotony was hard to stand.

This was an interesting tit-bit in his collection of islands which included the Samoan, Fiji, Phoenix and Sandwich groups as well as the Tahiti and lonely Pitcairn where the mutineers of the Bounty went native, but produced perhaps the only Puritans in the South Seas.

But always his thoughts returned to St. Helena, where the atmosphere of the dethroned emperor, the walks which he paced like a caged lion, the little garden fountain in which he took baths like a tame canary make all men muse with melancholy on the vanity of human greatness.

"The only cure for St. Helena," said he, "is Rarotonga, where any worry about yesterday or tomorrow is impossible."

I tried to learn something about the psychology of an incessant world traveler. What is it that keeps a man circling the world like a squirrel in a wheel? What does he gain by perpetual motion?

"You may change landscapes," said I, "but you have to spend long periods at sea with no change of company. As far as the human angle of it goes, isn't a long cruise just a long boredom?"

"Well," he replied with a smile, "you've got to be a good mixer and not wince too much at twice told tales. On one voyage in the Pacific a man talked interminably about Mexico, although it was evident he had only been to Vera Cruz and a short way into the mountains. I stood it for two weeks and then to silence him told him something about Mexico."

Mr. Westoby is not like some men who solemnly warn you of everything that has been their own life's pleasures. He did not say, "Take my word for it. There's nothing in moving. Remember that Horace says that wherever you go you only lug your own self with you. If you travel you only change the labels and see what you've seen before."

No, no. He still delights to go round the world and watch the world go round. He did not try to tell me that Zanzibar and Papeete after all are only like Guelph.

He showed me a letter he was writing to a steamship company. He is planning another world cruise.

Woman Astronomer Wins Honors for Her Advanced Research

WOMEN astronomers, even more than their male colleagues, prefer starlight to limelight; therefore, the world in general doesn't know much about them. Women, nevertheless, are doing some of the most important work in astronomical observatories, particularly in the United States. Astronomers everywhere applauded when the National Academy of Sciences awarded the Henry Draper Medal for "notable investigations in astronomical physics" to Miss Annie Cannon of the Harvard College Observatory. Miss Cannon is known wherever telescopes are pointed at the stars. She stands in the front rank of her profession.

Miss Cannon's work is of the foundation-laying type. She is making easier the systematic study of the stars for all time to come. In the Henry Draper Memorial Catalogue she classified 225,000 stars according to their spectra; since completing that work she has catalogued thousands of other stars. That has meant year after year spent in daily examination of photographic plates—pictures of star spectra made at the observatory in Cambridge and at the Harvard Southern Hemisphere Station near Arequipa, Peru. The late Prof E. C. Pickering, under whom Miss Cannon began her labors at Harvard, said she was the only person in the world—man or woman—who could do this work so quickly.

Drudgery? Not to a true lover of the stars, said Miss Cannon a few years ago:

Each Is a Gateway

"IT might seem that examining an hourly average of 200 streaks with vertical lines through them would not be particularly interesting. I know if my whole heart were not in it such a task would be monstrous. But they aren't just streaks to me. Every new spectrum is the gateway to a wonderful new world."

Although the tremendous job of classifying the stars according to their spectra has been Miss Cannon's great contribution to astronomy, she has, on the side, discovered 300 variable stars—a century ago there were but eighteen known to the world—and has found four novae, or new stars.

For the last twenty-five years Miss Cannon has been modestly receiving honors for her scientific researches. In 1907 Wellesley conferred upon her an hororary master of arts degree. In 1918 Delaware College made her a doctor of science. In 1921 she was given the highest honor that had ever been bestowed upon an American woman by a foreign university—a degree of doctor of science from the famous old University of Groningen, in Holland. In 1928 the League of Women Voters decided that she was one of the twelve greatest living women in the United States. And Oxford University bestowed upon her the first doctorate of science which that university had ever bestowed upon a woman.

European Population of South Africa Gains

A RECENT census taken in the Union of South Africa indicates that the European population of the country is now 1,827,166, representing a gain of nearly 9 per cent in the last five years. Of this total the Cape Province accounts for the largest number, 748,455; the Transvaal for 693,963; the Orange Free State for 206,324 and Natal for 177,424. The Transvaal is apparently the fastest growing area, with a net gain of about 14 per cent.

There are 930,031 European males and 897,135 females in the country, or 33,000 more men than women, the Transvaal accounting for 19,000 of this difference. The urban population has increased in all provinces, only the Transvaal showing an increase in rural areas.

Johannesburg, the principal city of the Union and the centre of the gold mining activity, has a European population of 205,544, an increase of 32,000 since the 1926 census and the largest reported. Cape Town's European population numbers 146,249, Durban's 86,296, Pretoria's 61,627, Port Elizabeth's 43,748, Bloemfontein's 28,361 and East London's 27,394.

No enumeration was made of the colored and native population of the Union, but the latter is estimated at about 6,127,000.

London Rivaling Paris as Fashion Centre

AS a result of the new tariffs London is now on the way to becoming a fashion centre rivaling Paris. Chanel and Worth among a number of the leading Continental dress dictators, already are offering the latest creations there, and recently Captain Molyneux English designer who has won a big reputation in Paris since the World War, opened his new establishment in Mayfair. With elegant silver-grey decorations it gives the impression of a bit of the Rue de la Paix transplanted en bloc.

"Twelve years ago, when I went to Paris to storm the citadel of fashion it was my ambition to return to London as a dress designer," he declared. "That ambition now is realised. Fashions were one of the things for which one had to go to Paris to make a name. Now London has a very fine chance to challenge its traditional supremacy. London productions are compelling recognition equal to the best French examples, and well-dressed English women will buy their clothes here provided we keep in touch with Paris."

The Queen's intimation that the correct thing at the coming court functions will be British-made gowns has had an electrifying effect on London's dress salons, where innumerable mannikin parades daily are drawing throngs.

Scatter hardy annual seeds for the earliest crop.

French Theatre Closed for Century and Half Is Being Restored

By ROSE PATTERSON

(Copyright, 1932, by The North American Newspaper Alliance, Inc.)

MARIE Antoinette Theatre, in the park at Versailles, is to be opened to the public this Summer after being closed for almost 150 years. For many of those years it was a desolate ruin, but the Rockefeller Fund and the existence of the original designs have enabled the restoration of the "little theatre" to be carried out in such a way that, it is claimed, every detail of the decoration will be as it was when the Queen first had the theatre built.

The restoration work was begun last Summer, by which time the stage flooring had rotted away and the roof had collapsed, though the major part of the building was in an excellent state of preservation.

The Queen herself planned the theatre and personally supervised the building of it. The stage is about forty feet deep by sixty feet from roof to basement—that is to say, a little larger than the auditorium—and it is equipped with an extraordinarily complete stage mechanism, all of which is in good working order. Even the hinged railing on the left of the auditorium that constituted a special exit for the King has now been replaced.

Danced in Ballet

FROM her childhood Marie Antoinette had been very fond of theatricals. She danced in a ballet at Joseph II's wedding when she was ten. While she was the wife of the Dauphin, before the death of Louis XV, she organized some private theatricals at Versailles with her sister-in-law, and with her husband's accession to the throne she commanded performances at the orangerie by troops of actors from the best theatres of Paris at enormous expense.

It was a time when leading French families were very interested in the theatre and many of them had installed private stages either in their country chateaus or their Paris homes, and the Queen took advantage of it.

Marie's theatre was opened on May 20, 1780, with a five-act play called "Caster and Pollux." She formed a company of her close friends and hired the two famous actors Calliot and Dazincourt to coach them, and for a time their performances were viewed only by the King, his brother and one or two persons of the royal household. Later on the Queen's ladies-in-waiting, her readers and the King's hunters were allowed in the auditorium, but the audience always remained exclusive and carefully chosen by the Queen.

Few Were Invited

BY no means everyone at court could claim the honor of having seen the Queen perform with the Duc and Duchesse de Guiche, the Count d'Adhemar, the Duchesse de Polignac and the other distinguished amateurs.

Her Majesty appeared in Beaumarchais' "Barbier de Seville," to the delighted applause of the aristocratic society satirized in the play, and as the centenary of Beaumarchais' birth falls this year, it is suggested that the play should be given once more on the stage of Marie's "little theatre."

A series of performances was given in the happy Summer of 1780-83 and then only one more in 1785, in which year, amid the general unrest, the theatre was closed. The guillotine claimed the King and Queen and most of their play-acting and play-going friends, and the charming little theatre fell into decay among the trees in the park.

The Queen's theatricals were always frowned upon by a considerable section of the nobility, and it is significant that only one painting of Marie Antoinette engaged in her favorite pastime has come down to us. It is by an unknown artist and depicts her dancing in the ballet at Joseph II's wedding as a little girl of ten.

Travelers Tell Tales of Tricks Tried on Tropical Tribes

AT the explorers' dinner at the Town Hall Club, Roy Chapman Andrews told of experiences with the wandering Mongol tribes of the Gobi Desert. According to Dr. Andrews, the motto of these tribes is, "Women and children last; but men are fragile." At any rate, when the trucks of the expedition hove in view, the men would scatter, leaving their offspring and their sisters and their aunts at the mercy of the invaders. When they saw no harm came to those left behind, the men would return. They were greatly interested in things they could understand, such as rifles, but merely accepted motor cars, talking machines and radio as things beyond human comprehension and therefore not worth any waste of brain power.

Dr. Andrews again told the story of how, with a group of Mongols about, George Olsen suddenly took out his teeth, a parlor trick, which made a tremendous hit. The tribesmen wanted to know whether all foreigners could do it, and, purely by accident, pointed at another member of the party whose teeth also had come from the dentist. When he, too, extended his teeth in his hand, the most skeptical were convinced. But the main event on the programme was when Nelson, another member of the party, took out his glass eye. That knocked the spectators for a row of dinosaurs. The story spread all over the Gobi and lost nothing in the telling. The next season, 1,500 miles from the scene of these first miracles, the members of the party were greeted by natives as the white men who could remove arms, legs and heads at will.

Saskatchewan Weather

CARVETH Wells told of a Winter in a railroad camp in Saskatchewan when the temperature outside a tent was seventy below zero, and the temperature inside was 170 above. He says the stove reached to the top of the tent, where the stovepipe was wrapped with asbestos, and that the men used to fill it with wood until it was white hot. Mr. Wells declared that every night they used to put a pail of water by the side of the stove, and that in the morning half of the water had turned to ice and the other half was still boiling.

THE QUEEN'S FRIENDS

LADY ELEANOR ROXBURGH

HER MAJESTY THE QUEEN

DUCHESS OF DEVONSHIRE

The Queen has a wide circle of acquaintances. But there are few indeed to whom the term "friend" can be applied. Some are in the public eye. Others the public never hear About. It is a charming study of loyal-hear about. It is a charming study of loyal-applied. The facts are related by one in close touch with the royal family.

FEWER than a dozen women in all England can call themselves friends of the Queen.

But all of them have known her many years, have come to love the womanly sympathetic being who is hidden from the eyes of the world by the panopy of state and the dignity of the crown.

They are her intimate friends, these few, who see her in her leisure hours, in her rare moments of relaxation, and they know the Queen as none outside the little charmed circle can ever hope to know her.

To some of them the Queen has given appointments at court, so that she may have them near her always, to help her in her public duties, to cheer her on those rare occasions when the constant burden of her exalted rank grows a little wearisome.

Others are married, or live away from London, and these the Queen but seldom sees, for her life is too crowded and busy to permit of private entertaining or the paying of many visits, so that the flame of friendship is kept alive by correspondence—the Queen is an indefatigable letter writer—until perhaps trouble comes; and then the Queen shows herself a true and faithful friend, and hurries to help, to advise and sympathize.

Once, when news reached the Queen late at night that one of her dearest friends lay ill in the country, she ordered her motor car at once, and, in spite of the heavy list of engagements she had to fulfil on the morrow drove out at midnight to be with her.

All her majesty's friends are what were known in Victorian days as "good" women—women who had spent much of their time in charity and good works.

It is literally true, and without any exaggeration, to say that the Queen spends her happiest hours when she is paying a private informal visit to some hospital, or one of the great London charity institutions, where she can see for herself the needs of the sick and poor, and help to bring them comfort and happiness.

Accordingly, her friends have been chosen from women who have these same interests at heart.

Lip-servers of charity, who use its name as a cloak for their own advancement, get scant shrift from the Queen.

Perhaps her greatest and oldest friend is one who rarely comes to court—Lady Mount Stephen. Frequently when the Queen has an hour to spare she calls on her in Carlton House Terrace.

Lady Ampthill, too, who is a lady of the bedchamber, is a very old friend of girlhood days.

She and the Queen have many happy memories in common of those halcyon days before "Princess May" ever dreamed of becoming Queen of England.

The Queen calls all her friends, and indeed, most of the members of the household, by their Christian names, but no one outside the Royal Family addresses her save by the semi-formal "Ma'am."

Most of the Queen's friends are only names to the man or woman in the street, but one at least is a familiar figure to Londoners who pass Buckingham Palace.

Unmistakable in her Gainsborough hat and soft white hair, the Dowager Countess of Airlie can be see nearly every morning when the court is in town crossing from the palace to her home in Buckingham Gate.

She is one of the ladies of the bedchamber and is entitled to use one of the royal horse landaus, but she prefers to walk through the crowds that watch the changing of the guard, with only a pet dog to bear her company.

The American-born Duchess of Roxburghe, the Duchess of Devonshire, who as mistress of the robes has taken an important part in every state function since the coronation, and Lady Cynthia Colville, daughter of the Marquis of Crewe, are three other women admitted to the Queen's most intimate circle.

Lady Cynthia is one of those who helped the Queen to bear the great sorrow and the terrible lonely responsibilities of the dark days of the King's illness.

With Lady Joan Verney, whose tall, handsome husband is Sir Harry Verney, private secretary to Her Majesty, she rarely left the Queen's side till the happy days came when the King's health began to mend.

Those who do not know the Queen, or realize the real warmth of her human feelings, have expressed surprise at her friendship with Viscountess Snowden.

There is no question that the plain Yorkshire straightforwardness of Lady Snowden and her shrewd humorous intelligence have won her a warm place in the Queen's esteem.

Here is a true tale, which shows what kind of friendship the Queen inspires.

Some years ago Lady C——was asked by the Queen to Balmoral.

She arrived wearing a magnificent sable coat, the skins of which had been collected for her over a long period of years.

Next day, while driving with her friend, the Queen turned to Lady C——and told her how much she admired the coat.

For the rest of her stay Lady C—— did not appear in her sables, but after she had left a large package arrived for the Queen.

It contained the coat, which has been in the Queen's wardrobe ever since.

Relics Attributed to Vikings Found on Two Continents

THE recent discovery of a Viking cache of gems on the Swedish island of Gothland, in the Baltic Sea, directs attention to other relics dug up during the present century that appear to trace the activities of these sea wanderers of a thousand years ago. These discoveries have been made for the most part in the Scandinavian countries and in Iceland and Greenland. Ruins have also been revealed on the North American continent suggesting that the Norsemen propelled their great galleys far to the west, but authority is divided as to the Viking origin of these remains.

In the Historical Museum in Osio, Norway, three Viking ships are displayed. One, found at Oseberg in 1903, was evidently a pleasure yacht owned by a woman of noble rank, and used as a sepulchre. The ship was apparently hauled high and dry into a hollow place, then roofed over and covered with earth, peat and stones. Two skeletons, both of women, were found on board.

Relics in Greenland

IN 1925 an expedition under Dr. Paul Norland made some interesting discoveries of Viking relics in Greenland. Most important were the ruins of a cathedral and a bishop's palace, which boasted a main building 150 feet long containing a large banquet hall. The outhouses must have been large enough to accommodate 100 cows, besides horses, pigs, etc., and to have rooms for a smithy. The cathedral was evidently ninety feet long, with several chapels attached. It was built of sandstone quarried near the settlement at Igaliko. This was evidently the colony ruled by Eric the Red.

In 1931 Dr. Knud Rasmussen, Danish explorer, discovered in Skjoldungen Fjord, Greenland, the 1,000-year-old ruins of a house which was not of Eskimo origin, and which was believed to have built by the Vikings.

Visits to America

THE question as to whether the Norsemen discovered America, and if they did, how far they went into the country, has been debated for many years. Similiarities have been found between ancient civilizations in America and Norse culture, mounds have been ascribed to the Norsemen, and runic writings and names have been traced to Norse origins; but although it is probable that the Norsemen reached America, no proof of their having penetrated the country for any distance has been found.

Ancient ruins on Sculpin Island, twenty miles off Nain, Labrador, were discovered in 1926 by Commander Donald B. MacMillan, and believed by him to be the remains of a Norse settlement.

Shrines of Britain's Glory

By CHARLES CONWAY

Buckinghamshire

ALTHOUGH Buckinghamshire has always been an agricultural and pastoral county, and has never possessed any large town or great church, it contains numerous famous mansions and a large number of villages crowded with historical and literary reminiscences.

The history of the county can be traced back to 571, when the district was occupied by the West Saxons, who had fought their way northward along the valley of the River Thames, and it became incorporated in the Saxon kingdom of Mercia, but when that kingdom submitted to the Danes it formed part of the Danelagh.

At the time of the Norman Conquest in 1066 the county was the property of Earl Leofwin, a brother of Harold, the last of the Saxon kings, and the men of the county figured prominently at the Battle of Hastings, for which they were punished by a wholesale confiscation of their lands.

In later centuries the proximity of the county to London caused it to be involved in most of the great political agitations and civil wars which swept over the Motherland from time to time, and on the outbreak of the struggle between Charles I and Parliament it was one of the first counties to join in an association for mutual defence on the side of Parliament.

Ancient Stoke Park

IN the vicinity of the town of Eton, the story of whose ancient college formed the subject of an earlier narrative, is Stoke Park, which at one time was the estate of Sir Edward Coke, the great lawyer, who entertained Queen Elizabeth there, and which later became the home of some descendants of William Penn, the founder of Pennsylvania. Nearby is Stoke Place, which was the residence of George Crote, the historian of Greece.

In Stoke Park stands Stoke Poges Church, the beautiful churchyard of which was immortalized by Thomas Gray in his famous "Elegy Written in a Country Churchyard." Gray is buried there, and close to his tomb is the resting-place of his mother, which bears an epitaph from his pen commemorating her as "careful, tender mother of many children, one of whom alone had the misfortune to survive her."

Observatory House, in the town of Slough, was the home of Sir William Herschel, the astronomer, and the birthplace of his son, Sir John Herschel. It was there that Sir William carried out some of his most important astronomical observations. Milton Keynes was the birthplace of Bishop Atterbury, who was banished for his complicity in the Jacobite Plots of the early eighteenth century, and died an exile; while Thomas Scott, the Biblical commentator, was at one time rector of Aston Sanford

Near the town of Wendover is Hampden House, for many years the residence of John Hampden, one of the greatest patriots of the seventh century, who was buried in the adjacent parish church of Great Hampden, and in the vicinity, at Freeland, is a stone cross marking the plot of land in respect of which Hampden refused to pay the iniquitous ship-money levied by Charles I. A statue of Hampden, which stands in the market-place at Aylesbury, the county town, commemorates the fact that he represented the county in the House of Commons.

Edmund Burke, equally brilliant as a statesman, orator and political philosopher, was the most famous resident of the town of Beaconsfield, from which Benjamin Disraeli took his title when he was raised to the peerage. Burke is buried in the parish church at Beaconsfield, which is also the resting-place of Edmund Waller, poet and politician, who was born in the village of Coleshill in 1606. He was related to both Oliver Cromwell and John Hampden, and owned a large estate, known as Hall Barn, on the outskirts of Beaconsfield.

The Earl of Beaconsfield lived at Hughenden Manor from 1839 until his death in 1881, and above his grave in the local churchyard is a monument erected by Queen Victoria to the memory of her favorite minister. In the park at Hughenden is a memorial obelisk to Isaac Disraeli, the father of the statesman, who is buried in the church at Bradenden, where he had made his home from 1829 to 1848. The village of Bradenham is the Hurstley of Benjamin Disraeli's novel "Endymion."

The Home of Milton

IN the pretty little village of Chalfont St. Giles stands the ancient cottage where John Milton, the blind poet, lived in 1665 and 1666, while the Great Plague was raging in London, and it was there that he commenced the composition of "Paradise Regained." In the adjacent village of Chalfont St. Peter's stood "The Grange," which was the residence of Isaac Pennington, the father-in-law of William Penn, and afterwards the home of the iniquitous Judge Jeffreys.

Nearby, at Jordans, is the world-famous Quaker Meeting House which was erected in 1688. In the little burial ground in front are the graves of William Penn, his two wives and five of his children; Thomas Ellwood, the friend and secretary of John Milton; and Isaac Pennington, who was one of Quakerism's sturdiest champions and spent many years in prison for the sake of his faith. The adjacent Old Jordans Hostel, in which the Quakers worshipped before the erection of the Meeting House, is popularly, but quite erroneously, believed to have been constructed from the timbers of the Mayflower, the ship which carried the Pilgrim Fathers on their epoch-making voyage across the Atlantic.

Long-Distance Tours by Air From England in Only Sixteen Days

THE latest phase in modern travel, opening up vistas which enable one to see more, and do more, in any given period of time than would be possible by any other means, is the organized tour by airplane or flying-boat, in which one looks upon the world from a bird's-eye viewpoint, accomplishing in only a few hours journeys which might otherwise occupy days.

Typical of this "magic carpet" which is now actually at the disposal of modern travelers is a flying tour which can now be made of the Mediterranean, the aircraft employed being the big 4-engined air-boats of Imperial Airways, the saloons of which are replete with every comfort, and which are equipped with refreshment buffets presided over by uniformed stewards, meals being served while actually aloft on coastal or over-sea flights.

In just more than two weeks, starting from and returning to the airport of London, aerial tourists can speed across Europe to the Mediterranean, enjoying the beauties of its shores and cities from earth or air, and voyaging so swiftly during flying stages that there remains ample time for sightseeing at all halting points. One of the many advantages of long-distance aerial touring is, in fact, not only that beauty spots are seen while in transit from a new and fascinating angle, but that one moves with such effortless speed from point to point that the time available for land trips and excursions is greatly extended.

Over the Mediterranean

TAKE, for example, this actual case of the air tour of the Mediterranean. After flying from London to Paris, the aerial tourist goes on by night sleeping-car train to Brindisi, and here finds awaiting the great 4-engined air-boat in which the flight is made via the beautiful Dalmatian Coast to Athens, of which, as the big air-boat glides down a magnificent aerial view is obtained. Another stage via Castelrosso (Asia Minor) brings the tourist to Galilee, and here the aerial journey is broken to enjoy several days of land excursions. Petra, Damascus, Jerusalem—all lie within reach of the motor car trips available; and then, taking to the air again, one finds oneself on the eighth day of one's voyage gliding down at wonderful Cairo. Here four days are available for sightseeing which will linger in the memory. Museums, mosques, tombs, the Pyramids, the Sphinx—all lie within one's purview, a panorama of the mighty past.

On the twelfth day of the tour the evening train is taken to Alexandria, where the night is spent, and then on the following morning a start is made on the flight back to England via Crete, Athens, Brindisi and Paris, completing an entrancing trip, without a vestige of hurry or fatigue, in exactly sixteen days.

Color Schemes of U.S. Auto Licence Plates

WITH improving weather motorists from South and East begin to appear on Vancouver Island in rapidly increasing numbers. That they are strangers is made evident by the strange licence plates on their automobiles. By the color schemes of the plates the province or state of origin is readily established.

Following are the color schemes by states for 1932, according to the American Petroleum Institute's tabulation:

Alabama, black on white; Arizona, white on copper; Arkansas, orange on black; California, black on orange; Colorado, sienna on black; Connecticut, white on blue; Delaware, old gold on blue; District of Columbia, black on yellow; Florida, yellow on black; Georgia, white on blue; Idaho, black on orange; Illinois, blue on orange; Indiana, white on green; Iowa, white on maroon; Kansas, black on orange; Kentucky, white on maroon; Louisiana, white on red; Maine, white on green; Maryland, red on white; Massachusetts, white on red; Michigan, white on blue; Minnesota, gold on maroon; Mississippi, gold on black; Missouri, white on black; Montana, white on black; Nebraska, white on blue; Nevada, orange on black; New Hampshire, white on green; New Jersey, white on black; New Mexico, white on green; New York, yellow on black; North Carolina, black on gold; North Dakota, white on maroon; Ohio, white on blue; Oklahoma, yellow on black; Oregon, white on blue; Pennsylvania, blue on gold; Rhode Island, white on black; South Carolina, black on yellow; South Dakota, yellow on black; Tennessee, black on yellow; Texas, white on green; Utah, white on black; Vermont, blue on white; Virginia, white on black; Washington, green on white; West Virginia, white on black; Wisconsin, blue on yellow; Wyoming, cream on brown.

"Gentlemen, the Prince" Title of New Song by Eton Headmaster

A STIRRING new song of the Prince of Wales, called "Gentlemen, the Prince," was published under the initials "C. A. A."

These initials hide the identity of Dr. Cyril A. Alington, headmaster of Eton College, and chaplain to the King, who was the composer

Dr. Cyril A. Alington

of an Armistice Day hymn and "A Psalm of Thanksgiving" for the King's recovery from his last long illness.

For a long time Dr. Alington felt that the song, "God Bless the Prince of Wales," which was written more than seventy years ago, was not quite suitable to our "Trade Ambassador" and champion of every British enterprise.

And so he has written this new song which is to be sung to the air of "Men of Harlech," the centuries' old tune.

Dr. Alington said:

"'God Bless the Prince of Wales' has rather got on my nerves. Every time I go to a dinner I hear it. I think it must have got on the nerves of other people, too. It is so inappropriate.

"The tune to 'Gentlemen, the Prince,' has at least a certain propriety, and I hope that poetical critics will make some allowance for the difficulties of the meters. Perhaps my effort may inspire a more worthy bard."

The words of the new song are as follows:

Land of Britain, through the ages
Home of scholars, saints and sages,
Where the fight for freedom rages,
There thy sons are found!
Many a tyrant's pride defying,
For the world her freedom buying,
They have played their part, and dying
Rest in holy ground.
Now her call sounds clearer,
Sounds to all that hear her,
"Rise again,
Ye Englishmen,
To nobler tasks and nearer!"
So in this her hour of need, her
Voice is heard of all that heed her—
"Rally round your loyal Leader!
Gentlemen, the Prince!"

Young and old, the land that bore you
Sets the mighty task before you.
See, your country's needs implore you!
Bid her sorrows end!
Each his neighbor's troubles sharing,
Each his brother's burden bearing,
Show the helpless and despairing
They have still a friend!
Britons, hold together!
Stress of stormy weather
Shall ne'er divide
True comrades tied
In faithful friendship's tether,
Love can save the world from failing,
Love can break self's chains enthralling,
Hear the voice of England calling!
"Gentlemen, the Prince!"

The Southern plantation preacher was explaining to his congregation how Pharaoh's daughter found Moses in the bulrushes.

"Yaa, brederin an' sistern, dere was little Moses in dat basket with dem wild cattle surroundin' 'im, an' yellin' an' pawin' de ground. But Pharaoh's daughter was a brave gal.

"Forcin' her way through dem ragin' animals she grabbed up little Moses, an' dats how she done saved him from de bull rushes."

Plant a supply of annual vines to cover ugly fences and to shade sunny porches. All the Morning Glories are excellent and fast growers.

A Page For CHILDREN

A Boy Who Thought

Galileo Galilei

ONE of the greatest men who ever lived was an Italian, Galileo Galilei. This wonderful discoverer and inventor was born at Pisa in February, 1564. In all the years that have passed, men have benefited by the discoveries he made in earth and sea and sky. Not many people are wise enough to understand all the works of Galileo. It was he who invented the telescope which has made it possible for astronomers to do their noble work. Let us try to see how the child Galileo began the life at once so useful, so happy and so painful.

The Home at Pisa

IF you look at your map of Italy you will see the state of Tuscany bordering on the Mediterranean Sea. The city of Pisa is not far inland, and on the River Arno is the beautiful city of Florence. In Galileo's time Tuscany was a very great state whose ruler, the Grand Duke, was a powerful prince.

Many great men have said they owe their success to their mothers. Galileo's greatest friend was his father, Vinzenizo Galilei, who was nobly born. With little money, this father loved music and books and art. He was happy, too, in the love of his little son. Galileo had two sisters and a brother, all of whom he helped when he became a man. The child who played in the streets, the squares and the fields was very happy. He loved to handle the stones and to make boats, machines, mills and castles. His home was gloomy enough, for his mother was often cross. But his father brought him toys from Florence, where he taught music, and he played the lute and told him stories.

By and by the little Gilileo was sent to learn lessons from a priest. The good father did his best to teach him the Latin grammar. But the boy did not see any sense in it. The sounds of the words were not as sweet as the Italian he heard spoken or sung on the streets. So he dreamed of his playthings and the out-of-doors and made his teacher sad.

Then his father undertook to teach his son. The boy learned to play beautifully and to draw correctly, but did not get on with his Latin, which every educated person in those days must know.

A Dull Scholar

THOUGH the father had little money, he hired a tutor—not a very good one, for he could not pay much. Galileo was made to learn by heart pages of some wise as well as beautiful selections written by Cicero, Virgil, and many other Latin authors. To the boy who was not yet ten years old there was nothing but meaningless words in these school lessons. At first he paid as little attention as he could, but when he realized the sacrifices his father was making he did better. Then he went to a school taught by the Benedictines at Vallornbrosa and, young as he was, would have joined that Order had not his father interfered. The lad came home a very devout Catholic, and remained so all his life.

By this time he began to read Italian, his native tongue. Dante, Petrarch, Boccacio and other poets, historians and story writers charmed the lad who had been thought stupid.

Enters the University

GALILEO was ready to enter the university of Pisa when he was fourteen, but he was too poor to go till he was seventeen. His father had decided he should be a doctor. This was a well-paid profession. He would be able to help his father support his family. Besides, the work would suit a youth who was skillful and liked to handle things. But the lectures, or most of them, were drier than the lessons had been. The students were not expected to reason, but to accept without question the teachings of Galen and Hippocrates, Greek physicians who had lived long before, and above all, the philosophy of Aristotle. The boy who wanted to know the reason of things was almost in despair when a teacher of mathematics, a friend of his father, visited the university.

He talked to Galileo and found that though he had no knowledge of geometry or algebra, he could reason wonderfully well. When the boy begged for lessons in mathematics, Ricci was afraid he would neglect the work necessary for a doctor's degree. He spoke to his father, telling him of his son's ability, his wish, and of his own willingness to teach him. The father agreed, however, if the boy would continue the old studies as well as begin the new ones. So Ricci put the works of Euclid and Archimedes into his pupil's hands and gave him lessons.

Very soon Galileo was so absorbed in the new studies that much as he loved his father, he felt that he must become a professor of mathematics instead of a doctor.

Before he was twenty he made discoveries of principles on which engineers have been working ever since. Old Urchimedes taught him the principle according to which the loss of weight of a body plunged in liquid equals the weight of the liquid displaced, and this led to many discoveries and experiments, which he set down in a treatise. He wrote as clearly as he reasoned, although he had hated words which meant nothing to him.

A Student of Nature

THE professors at Pisa must often have been angry with the lad who, instead of listening to their lectures, went off into the country looking about with his keen eyes or sitting down in the shade puzzling out the reasons for what he had observed.

Two stories that have come down to us show that Galileo had a heart as kind as his mind was keen. His mother fell ill, almost to death. Galileo left everything and waited on her with such skill and devotion that she recovered and lived for many years

At another time a friend went out of his mind and Galileo spent a long time watching and caring for him. Though he could afford neither the time nor the expense, he did not leave his friend till he was safe with a relative.

The Great Astronomer

FOR eighteen happy and fruitful years Galileo worked, taught and wrote at Venice. His labors brought him the esteem and admiration of learned men in many lands. He was professor at Padna, the university of that great republic. To crown all, he invented the telescope and with its aid read the heavens. Copernicus, many years before, declared that the earth moved round the sun. His book had been declared untrue, and some years after his follower Bruno had been put to death. Now Galileo was certain that it moved. That truth and many others he wrote down, but he was forced to deny it and his book was forbidden to be read.

When he was an old man he was banished, but sick and lonely, old and blind, he went on working to the last. His books and the truths he discovered could not be destroyed. His denial of what he knew to be the truth has left a stain on his name, but nothing can rob him of the glory of his wonderful discoveries. When you look at the observatory and remember that the astronomers there are free to declare before all the world the truths they discover, be thankful you live in the twentieth and not in the sixteenth century.

Among the many who visited Galileo was the great English poet John Milton. The handsome, happy poet was saddened as he sat by the blind philosopher. Soon after he wrote to a friend:

"This old man, to whom the universe is so largely indebted, worn out with maladies, and still more with anguish of mind, gives us little reason to hope that his life can be long. Common prudence, therefore, suggests to us to make the most of the time while we can yet avail ourselves of such an instructor."

Milton, like Galileo, has enriched the world with the work of a long lifetime. What are the boys of today going to do with their lives?

Francesco Goya—A Spanish Artist

ONE of the pleasing features of the March issue of My Magazine is a sketch of the Spanish painter, Goya, and four pages of reproductions of his paintings.

Among the great old masters of art his countrymen, Velasquez and Murillo, hold a high place. Goya is the most distinguished representative of the new Spanish school.

It is a happy care-free world into which the artist brings us. As he saw life in his native land people went to the vineyards, the mountains, the streams and the forest glades for their diversions.

A peasant girl carrying a basket of grapes on her head with a pair of sweethearts and a baby boy sharing a great bunch between them form one group; "The Crockery Seller" is another out-of-door scene where the customers are of many ranks. "The Kite" is watched by a wondering group, not of children, but of grown-ups. "Springtime" is a lovely scene, and "The Washerwomen" tells of work done in the clear waters of a running brook of rest and fun as well as of labor, while "A Blindfold Game" on the seashore is pure pleasure.

All these pictures and many more were made for the royal tapestry manufactories in Madrid. In the eighteenth century wealthy and high-born people adorned the walls of their rooms with hangings of rich material into which pictures were interwoven. It was as a designer that Goya, or, to give him his full name, Francesco Goya Y Lucientes, was first known.

The Artist's Life

GOYA was born in a little Spanish village in Aragon on the last day of March, 1746. He took his first lessons in art at the Academy of San Luis in Saragossa. When he left school the lad wandered about Southern Europe and studied the great pictures in churches and galleries. We may suppose that he often formed one of those merry people he loved to paint.

This Baboon Is in Disgrace

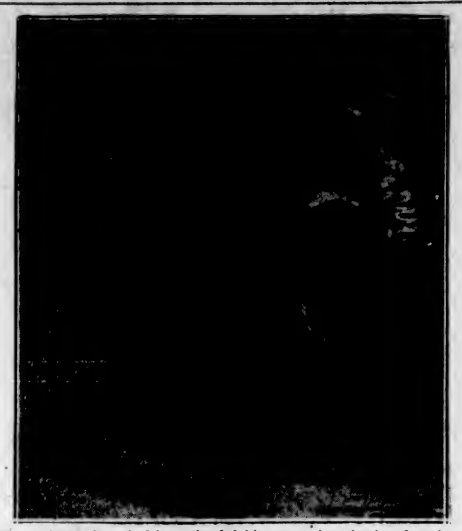

GOADED to a frenzy by a bad boy who fed his companion chunks of apple and refused him a taste despite his demonstrations of hunger and jealousy, a baboon in a zoo at Toronto, recently seized the other of his race by the neck and pounded him to insensibility on the floor of the cage. Now he is in solitary confinement for his actions.

The King of Spain, Charles III, asked him to paint his portrait. From that time he devoted himself to that branch of art and excalled in it. Many of these portraits have been preserved and two of them are in the National Gallery in London.

Unlike some portrait painters, Goya refused to flatter his patrons. This sometimes gave offence. He was a splendid etcher and his copies of some of the paintings of Velasquez are, we are told, among the art treasures of Europe.

Goya and the Iron Duke

ONE of the stories of Goya tells that the Duke of Wellington sat for him for his portrait. The artist, like some other gifted men, had a very bad temper. When Wellington came in one morning he was cross and something the Englishman said put him in a towering rage. He threw down his pencil, lifted a plaster cast and hurled it at Wellington. The picture was never finished, but the unfinished sketch is in the British Museum. One wonders how the man who saved Europe treated the foolish artist.

Goya lived as court painter in Spain for many years. His last years were spent at Bordeaux, in France, where he died in 1848 at the age of seventy-two. Besides his many gifts as an artist Goya was an accomplished musician.

Dawn Angels

All night I'd watched, awake, for morning:
At last the East grew all aflame,
The birds for welcome sang, or warning,
And with their singing morning came.

Along the gold-green heavens drifted
Pale wondering souls that shun the light,
Whose cloudy pinions, torn and rifted,
Had beat the bars of Heaven all night.

These clustered round the Moon; but higher
A troop of shining spirits went,
Who were not made of wind or fire,
But some divine dream-element.

Some held the Light, while those remaining
Shook out their harvest-colored wings,
A faint unusual music raining
(Whose sound was Light) on earthly things.

They sang, and as a mighty river
Their voices washed the night away:
From East to West ran one white shiver,
And waxen strong their song was Day.

—A. Mary F. Robinson.

I can dance as well at seventy-three, and am as supple as in youth, because I have taken the trouble to see that the clothes I wear by day, and those in which I sleep, are dry.—Sir James Cantlie.

Wild Animal Lore

By David Newell

Tree Kangaroo (Australia and New Guinea)

Be careful that you don't confuse
This chap with other kangaroos,
For others live upon the plain
And must think this kind is insane!

He's called, by natives, "bungari."
And spends his time up in a tree.
Tree kangaroos are seldom found
Out in the open on the gro

They feed on leaves and other stuff
In mountain forests, dense and rough.
They like tall trees when weather's clear,
But lower ones when rain is near.

Their hair, like that of boys I know,
Seems not to know which way to grow!
Upon their necks it's toward their ears,
From shoulders back it's toward their rears

The Porridge Pot

A Story of Prince Charlie's Time.

THE battle of Culloden had ended in utter defeat, and the Prince was a fugitive.

English soldiers hunted the hills and searched dwellings for men or hidden firearms. There came one day to the little croft of the Macdonells, at the head of the glen, a young English officer and five men. Ian and Mary were alone, their mother was working in the field.

Lieutenant Page looked round the poor little place and at the two children, dumb with fear. "Where is your father? he asked sharply.

"We think he was killed," said Mary slowly, in the English she had learned from the minister.

"You think?" ejaculated Page. Then his eyes rested on the press bed completely filling a recess. At its foot was a wide niche in the wall which appeared to be stuffed with hay.

It flashed into his mind that something might be hid there. He stepped forward and snatched away the hay, then, jerking up his coat sleeve to give his arm greater freedom, he thrust his hand into the space, only to withdraw it instantly with a violent exclamation of pain and anger.

Hand and arm had plunged straight into a cauldron of boiling porridge.

Mary Macdonnell sprang forward in dismay, and a moment later was wiping off the scalding stuff with an air of motherly concern. She cried out something in Gaelic to her brother, and when he made no response repeated her words sharply.

Then he moved slowly to a cupboard and brought out a meal barrel and some fat.

Mary deftly covered the scalded limb, then dived under the press bed and brought out an old garment. Tearing off strips she bound up the man's arm.

"Indeed, sir, we are very sorry," she said. "My mother put the porridge there to keep it hot."

Lieutenant Page looked at the little girl and his stern face relaxed. A sharp order to his soldiers and they wheeled round and left the cottage. "Thank you, my little maid," said he, laying his bandaged hand on her flaxen hair. Then he turned and marched after his men.

Ten minutes later Mrs. Macdonnell, white-faced, rushed into the cottage. She saw the empty niche, the split porridge, and her hand flew at her throat.

"The soldiers! They have been here?" she gasped.

Ian, no longer dumb, explained what had happened.

Mrs. Macdonnell sank into the rocking-chair, and in a hoarse whisper she said, "Your father—he came last night—wounded."

"Where is father? "asked Ian. "He lies hid in the rafters. Had they searched they would have found him.

Thy Sparrow

Nay, not Thine eagle, Lord;
No golden eagle I,
That creep half-fainting on the sward
And have not wings to fly.

Nor yet Thy swallow dear,
That, faring home to Thee,
Looks on the storm and hath no fear
And broods above the sea.

Nor yet Thy tender dove,
Meek as Thyself, Thou Lamb!
I would I were the dove, Thy love,
And not the thing I am.

But take me in Thy hand
To be Thy sparrow, then;
Were two sparrows in Holy Land,
One farthing brought the twain.

Make me Thy sparrow, then,
That trembles in Thy hold;
And who shall pluck me out again
And cast me in the cold?

But if I fall at last,
A thing of little price,
If Thou one thought on me hast cast,
Lo, then my paradise.

—Katharine Tynan.

The Lacewing Fly

How It Lives and Works

EVERY lover of flowers knows that pest, the tiny green fly. In homes as well as greenhouses this tiny insect lives on roses and other plants, spoiling flower and leaf.

In England it has an enemy, the lace fly, a good friend of the gardener. Have any of you seen it here? Some time ago Professor Lefroy, a noted scientist, gave a description of this beautiful and useful insect and its life history. He said:

Those who tell us that this world came about by chance have many things to learn; they have, indeed, yet to begin to learn. There is no nonsense so great as that which would have us believe that life is a sort of accident. Ten minutes in the life of a lacewing fly shatters folly like this for ever.

Sitting in the twilight of some Summer evening, we have watched the winged procession of these lacewing flies that have been called the loveliest insects in Great Britain. The body of the lacewing is a pale emerald green; its lace-like, silvery wings are iridescent with lovely hues; its eyes are veritable living jewels, sparkling one moment like burnished gold, the next moment like rubies of the deepest crimson.

We look us at it for a moment; we say to ourselves, "What a beautiful thing!" and it is gone. But there has flown past us in that moment a wonder that no man knows.

Threads Harden in the Air

THAT little lacewing fly will presently settle on a leaf, will press against it, and eject from its body a drop of sticky fluid. The drop of fluid rests on the leaf, and out of it this little mother draws a thread almost too small and fine for us to see. The thread hardens in the air, and at the end of it, hanging in space, this little mother lays an egg.

We go about our business, the earth spins round seven times, and then out of the egg at the end of thread creeps a living thing. It creeps along the thread towards the leaf, and on the leaf is a giant, a creature twice as big as itself, an evil thing that eats up the life of roses and destroys our gardens. But the little stranger is not afraid. It has just come into the world and has never met a living thing before, but it grips this destroyer of roses, wrestles with it, crushes it, and in less than half an hour throws on one side the empty, shrunken skin of its first victim.

The Little Round Cocoon

ITS first green fly gives it an appetite for more, and it creeps about destroying them. It is a cannibal, for it will suck the eggs of other lacewing flies—a fact which may explain why the mother lays her eggs at the end of a thread. Perhaps the little mother knows that her children will eat the eggs on the leaf but will not climb the thread. That is a difficult journey, the first journey of a lacewing larva in the world, and it goes that way only once.

At ten days old the larva draws itself up like a ball on the edge of a leaf, spins something very much like a piece of delicate silk, and wraps itself up from the cold. In an hour or two it has changed into a round cocoon, like a pea, and on the edge of the leaf it lies still for sixteen days. Then, from within, the little ball is opened, a round lid lifting, and—out comes a lacewing fly.

The Pretty Bead Vera Found

VERA'S mother had lost one of the pearls from the necklace daddie had given her before he went to China on his ship, and she was very unhappy about it.

The necklace had broken, and Vera had seen her mother put the little paper of pearls on the table before she took it to the jeweler's to be restrung. Then the wind had blown the little packet on to the floor, and some of the pearls had fallen out. Of course they had soon collected them again.

But when Vera's mother got to the jeweler's she found that one of the pearls was missing. She came home quickly, and they searched everywhere for it; but they couldn't find it. Vera was rather sorry that mummie had come back so soon, for the next day was her birthday, and Vera was making another necklace, only, of course, hers was just made of colored glass beads.

In her hurry to get on with the necklace while her mother was away Vera upset her box of beads, too; she had only just collected them when mummie returned.

"If I make a very beautiful necklace," thought Vera, "perhaps mummie won't mind so much about losing her pearl."

She found a lovely round, pearly-looking bead in her box which she hadn't noticed before, and she threaded it in the middle. It was almost like one of mummie's real ones, so she would like that.

Next morning at breakfast she put the parcel by mummie's plate. Her mother was delighted when she opened it.

"Where did you get this beautiful bead?" she asked, looking at the pearly one.

"It was in my box," said Vera.

"When you bought it?" asked her mother.

"I'm not sure," said Vera. "I didn't notice it till yesterday. They all fell out on the floor while you were out at the jeweler's."

Mummie hugged her. "I believe you've found my lost pearl!"

Vera's eyes sparkled. "The real pearl?" she cried. "Oh, mummie, will you keep it in my necklace?"

"Of course I will," said mummie, kissing her again.

Shoes, Past and Present

PRIMITIVE man wore no boots or shoes at all, and in some parts of the world—for example, in Africa and among the aborigines of Australia—the natives have not got past this stage yet, and much prefer to go barefooted.

A covering for the feet was from the earliest times a sign of a civilized people, and the Assyrians, Babylonians, Egyptians, as well as the Greeks and Romans, all wore some kind of sandals.

It was the same then as it is now, the poor people had simple sandals adapted for hard wear, while the wealthier classes wore very ornamental sandals indeed, some of them being decorated with gold and even with precious jewels.

In parts of Asia the people still wear sandals that in style have altered little during thousands of years, consisting simply of a sole of medium thickness, bound to the foot by thongs of leather.

In the newspapers at the present time, doctors and other people of advanced views are condemning the modern woman's high-heeled, narrow shoes, because they deform the feet.

There can be no doubt that tight shoes do harm the feet very much, and many a boy and girl has developed ingrown toes because their shoes were not wide enough.

But women who like to be in the fashion are not likely to take any notice of doctors or anyone else; if their shoe looks dainty and neat they do not care what the foot inside looks like, or even feels like, for that matter.

It is rather curious that whereas men's boots and shoes have never been so wide and comfortable and sturdy as they are at present—owing, perhaps, to the knowledge gained while wearing good stout boots during the war—ladies' outdoor shoes are thinner in the sole, more pointed in the toe, and higher in the heel than ever.

On the other hand, there are old-fashioned sturdy types of working boots that still hold their own.

The Scots laborer's weekday boots are still as full of hobnails, or "tackets," as ever, while the Dutch and French peasant still wears the ancient shoes or sabots, cut out of a solid piece of wood. Lancashire, also, still hears the clatter of the clogs on the cobblestones.—Selected.

Puzzle Corner

A Question of Banking

A lady had two banking accounts with total deposits of £800. The difference between the two deposits was fifteen per cent of the whole. How much was in each account?

What Is It?

It's fond of apple and also likes pear,
It's known by camel and also by bear;
It's not in the river though found at sea,
It's in the water and again in the tea;
Though the lamp has it the light has it not,
It's part of all heat though not a bit hot.

An Enigma

Mankind of every class and grade I rule;
I stimulate all ranks; the wise or fool
By me directed keep the will in play,
And all my dictates strenuously obey.
Such is my force that monarchs to my will
Must bow, and all my impulses fulfill.
I'm ever present, constantly await
The humble board, the tables of the great.
In distant lands or countries still more near
In every trade and calling I appear.
I never leave men till their latest breath
They then resign me for the arms of death.

Hidden Flowers

Make the names of eight well-known flowers by filling in the missing consonants:

*E*A*IU*	AU**E*IA
*U***IA	*U***O*E*
*A**O*I*	*IO*E*
*O****O**	**O***O*

Old King Cole

Of an old King in a story
From the gray sea-folk I have heard,
Whose heart was no more broken
Than the wings of a bird.

As soon as the moon was silver
And the thin stars began,
He took his pipe and his tankard
Like an old peasant man.

And three tall shadows were with him
And came at his command;
And played before him forever
The fiddles of fairyland.

And he died in the young Summer
Of the world's desire;
Before our hearts were broken
Like sticks in a fire.

—S. K. Chesterton.

Angry Wife: William, at your funeral I shall wear red, white and blue!

Henpecked Husband: I shall give three cheers myself!

Suburb and Country

Agriculture is a fact principle: on it rests the life and happiness of mankind.—Julius A. Dimock

Control of Hollyhock Rust

By DR. WILLIAM NEWTON

FEW gardeners on Vancouver Island and the Lower Mainland succeed in keeping their hollyhocks free from the chocolate-colored rust, a disease that can be controlled. It is a more disastrous disease in the Coast regions of British Columbia than in the Interior or in the East. The seriousness of the disease around Victoria and Vancouver may be accounted for by the mildness of the Winter climate. In the Interior and in the East the frost destroys the majority of the disease spores, but here great numbers survive and germinate early in the Spring to infect the new growth.

In 1931 the disease was evident before the end of February, and this year a number of infected plants were found before the end of March.

How to Identify

THE disease may be recognized by the raised chocolate-colored spore masses on the lower side of the leaves. It is the lower leaves that first become infected and are the first to die. The mature spores in the chocolate-colored masses appear to be capable of germinating at any time of the year to form the secondary spores that infect healthy plants, providing the weather conditions are favorable. When the spores germinate the chocolate masses take on a greenish white appearance.

Our experiments on the control of hollyhock rust prove that a coating of spray prevents the germination of a considerable proportion of the spores, hence, if the gardener will spray at intervals of a week or ten days, the spread of the disease will be checked. A 1% solution of the KS-Resin spray or Bordeaux Mixture is effective for this purpose in the protection of the clean plants and plant parts. Bordeaux is recommended only while the plants are small owing to its unattractive appearance on the foliage.

Burn Dead Leaves

THE leaves killed by the rust bear millions of spores, hence they should be pulled off and burned as soon as possible. A general Fall clean-up is always desirable. Unless seed is required, the whole plants should be cut back and the debris raked up and burned. After so doing, it is worth while to disinfect the ground around the plants by soaking with a 2% copper sulphate solution.

Owing to the large numbers of spores produced by this disease, it spreads very rapidly from infected to healthy plants. Many gardeners find that it pays to plant seed or seedlings annually. The one-year-old plants remain reasonably clean if they are sprayed occasionally with a 1% solution of KS-Resin spray, unless they are planted close to old, badly diseased plants.

Watering the ground around the plants with a 2% solution of copper sulphate has been found to reduce the severity of the disease. Sufficient copper is apparently absorbed to induce partial immunity.

The Rejuvenation of a Backyard

THE above sketch shows better than words can tell the value of an attractive rear yard. Surely there is something fundamental in the satisfaction one finds in the planted home and garden. Voltaire, the great French philosopher, has written a humorous satire on life called "Candide." In this work, Voltaire pictures a few characters going through life ever seeking happiness or contentment in new and different experiences of all conceivable natures. Strangely these characters remain unhappy and dissatisfied until they finally settle down to the lowly occupation of spending their time living simply and raising vegetables and flowers in their gardens. Here it is that they finally find satisfaction and contentment in life. Planting about the home surely makes for completeness in living. There is a satisfaction in having that which represents you look as though you were proud of having a home worth while. For those who must consider the practical, it is sound economics to invest in planting. Landscape improvements yield rich returns in satisfaction and in increasing the value of the property.

Hedges Have Many Uses But Must Be Trimmed to Be Worth While

TOO often the hedge is thought of only as a barrier—a living substitute for a fence. But while a hedge serves for this purpose so admirably, its usefulness as an element in design and an ornamental addition in the planting scheme is not fully appreciated. Most every home grounds present opportunity for the use of hedge planting which will increase the beauty and effectiveness of the planting scheme.

Ordinarily we think and speak of a hedge as being a row of plants close together to effect a solid mass of foliage. In the formal hedge, the plants are trained in geometric outline by periodical trimming. The informal hedge is trimmed to gain compactness, but the plants are allowed to develop more or less naturally.

Uses Are Legion

IN landscape design, the formal hedge is almost indispensable. Its uses are legion. That is why most every home grounds can use hedge treatments to advantage. The formal hedge can be used to bound and screen the architectural garden. It can be developed higher than one's head or, by using certain plants, it can be kept less than a foot high. Within the formal garden one often finds these low hedges bounding the flower beds and garden paths. In the most simple garden, hedges may be used to establish the lines and pattern of the design.

Where there is a formal terrace adjacent to the house, a hedge planted along the edge of this terrace will greatly enhance the appearance of this terrace. Often, in the case of small houses, a terrace with hedge planting is all that is needed to tie the house to the grounds.

Must Be Kept in Shape

REGARDLESS of how the hedge is used it can fulfill its mission to the utmost only when it is properly maintained. The beauty it presents is directly proportionate to the care given it. The hedge does not require great work to be grown properly, but rather a little attention at the proper time.

The hedge which serves in place of a wall may be trained to a line similar to a wall. It may have buttresses, may vary in thickness and height, and take on all sorts of interesting forms if properly trained. All that is necessary to accomplish this is systematic pruning of the hedge during the growing season. The results are well worth the effort.

There are many plants available for hedge purposes, both deciduous and evergreen. The plants should be chosen according to the type of hedge to be developed, its use and location.

Concerning the Cow

THE following "Opinion About the Cow" was written by a schoolboy and translated from an article in Le Laitier Romand, of Neuchatel, Switzerland:

"The cow is a mammal and tamed; she has sides, right, left, front, back, top and bottom. At the back end, there is a tail from which hangs a plume, with which she drives off the flies so that they cannot fall in the milk. The head has for its aim to have horns and that the mouth can be somewhere. The horns are there for horning, the mouth for chewing a cud. Under the cow hangs the milk and it is arranged to be milked. When people milk, the milk comes and there is never an end to the reserve. I have never learned how she makes more and more milk.

"The cow has a good odor, one can smell her from far away; it is for this reason that there is fresh air out in the country. The mister cow is called a beef; he is not a mammal. The cow does not eat much, but what she eats, she eats it twice, that is why she has always enough. When she is hungry she chews a cud and when she does not say anything, that is that her stomach is full of food."

Start snapdragon seeds in a cool room. They grow best in cool quarters in their earliest stages. You can scatter seed outside now and get strong early plants.

Planting May Improve the House Design by Rounding the View

NOTICE the contrast in the accompanying picture. They are identically the same, except in one an improved appearance has

BEFORE PLANTING

AFTER PLANTING

been created by the use of planting. Almost any desired effect can be achieved with planting. If the house seems too tall, it can be made to look lower with planting. If the house seems harsh in appearance, the house picture can be softened with the proper use of shrubs, trees and flowers. If the home picture lacks color, it can be secured through blooming trees, shrubs and flowers.

Whether you realize it or not, your opinion of the man you met today for the first time is largely influenced by his personal appearance. Clothes do not make the man, but they are a great factor in the impression which he creates in those who come in contact with him.

The same principle applies to the home even more than to the individual, and the mental picture which the casual visitor carries with him of your home is largely of the outside appearance of the house and grounds, and his impression of your home and family is influenced to a considerable extent before he ever sets foot inside the house.

Important Features

IN planning your improvements always bear in mind the fact that, aside from the house itself, the most important feature of the grounds is the lawn, and any shrubbery plantings and trees which are used should be placed in such a way as to bring out the beauty of the house and lawn and make a setting for them.

Shrubbery and trees are absolutely essential on any grounds, but it is highly important that they be so arranged as to produce the best effect possible on the place as a whole. To obtain satisfactory results it is necessary that you have a definite idea of the ultimate growth and appearance of the shrubs and trees you are using, and be sure that the varieties you select are suitable in this climate.

Planting the Shrub

IN planting the shrub, the important thing is to get the soil worked in among the roots. This is done by using loose soil, by shaking the plant gently up and down as the soil is thrown in, and by working the soil down among the roots with a stick about the size of a broom-handle. Before the hole is competely filled the soil should be packed firmly by pressing it with the feet. If the shrubs are to be watered, filling should cease before all the soil is thrown in, so a good portion of water can collect there and soak in. Watering is done in case of late Spring planting when there is apt not to be much rain and the weather has started to become quite warm. After the water has soaked in the soil should again be made firm, the plant straightened and the hole filled up with loose soil, left loose, to act as a mulch.

Spray currant bushes as soon as the leaves start unfolding with a nicotine spray. It is a great nursery for plant lice.

Plant Wizards Succeed in Forcing Blooming Almost at Will

CAN plants tell time?

Why do some flowers bloom only in the Spring?

Can poinsettias, that normally display their blossoms only at Christmas time, be made to bloom in the Spring?

All these questions have been answered by plant wizards who have learned how to juggle vegetables, flowers and fruit so that they seem to have lost all seasonal habits.

They have learned how to make Spring flowers bloom all Summer. They persuade poinsettias to burst forth in June, and ordinary spinach, under their guidance, obligingly produces great curly leaves until Fall.

This process of making plants seemingly independent of seasons is so easy that almost anyone can do it, says Popular Mechanics Magazine. The trick lies merely in controlling the length of time during which light falls on the plant.

Many a farmer and flower grower has wondered why a chrysanthemum does not come out with the violets, for instance. Until a short time ago, they concluded that it was a matter of temperature, and perhaps other factors which they could not very well control.

Influence of Sunshine

THEN the scientists took up the problem. They observed that, when a plant is moved from one latitude to another, it often changes its habits entirely, blooming during a different part of the year, or exhibiting some other new characteristic.

Experiments soon indicated that the behavior of plants is not entirely a matter of temperature or other seasonal features usually associated with plant growth. The problem of plant behavior was attacked from the standpoint of light duration, with some surprising results. Early experiments were conducted by placing test plants on steel cars which could be run into or out of a light-tight shed. Thus the hours of daylight exposure were regulated.

Soy beans germinated on May 17 and, growing in normal daylight, required 110 days to produce flowers. But they needed only twenty-six days to flower when the daylight ration was cut down to seven hours. By reducing the light period, chrysanthemums were made to flower in Summer instead of Fall, late dahlias were advanced several weeks, and poinsettias, usually found in bloom at Christmas, were forced to flower in August.

Artificial Illumination

BUT it is not always to advantage to shorten the duration of natural light. Plants which blossom in Midsummer or where days are long during the flowering period, require an increased light diet. This is best attained, at least experimentally, by suspending electric lamps above them and burning these after the daylight period has ended. Fortunately the intensity of light need not be great. Many plants respond nicely to the stimulus from forty-watt lamps. Winter annuals require long days in which to produce flowers or fruit. Plants taken from the field in the Fall were placed in a greenhouse and provided with electric illumination from darkness until midnight. In fifty-five to sixty days they were in full bloom. Control iris plants, not given the additional light diet, did not flower until June.

Plants can be grouped generally as long-day and short-day varieties. The former are those which produce flowers or fruit as the season advances into Summer, with increasing day length. Short-day plants blossom or fruit in early Spring or Fall, when daylight hours are fewer. When it is desired to advance the flowering period of short-day plants, the length of Summer days can be artificially reduced. Likewise, long-day plants can be made to flower out of season by increasing the light duration.

Soil Inoculation Gives Better Legume Crops

THE importance of the legume as a bacteria increasing soil fertility, is rapidly gaining importance in crop rotation. The difference between the legume and the non-legume crop is that while the latter depends for its supply of nitrogen on the soil the legume, under proper conditions, is able to make use of nitrogen from the air, and it does this to such an extent that it stores large quantities in little modules about its roots.

From the early days of the Romans it was apparent that where non-leguminous crops were planted in a field from which clover, alfalfa and other legumes had been taken the non-legumes showed a marked improvement in growth. It is only in comparatively recent years, however, that science has found the practical explanation of this improvement. It comes as the result of the presence of nitrogen-gathering bacteria in the soil, which enables the legumes to utilize nitrogen from the air. It is the presence or absence of these bacteria which determines the measure of success to be attained in the growing of such legumes as alfalfa, clover, peas, beans, etc. There are seven distinct groups of legumes, each of which requires a different strain of bacteria.

Two General Methods

THERE are two general methods by which soil may be inoculated with the proper bacteria for its growth. The first of these is the transfer of soil from an inoculated field, that is, one on which a good stand of alfalfa, clover, etc., has been secured, to be sown either directly or by mixing first with the seed. The other method is the application of a culture of the proper bacteria to the seed just before planting. This latter method is one ordinarily favored coming into more general use.

Legume inoculation is essentially a simple and practical matter and owing to its importance in Canadian agriculture at the present time the Department of Agriculture at Ottawa has prepared for general use Bulletin 157-N.S., "Legume Inoculation." This bulletin contains a complete study of the subject and is available without charge on application to the Publications Branch at Ottawa.

Flowering Shrubs Play An Important Part in the Garden

FLOWERING shrubs play an important part in the garden. Many of them are conspicuously beautiful when in blossom, and fit into planned effects in combination with flowers, while before and after their flowering season they serve as a green background against which the annual and perennial flowering plants are displayed.

Such shrubs should be selected and placed in relation to other plants in the garden with as much care as needs to be used in placing a group of perennials, for their conspicuous appearance may easily spoil a picture into which they do not fit. In general, they should not be used in the public areas of home grounds except sparingly and with careful consideration of their effect. Indiscriminate planting of such shrubs as bridal wreath, hydrangeas, etc., in front yards is commonplace. It prevents the working out of a dignified and harmonious planting, and belittles the importance of the flowering shrubs which are individually beautiful and deserve to be placed where their beauty will be properly set off.

Produce Exquisite Flowers

THERE are shrubs which produce exquisite flowers, too beautiful to be placed anywhere except in the foreground, where all may admire them when in flower. The new French lilacs are of this nature, and anyone fortunate enough to possess them should make the most of them.

Several beautiful new varieties of the old-fashioned syringa, or philadelphus, have been developed by the French house of Lemoine. Bouquet Blanche, Virginal and White Lady are among the finest. All have white flowers, larger than the old-fashioned type, and in some cases most fragrant.

The old-fashioned rugusa roses are being supplemented by several improved types. These roses are very hardy. They grow into great bushes, with dark green, glossy leaves, and belong in the shrubbery border in locations where their flowers will be effective.

About Rock Gardening

ROCK gardening forms one of the most fascinating bits of work a person may tackle. The underlaying principle is to create an environment for Alpine plants. An actual slope, or an artificial one is turned into a miniature section of the alps or the Rocky Mountains. There are peaks, upper gravelly valleys and lower Alpine meadows. It is advisable to use irregular stones, arranging these carefully so as to get the mountain effect but also so that they are securely anchored in the soil with the earth between connected up with the core of the slope so that the roots can penetrate to fairly permanent moisture. Where an eleborate garden is planned, one should provide himself with special literature as in creating a difficult replica of this kind there is great danger in overdoing the thing.

If you admire your neighbor's flowers and wish to have some as good, make sure you prepare the beds as well as he.

Shape of Evergreens Is Important Factor in Garden Planning

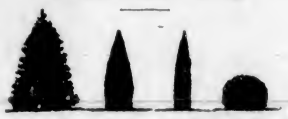

ALMOST all of the evergreens are valued for their distinct shape and symmetry. In selecting and grouping evergreens it is well to consider their shape if a pleasant result is to be secured.

Evergreens can be divided according to shape into six general groups. A classification such as this makes it much easier to select the right evergreen for the right place. It must be remembered that the members in each group are alike only in shape or outline. Each has its own characteristics and may be a dwarf grower or tall grower according to its class.

Group 1—This broadly pyramidal group of the Christmas tree type embraces quite a few of the common evergreens, including some of the firs, hemlocks, spruces and pines. As a rule they make large trees at maturity, and make most perfect specimens when growing without interference. This class is good for lawn groups, shelter planting, avenues or specimens.

Group 2—The evergreens in this group are usually medium height growers suitable for backgrounds and foundation plantings. They are useful to give height at corners and accent at each side of a doorway, gateway or garden entrance. Various varieties of arborvitaes, junipers, taxus and retinosporas are included in this group.

Group 3—These are the upright, columnar varieties which introduce an exclamatory note in the landscape. Wherever an accent plant is needed or where formal effects are striven for, these plants may be fittingly used. The junipers and arborvitaes both offer such narrow types.

Group 4—In the family of evergreens there are many fine dwarf varieties which grow more or less globular. These are very useful for specimen planting or for foundation planting, either alone or in combination with taller growing varieties planted in back. The Mugho pine and globe arborvitae belong to this group.

Group 5—The evergreens in this group constitute an intermediate stage between creeping juniper and upright growers. All are dwarf and consequently make desirable plants for foundation planting. Two of the most commonly known of this group are Pfitzer's juniper and Savin juniper.

Group 6—The creeping variety of juniper which constitute this group are at home on slopes where they can spread out at will or wherever a low carpet of evergreen foliage is desirable.

Introduce New Males Into Poultry Flock With Much Caution

MANY poultrymen and farmers have been disappointed from both a production and a disease point of view on account of having exercised a lack of caution in introducing new male birds into the flock. It is important to know if the flock from which males are purchased is free from disease. A sure remedy against the introduction of disease is to raise your own males from eggs purchased from a pullorum tested flock.

Also indiscriminate introduction of new blood may be disastrous to the future production of a flock, either in egg size or egg numbers. The remedy for this is the progeny test. Thus new blood should be introduced in a small way the first year—one or two males, according to the size of the flock. By the next breeding season it will be possible to judge, from the Fall and Winter production of the daughters, whether further breeding from their sires and brothers would be desirable.

A reliable estimate of the pullets' production (egg size and number) can be obtained by trapping and weighing all eggs one week in every four. Or, if there are no trapnests, the new male's daughters should be placed in a separate pen. A gathering of eggs can be weighed periodically and the average weight per egg calculated. By March 1, the eggs should be standard weight (twenty-four ounces per dozen) or almost standard weight.

Nobody wants to plant an oak—they seem so slow growing. Plant some anyway. Others will benefit as you have.

Garden Week by Week

By NORMAN W. F. RANT, F.R.H.S.

SOME shrubs that are suitable for small gardens are herewith briefly described for Spring planting. Darwinii is evergreen, will grow about four feet high, and should have a position sheltered from cutting winds and good loamy soil. It produces beautiful golden flowers in drooping racemes in April and May and often flowers again in the Fall. It also carries a fine brop of berries.

Escallonia is evergreen, with bright rose-carmine flowers in great quantities in June and July. A sunny position in light soil suits it. It may get damaged slightly in the most severe Winters.

Forsythia, not evergreen. It is a strong grower and requires plenty of room and very rich soil. Yellow flowers in early Spring before the leaves come out. It is one of the finest of all flowering shrubs.

Hammamelis, or Witch Hazel, is not evergreen. A splendid plant with yellow flowers born in January. It likes a light soil with peat and leaf mould added.

Philadelphus, both single and double. Fine shrubs flowering in June and July. Likes a sunny position in loamy soil. It is not evergreen.

Veronica Traversii, evergreen. This is probably the best of all the New Zealand veronicas for general use. It is an ideal subject for an isolated lawn specimen. Likes a sandy loam. It flowers freely and regularly in July.

Cenothus Gloire de Versailles. A very valuable late flowering shrub, producing its beautiful blue flowers towards the Fall. It needs a sunny position and sandy soil. It does well as a wall plant facing south.

Useful Spireas

THERE are many kinds of spireas that are suitable for the small garden. A selection should include Spirea Argura, Thunbergii Anthony Warterer, as well as Spirea Newmanii, a very dwarf form of Anthony Waterer and suitable for the rock garden. Spirea Argura flowers a little later than the common Spring-flowering spireas but is of better form. Spirea Anthony Waterer has crimson flowers and blooms all Summer up till October. All Spireas like a sunny position in moist loam.

Cytisus or broom are not as well known in their choice forms as they should be. The pink varieties, such as Deallimorel and Dorothy Walpole, are particularly fine. The soil in which they are grown should be rich but rather stony and sandy. A position in sunshine is desirable.

For Shady Spots

DEUTIAS are excellent shrubs for small gardens in particularly shaded spots. For general purposes Deutzia Scabra and its varieties are best, as they usually escape damage by Spring frosts. Preference should be given to Deutzia Scabra Flore Roses Pleno and Pride of Rochester. A suitable soil is a good moist loam.

Hydrangea Paniculata Grandiflora is preferable to Hydranga Hortensis for general hardiness. It likes a rich loam and mulching in the Spring. Flowers are borne freely in August and September. It needs plenty of room to give of its best.

Hypericum Patulum Henry is a useful yellow flowered shrub suitable for grouping in beds of well-drained loamy soil with plenty of moisture. Flowers from July till October.

Viburnum Carlsii is one of the finest shrubs that can be grown in a small garden. Its pink flowers appear in early Summer and it is additionally useful on account of its sweet scent. A good loam suits it in sun or even partial shade.

Magnolia Stellata is the best of the family for the average garden. Flowering early, it is sometimes damaged by wind and frost. It is an excellent plant for grouping in a bed on the lawn. It should be given plenty of peat at the time of planting. It should never be allowed to get dry at the roots.

The above by no means exhausts the number of shrubs suitable for the small garden, and of necessity it does not include any rhododendrons or azaleas, which are too numerous and vary so much in habit and color that a limited selection is practically impossible to make.

Probably the best way for anyone who is anxious to make a good selection of shrubs for a small garden is to read Mr. Robinson's "English Flower Garden." It may be had at the Public Library, and his descriptions and advice on the subject of shrubs is second to none in the English language.

Dairy Production Grows

THE current issue of The Dairy News Letter, issued by the Dominion Dairy and Cold Storage Branch, provides an interesting indication of the trend in dairy production. It shows, for instance, that during the ten-year period under review five new products have made their appearance, namely, condensed buttermilk, evaporated skim-milk, cream powder, buttermilk powder, and malted milk powder. There has been a decrease of 26.5 per cent in the volume of cheese manufactured, 40.1 per cent in the production of condensed milk and 38.1 per cent in the production of condensed coffee.

In contrast with this, and indicating the changing trend of production, there has been an increase of 1,016.8 per cent in the production of casein, of 599 per cent in the production of condensed skim-milk, and 222.1 per cent in the manufacture of ice cream, of 148.9 per cent in the manufacture of skim-milk powder, and of 108.2 per cent in the amount of cream sold as butterfat.

Sow sweet alyssum for edgings where you want it and thin. It does not transplant altogether happily, and you will get your effect much quicker by sowing it where you want it.

News From Here and There Across Canada

Increase Shown In Activities of Research Board

Council Brings About Re-establishment of Important Industry—Most Important Work Is That of Tuberculosis, Grain and Wheat Rust Research, Report Reveals

OTTAWA.—Increased activity in all lines of research is shown in the fourteenth annual report of the National Research Council for 1930-31, as submitted by H. H. Stevens, Minister of Trade and Commerce. The universal depression showed its mark on the council by way of increased requests for assistance and aid, and as a result the number of committees and co-operative agencies of the council has greatly increased.

The report deals briefly with the complex subject of distribution, consumption and production which many have thought recently should be taken up seriously by the council. Declaring that in most countries the research organizations were extending their activities to include the study of production, consumption and distribution, the report says: "It would appear that the time is not far distant when the correlation between production, distribution and consumption will be clearly understood and definite lines for co-ordinating the associated agencies clearly marked out."

The report shows the council has done much useful work in the past several years. One of its researches brought about the reestablishment of an important industry whose exports to England and the United States are rapidly growing and whose freight payments annually to the Canadian railroads are about $100,000.

Two new members were appointed to the council in the persons of Charles L. Burton, president of the Robert Simpson Company, and Julian C. Smith, vice-president and general manager of the Shawinigan Power Company.

The total gross revenue of the council for the year 1930-31 was $550,373, of which $500,000 was the parliamentary appropriation. The gross expenditure of the council was $550,334. Of the scores of branches of research carried on by the council two of the most important were tuberculosis research, grain research and wheat rust research.

SALT INDUSTRY IS PROMISING

Alberta Has Great Future in Oil, Salt and Gypsum, Professor Says

CALGARY (CP).—Alberta's mineral wealth includes important salt and gypsum deposits in addition to its oil and other minerals, according to Prof. J. A. Allan, of the University of Alberta. Only five per cent of the potential oil land in Alberta had been tested.

The most promising latent industry in Alberta is the salt industry," said Dr. Allan in a recent address. "Important salt deposits at McMurray, in Northern Alberta, await development. These salt beds are 600 to 650 feet in depth and are quite pure. A plant was erected and produced 52,000 tons, but was abandoned because the location was not economical. There are deposits of salt from the springs at the northern boundary of Alberta, twenty-five miles west of Fitzgerald."

LARGE DEPOSIT

The largest gypsum deposit, he continued, was along the sides of the Peace River Valley below Fort Vermillion, Northern Alberta. It extended for fifteen miles and contained approximately 1,000,000 tons of salt. Other deposits were at the boundary of Jasper Park and McMurray.

Oil abounds in the province, he added. If development of this industry did not make great strides it would not be due to lack of petroleum, for not more than five per cent of possible oil territory had been touched.

Gold was one mineral Alberta need not worry about. Small quantities might be located, but no large deposits could be found south of the Saskatchewan River.

OIL PRODUCTION

CALGARY (CP).—In January, 1932, Alberta oil production totalled 87,057 barrels. Naphtha from Turner Valley field amounted to 79, 891 barrels, and light crude oil from this area totalled 3,180 barrels.

Although all ingredients had to be imported, 1,000,000,000 pounds of macaroni were made in Switzerland last year.

Aged Minstrel Says Old Tunes Still Favorites

CALGARY.—"When you and I were young, Maggie," is still the most popular song in Western Canada, in the opinion of W. J. Carter, wandering minstrel who has just returned to Calgary after a tour of Canada with his 261-year-old violin.

On his return from the Canada-wide journey which took him to the Pacific coast, the Peace River area and Flin Flon mining camps in Manitoba, the sixty-one-year-old, heavily bearded stroller said old-time tunes are still favorites in many parts of Canada.

Several times his treasured violin has been broken, but he has always repaired it expertly and it retains its mellow tone.

Mammoth's Mighty Molar Might Make Museum Mounting

SASKATOON, (CP).—A massive molar found near Rosenheim, Alta., just across the Alberta - Saskatchewan border, is attracting considerable attention. Nine inches in diameter, the tooth is believed to have belonged to one of the mammoths existing in the country in the glacial age.

ARCTIC MAIDS MARRY YOUNG

White Girl Tells of Early Responsibilities Assumed by Indians

TORONTO (CP).—The life of a white girl aged fourteen in the Far North is told of by Margaret Warren in a letter to The Globe. "Several of the Indian girls were what you call getting married this Fall. When the boys are sixteen they get their traps, pots, blankets, wire and stores on credit at the Post and start for themselves on their own hunting ground. They need a woman to skin and tan, cut wood if there is any, and cook, so they just take a strong girl along, fifteen or seventeen years old. When a boy takes a wife, or woman as they call her, she is all his own forever.

"Dad says people in some cities have not enough to eat. We have lots to last us two years, if Dad doesn't give it away. We have tea, sugar, dry milk, dried potatoes and vegetables, flour, beans, soup powder, rice, raisins, figs, dried apples and a barrel of salt. We have a bale of yarn and lots of wool cloth, and enough fat to last as long as we will be here. It just takes a pound a day to feed a dog when working, and he will do on half a pound when in the cave. I cut the ice for our water and draw it with the dogs. Snow water makes you weak.

"I must work hard at my lessons. I get them every day at the Post, and the Post Clerk or Mother marks them for me and puts them in a book again. They will go to England in the Spring, and if I pass I get a pass paper and then I can go to high school at Cochrane, if we are at Moose."

Women Outdone by Men In Misstatement of Age

Many Centenarians Overestimate Ages by Thirty Years—Chief Difference Between Sexes Is the "Yarns They Tell"

OTTAWA (CP).—It is a myth that women make a mystery of their ages more than do men. In other words, women don't "fib" about the year they were born any more than do the men folk. The Dominion Bureau of Statistics asserts that this is so. Ascertained facts prove it and special investigations in connection with census returns demonstrate it beyond the possibility of doubt.

But there is a difference between men and women in the manner of telling "yarns" about their ages. Generally speaking, the tendency in women who are going to give the wrong age is to understate, while it is about fifty-fifty whether the male is going to overstate or understate.

AGE OF "FIBS"

Females who understate their ages do so particularly around the age of forty. Apparently they don't want to pass that epoch-marking year. On the other hand, males up to the age of about sixty understate and overstate indifferently. They are as apt to do the one as the other.

After the age of sixty, however, the males begin to overstate the mark and keep on getting worse and worse. Females, after about sixty, also overstate, but it is noticeable that they go a little canny on the overstatement. The man is bolder with his exaggerations. The legend of the centenarians makes this indisputable.

The centenarians of the 1871 census, for example, were made the subject of a searching and complete investigation, according to the Bureau. About that time there was a plethora of stories about vast ages that made the long-lived characters of the Bible look very ordinary as far as their stay upon Mother Earth is concerned.

Eighty-two of the persons recorded as centenarians in that census, forty-five women and thirty-seven men, were investigated. Three of the women had given their exact age, but none of the men did. Three men understated their age, that is, they were older than they said they were, one by three years, one by two years and one by eight years.

MEN DO IT ROYALLY

So there were thirty-four males and forty-two females who overstated their ages. Three of the men did it royally. One said he was thirty-one years older than he actually was, another exaggerated by thirty years and the third put twenty-five years on to his span. Accordingly, if the centenarian who put thirty-one years to his age, gave it as 131, he was just a youngster of one hundred.

The centenarian women who overstated their ages were a little more modest in their claims. The one who exaggerated most did it by only twenty-two years. Of the forty-two who overstated, twenty-one did it by less than ten years, whereas only nine of the men understated by less than ten years.

Note that only very old people were dealt with in that investigation. The ages given by young people were not examined.

The censuses of 1911 and 1921, however, have now been examined more extensively and the cases of 721 persons were looked up, it is stated. Of these 378 gave their ages as exactly ten years more in 1921 than in 1911, but 167 males and 176 females gave more or less than ten years. It is almost incredible, but it is a fact that one man and one woman gave their ages as one year less in 1921 than in 1911. The man was twenty-five in 1911 and twenty-four in 1921, while the woman was forty-one in 1911 and forty in 1921.

Out of 376 males 209, or fifty-six per cent, were shown as exactly ten years older in 1921 than in 1911; out of 345 females 169, or forty-nine per cent, were recorded as exactly ten years older. More than half of the 721 persons misstated their ages.

Maple Sugar Time in Eastern Canada

IT'S maple syrup time on the farms, and here are two pretty Aurora, Ont., girls taking full advantage of it at their father's camp. The layout above shows: (1) Camp containing the syrup boiling equipment on the farm of Walter Wood. Left, is Leonard Wood, chopping wood for the ever-hungry fires; next is Grover Wood, on duty as the chief engineer of the works. Beside him is Mr. Wood, holding Lucille Case, his granddaughter, and on the right, Jack Wood with the powerful team which hauls the finished syrup up a steep hill to the farm half a mile away. (2) Mary Wood examines one of the many tins in the 1,000-tree grove. (3) Lavilla, her sister, takes a drink of the ice-cold sap, and (4), the grey likes maple sap, too. Jack Wood is the driver.

HIGH SALARIES HEAVILY TAXED

CALGARY (CP).—Fourteen men in Alberta earn more than $50,000 a year and based on the minimum will pay $215,026 to Alberta and Federal Governments this year in income taxes. The new Alberta income tax will take $8,655 from each and the Dominion will require payments of $6,704 from each.

ALBERTAN NOW ON U.S. BOARD

Former Cowboy to Help United States Reconstruct Finances

LETHBRIDGE (CP).—A former cowboy from Alberta's foothills is going to help direct the United States' newly-organized Reconstruction Finance Corporation, which President Herbert Hoover expects to bring prosperity back to the union.

The one-time cowboy is Wilson McCarthy, Utah-born lad who gained his education and saw early life in the districts of Raymond and Cardston in Alberta, where his parents settled many years ago. He rode the range for his father on the old Spring Coulee Ranch.

McCarthy is now a lawyer in Salt Lake City and a Democratic Party leader in his state. He frequently visits Alberta points, and the family still has interests in the province. Wilson McCarthy, like Alberta's cowboy judge, Mr. Justice W. C. Ives, studied law in the evening after swinging a lariat all day.

Telescope Mirror Receives New Face Every Six Months

Seventy-Two Inch Reflector at Dominion Astrophysical Observatory in Victoria Requires Resilvering Twice a Year

THE importance of keeping one's tools in the best of order so that in no way will their accuracy and efficiency be impaired is by no one better realized than by the astronomer. The telescope, the main tool of the astronomer, must necessarily receive first attention, as much depends on its fitness for the success of most of his work. The large telescopes of the modern day are operated largely by electrical devices, and usually an engineer is on the staff whose duty primarily is to see that this electrical equipment is always in working order.

MANY LENSES

The principal part of any telescope is the light-gathering lens or mirror. In the refracting telescope the lens is placed at the outer end of the tube. In the reflecting type, like the telescope at the Dominion Astrophysical Observatory of the Department of the Interior at Victoria, B.C., the light-gathering mirror, which in this case is six feet in diameter, is placed at the bottom of a long tube and on it falls the light from the heavenly body. The mirror's surface is so shaped that all this light is reflected to another mirror and eventually converges to a point image.

In the reflecting telescope keeping the mirror in the best of condition is an important function. Unlike the ordinary commercial mirror where the silver is deposited on the rear surface and protected from the elements by a paint preparation, the silvering is on the front surface and is always exposed to weathering influences. Various agencies cause it to deteriorate and lose the high reflecting power it possessed when first silvered. These include smoke from forest fires, dust particles, and sudden changes of temperature. The silvering of the seventy-two-inch mirror is not a small undertaking when it is borne in mind that it weighs over two tons and the containing cell about six tons. The first step is to place the mirror with its containing cell on the silvering car. Here they are supported at three points, the mechanism permitting the cell to be rocked slightly when the silvering solutions are poured on the mirror.

MIRROR ROCKED

The next step is to clean off the old coating of silver after which a strip of waxed paper is tied tightly around the edge of the mirror and sufficient distilled water is placed upon the mirror to cover the surface an inch or so in depth. The silvering and reduction solutions are now prepared and are mixed as they are poured on the mirror. The chemical action begins in about three or four minutes, the proper thickness of a coating having been deposited on the mirror, the solution is drained off. The sediment is carefully washed away and the mirror allowed to dry for about half a day before the silver coat is burnished with a chamois cloth on which finely-powdered rouge is often used.

The mirror is then returned to its position and the process is over for the next six months as two silverings a year appear to be all that is necessary under conditions at Victoria.

When Is a Hotel Not a Hotel Is Latest Problem

ST. BONIFACE.—Charles F. Collins now knows that "Hotel de Ville" means City Hall. Staggering from a party he entered the building and told the aldermen he wanted a good room. They told him it was not a hotel, but he referred them to the sign over the entrance and stood his ground. He was given a room in a cell in the basement.

INDIANS GOOD STOCK RAISERS

Cattle on Reserves in Western Canada Show Substantial Increase

OTTAWA.—In livestock raising, the Indians of the three Prairie Provinces of Canada continue to show marked improvement, according to a recent report of the Department of Indian Affairs. During the year 1931 cattle on all the reserves showed an increase in numbers, while the horses, which are of a good farm type, were in excellent shape when the season's farming operations were drawn to a close last Autumn.

The Department reports that there are between 23,000 and 24,000 head of cattle on the various reserves in Manitoba, Saskatchewan and Alberta, which is the largest number yet recorded. The 1931 increase was a substantial one. Over 1,400 steers were sold on the market by the Indians and it is estimated that approximately 1,000 head were slaughtered for use on the reserves. After taking these reductions into consideration, the net increase was about 2,000 head.

HIGH QUALITY

An outstanding feature of the cattle-raising operations on Indian reserves in Western Canada is the high quality of the stock. Steers from the various reserves placed on the open market have commanded the highest prices, and a substantial source of revenue has been established through stock raising. From year to year purebred bulls are added to the various herds to improve the stock, with beneficial results. The growing interest of the Indians in this branch of farming is a matter of gratification to the Department, better shelters being provided and a general improvement in care being noted. The number of Indians milking cows increased during 1931, and the practice is an indication of continued healthy growth.

STUDENTS MAY GET INSURANCE

Protection Would Be Given Against Accidents In and Out of School

REGINA (CP).—A group accident insurance plan for public school children is being planned by the Regina Public School Board.

Two plans are under consideration. The first covers the period between 8:30 a.m. and 5:30 p.m. of each school day, for which the cost per pupil is fifty cents yearly. The second provides twenty-four-hour coverage on regular school days and protects the child in case of injury at home, on the street at play, or on school property. This costs $1 yearly.

The parents would be responsible for the premiums. Both forms cover expenses of medical and surgical treatment, including X-ray, nurses' services and hospital confinement up to $100.

RENASCENCE IN MUSIC IS SEEN

MONTREAL (CP).—There is a musical renascence in progress in England today, Gustav Holst, eminent English composer, told a people's forum audience here recently during an address on "England and Her Music."

"It started with Elgar and bids fair to continue and to break the tradition of fitful periods of musical life," he said. Mr. Holst scored English audiences of the past—particularly of the eighteenth and nineteenth centuries—who adopted the attitude that "it is was foreign music, it was good," and if it was English music it could hardly be worth listening to. "That attitude still survives," the composer said, "but it is dying."

NEW SAFETY DEVICE

CALGARY (CP).—J. J. Gabbels, of Crossfield, Alta., has been granted a patent for an aeroplane fire-extinguisher which will work automatically even though the pilot is rendered helpless. The device operates as soon as fire threatens the plane.

Romance and Work Go Hand in Hand In Maple Industry

Feverish Activity Prevails in New Brunswick Sugar Orchards as Sap Stirs in Trees—Workmen Turn Merry-Makers When Juice Is Being Gathered

FREDERICTON (CP).—With warm, sunny days and cold, clear nights just ahead, New Brunswick's tiniest agricultural industry will be soon in the midst of its yearly four weeks of activity. Shopkeepers will display for sale maple syrup, maple sugar, maple cream—all products of the sugar maple, Canada's national tree.

With the first stir of sap into the living tree from underground roots, where it has lain dormant during the Winter, a feverish activity prevails in the sugar orchards. Men are employed, camps are established, equipment is set up—the sap is running.

HOLIDAY SPIRIT

There is something intangibly romantic in the maple syrup industry, something not linked with the more common everyday occupation of rural life. Hard work—yes; but a certain amount of jollity, a sort of holiday spirit, is present always when the sap is gathered.

It is a picturesque scene. Usually the ground beneath the tall, bare, stalwart trees is coated with snow. Every sound echoes through the forest pillars. Each tree, like an ancient water carrier, "shoulders" two pails, one on the east and one on the west. Sap trickles through a spout into one pail in the morning, when the sun is on that side, and into the other in the afternoon.

At regular intervals a sled with huge casks, drawn by horses, passes by and the pails are emptied. In turn, the casks are emptied at the camp into evaporators, where the precious liquid passes through several processes to emerge as maple syrup.

The syrup is bottled, or, if sugar is desired, is poured into steaming cauldrons and boiled down to a certain density. On cooling, it hardens into the tasty well-known sweet.

MAPLE CANDY

Often a party is held at the camp, when boiled syrup at the proper time is thrown into clean white snow, where it congeals quickly, forming into appealing foamy masses of maple "candy."

Maple cream is produced by beating the thickened syrup to give it a "grain."

March 15 or 20 is the normal time for sap to commence running, although weather and location of the sugar orchard, or sugary, have a great deal to do with it. If cold weather prevails late in the season, the sap run naturally will be delayed. A sugary on the sunny side of a hill will operate much earlier than one on the level or on the northern side.

EARLY TAPPING

Trees in the same grove may be tapped at different times. "Early" trees are tapped at first and later ones afterward, although some of both hardly definable groups are operating at the same time.

Firewood is a big item of the industry, as fires must be kept burning constantly. This year huge quantities of wood will be cut and dried ready for next season.

The maple sugar industry in New Brunswick is estimated to yield to producers about $30,000 a year. Some orchards in the province contain as many as 3,000 trees.

Big Bull Moose Given Lesson on Traffic Matters

BANFF, (CP).— Somewhere in the Rockies a big bull moose is recovering from a severe headache. The animal recently disputed the right-of-way with a two-ton automobile on the Banff-Windermere highway when six curlers were returning from Invermere, B.C. It answered the warning sound of the horn with a bellow of defiance and made a headlong dash into the car's radiator. Somewhat dented the automobile continued on its journey and the moose fled to the bush.

MANY TAKE UP QUEBEC LAND

Colonization Dept. Reports Strong Back to the Land Movement

QUEBEC (CP).—Eleven thousand acres of land were cleared of roots, branches, rocks, stones and weeds in Chicoutimi, the North Shore, Gaspe and Bonaventure, Lake St. John Lotbinicre and Temiscouata during the past year by 3,447 families who were placed on the land through the Department of Colonization, it was reported recently, and as a result this land will be ready for sowing next Spring.

Two thousand of these families are spending the Winter on the land, for which purpose 1,836 houses were built during last Summer and Autumn, while eighty-one miles of roads were constructed, the Government supplying the materials in all cases.

In addition to the 3,447 families who have returned to the land, the agricultural population of the province increased by 1,700 during the past year, among them a number of repatriated Canadians, and an extra 13,500 acres of land were sown.

Hon. Hector Laferte, Minister of Colonization, Mines and Fisheries, when giving this information recently, added that an inventory of all abandoned farm lots which are for sale was to be made by a commission consisting of three members in order to aid the "back to the land" campaign.

NATURAL RESOURCES

EDMONTON (CP). — Alberta made $1,132,442 from natural resources in 1931. This sum included $79,390 from land, $302,081 from timber and grazing, $501,437 from mining, $22,222 from fisheries, $226,752 from school lands, and $566 from sundry revenue.

Northallerton, England, will sell its jail, which has not been used for years.

Pictou Islanders Court Death in Mail Service

Jump Ice-Cakes Across Eight Miles of Strait, Dragging Boat Over Large Floes—Have Long Record of Heroic Deeds

PICTOU, N.S. (CP).—Write a letter to someone on Pictou Island and men will risk their lives to deliver it, for it will travel over one of the most hazardous routes on the Canadian postal map.

March winds have sent ice-cakes jostling through the Strait of Northumberland. The eight-mile passage between the island and the mainland is jammed by floes. The man who crosses courts death. But His Majesty's mail must be delivered, whether by dog-sled or aeroplane, and the Pictou Islanders get it across even if the trip takes all day and half the night. They are used to courting death; the ice menace comes as regularly as the season.

USE ICE BOATS

They couldn't use dog teams—the dogs would drown or be crushed to death—and they haven't any aeroplanes, so they use ice boats, sturdy hulls equipped with runners. As long as there is open water they row the boat. When they meet packed ice, which often piles to a height of ten feet, they drag the craft over it. Sometimes the ice, driven by wind and tide, builds an impassable barrier in front of the boat and traps the men.

A few years ago three Pictou Islanders and a Pictou man were trapped for more than twelve hours. They left the Cariboo shore at one o'clock in the afternoon with mails. Two hours later they were surrounded, hemmed in and held helpless by the moving ice. All night they labored while the island folk kept beacon fires burning on the shore. A rescue party sent out from the island could not make headway and had to return. At midnight the Department of Marine and Fisheries ordered an ice-breaker to the scene, but before the ship arrived the men were rescued. By three o'clock in the morning they had crossed the barrier and worked near enough to shore to be taken on board a boat from the island. They get $1,200 a year from the postal department for maintaining the service.

ERRANDS OF MERCY

Sometimes they take a passenger. If the passenger is an able-bodied man he has to work for his transportation. If he is an invalid he is carried. The mailmen often are called upon to carry invalids to doctors and doctors to invalids.

In the Spring of 1928 Mrs. Colin MacDonald died in Pictou, and her last request was that she be buried on her native Pictou Island. Her request was sent to the island by telephone, and next morning eight men traveled to the mainland, carrying a boy who had cut his foot and required medical treatment. On the return trip they carried the body of Mrs. MacDonald. It was a ten-hour job, done in zero weather, but the islanders are men of strength, courage and great power of endurance, and such tasks are all in a day's work.

ICE SHORTAGE IS BEING FELT

Montreal Icemen Do Not Want Hot Summer—Winter's Harvest Shows Decrease

MONTREAL (CP).—Ice companies in Montreal are hoping for moderate weather next Summer. If there are many long-drawn-out hot spells, the supply of ice gathered during the past freakish Winter may not be sufficient for the demand, according to officials of the city's leading ice companies. For a month and a half lake ice remained at an average of nine to ten inches, four or five inches below the minimum required for a cut, the usual harvesting of December being postponed to the middle of January. There was very little severe weather in February, but along came the unexpected frosts of March, which saved the day, thus preventing an ice famine. In spite of the inroads made by electrical refrigeration, about 600,000 tons of ice are sold on the island of Montreal annually, approximately 100,000 tons less than the amount sold fifteen years ago.

March's snowfall this year was 45.3 inches, just 1.1 inches short of the record fall for that month during the last fifty-seven years, according to McGill Observatory records which date back to 1875. March's banner year as far as quantity of snow is concerned was in 1900, when the fall reached the high mark of 46.4 inches, and people used snowshoes to go about the streets of Montreal.

HORSES TO START HOMEWARD TREK

REGINA (CP).—Sleek and well-conditioned, 16,000 horses which have been wintered in Northern Saskatchewan by farmers living in the southern drought areas are on their way back to farms in Southern Saskatchewan for Spring work.

Cost of wintering the animals ranged from $1 to $2.50 a month. Municipalities will bear this expense. The railways and the Government are taking care of transportation.

Great Britain and the Dominions Overseas

Selling of Tring Bird Collection Loss to Europe

Struck Consternation in Hearts of British Ornithologists—Specimens in World-Famous Rothschild Museum Just Those Required to Make British Museum's Collection Complete

THE news that the world-famous Rothschild collection of birds had been sold to the American Museum of Natural History came as a complete surprise to the scientific world and has struck consternation into the hearts of British ornithologists—a feeling which will, without doubt, be shared in every European capital, says The London Field. The first announcement of the transaction was made at the annual general meeting of the British Ornithologists Union on March 9, when some of the collection had already been packed up and dispatched to New York.

NATURALISTS DISMAYED

Only those who are familiar with the treasures the Tring Museum contained can gauge the loss which zoologists, not only in this country, but in Europe, have suffered, for although of less importance than the collections in the Natural History Museum at South Kensington, it had no other rival. The question may be asked why, if our natural collection is unrivalled, should the transference to America of the Rothschild collection be so serious? The answer is that the collections at Tring contained just those species which the British Museum required to make it complete. The skins in the Tring Museum were, in fact, the perfect complement to those in the natural collection.

SEQUENCE OF EVENTS

At first sight it may appear strange that a private collection should be in the position to fill so many gaps in the national collection, but a little reflection will show that this came to pass as a more or less natural sequence of events. Lord Rothschild is himself, and has been for many years, a trustee of the British Museum, and both he and his late bird-curator, Dr. Ernst Hartert, had an intimate knowledge of what was contained in the Natural History Museum. Perhaps unconsciously, but more probably intentionally, they had concentrated on filling in the blanks in our knowledge.

UNIQUE SERIES

Of the collection itself, many pages could be written. Lord Rothschild has himself specialized on extinct birds, and on certain present-day groups, such as the Birds of Paradise and the Cassowaries, he is the acknowledged authority. Of the Birds of Paradise, the collection at Tring contained a unique series, including twenty-three types, the majority from New Guinea and neighboring islands. It is good news that certain of these are to be retained.

The great value of the general collection also lay in the number of type specimens, no less than 2,005 having been catalogued in 1928, excluding the Brehm collection with 371 types, and the Mathews collection of 25,000 skins with about 1,000 types. The last-named formed the basis of Mr. Gregory Mathew's magnificent ten volumes on the birds of Australia.

Of other notable collections which Lord Rothschild had acquired by presentation or purchase, or by his own or his curator's personal efforts, mention must be made of those of A. S. Meek, Eichhorn, and H. Kuhn from New Guinea and adjacent islands; of Rothschild's and Hartert's from Algeria; Hartert's from Morocco and Cyrenaica; Lynes' from the Moroccan Atlas; Angus Buchanan's from the Sahara and the mountains of Air; Ansargeo's from Central Africa; Meinertzhagen's from Palestine and East Africa; Whitehead's from Hainan; Polatzek's and Von Thanner-Tschussi's from the Canary Islands. Also Harris' collection from the Galapagos, a representative series including all the "types" of Van Someren's Uganda collection; and others made in various parts of the world by such collectors as Alan Owston, Everett, John Waterstradt, Rudolf Grauer and many more whose names are household words in the ornithological world.

UNRIVALLED FACILITIES

Ornithologists will not need to be reminded that it was in the Tring Museum, with its unrivalled European, Asiatic and North African material, that Dr. Hartert prepared his great work "Die Vogel der Palaarktischen Fauna." It is by workers on Palaearctic birds that the transference of the basis of this epoch-making work from a museum accessible to all, to one so difficult (and expensive) to reach will be most keenly felt. It is not only the British visitor to Tring who will suffer, for the museum has been visited by practically every European ornithologist of note during the last forty years.

There is not a shadow of doubt that when Lord Rothschild was amassing his enormous collection, it was his intention to bequeath it to the British nation. This was so generally accepted by ornithologists, that it is only reasonable to suppose that many private collectors may have parted with their collection to the Tring Museum in the firm conviction that they would eventually become national property, and always be easily accessible.

FRIENDLIEST RIVALRY

It is almost common knowledge that there was nothing but the friendliest rivalry between the British and Tring Museums; the government museum and the private museum worked harmoniously with one another, and it was often possible for the officials of the British Museum to assist the sister museum to acquire material of which it stood in need—and vice versa. The reasons which have compelled Lord Rothschild to part with his collections to America must have been overwhelming, and we can but offer our sympathy to him, and also to Dr. Hartert, whose whole life was bound up with these collections.

It is only fair to state that for reasons which have not been made public, neither His Majesty's government, nor the trustees of the British Museum were approached in the matter; had this been done it is inconceivable that either would have failed to make an effort to prevent the Rothschild collection of birds leaving our shores. An appeal to the scientific world would not have fallen on deaf ears.

A GENEROUS PRACTICE

It has been Lord Rothschild's generous practice, to send his most priceless treasures not only to every museum that has applied for the loan of specimens, but also to hundreds of private collectors the world over; for without study of a representative series and comparison with "types," systematic ornithology would long since have become impossible. Now that so many unique specimens will be housed across the Atlantic, European ornithologists, cut off by miles of ocean from this collection, will sorely miss the facilities they have for so long enjoyed.

The influence which the Tring Museum has exercised on systematic ornithology in England can hardly be over estimated, and those who are inclined to judge hastily of Lord Rothschild's action, without knowledge of the circumstances, may be reminded that for years ornithology has owed a debt to him which it would be difficult to repay.

BEYOND HIS CONTROL

His collections, largely acquired by his own wealth and energy, have been placed at the disposal of ornithologists of every nation and of every grade of eminence, and his avowed wish—to hand over his skin collection of birds to the British nation—has been thwarted by circumstances beyond control.

The passing of the Tring Museum—for such it is to ornithologists, though happily the insects have not suffered the same fate as the birds—is an epoch-making event which closes what has probably been the most progressive chapter British ornithology has ever seen.

Dates of Little Value for This Witness's History

In a lawsuit about a picture heard at Edmonton County Court, Judge Crawford asked a witness to describe the picture. And this was the witness's reply:

"It shows Norman soldiers with their rifles ready to fire at King Alfred the Great, who is standing against a brick wall. A man on horseback arrives just in time to prevent the King being killed, and the picture is entitled, 'In the Nick of Time.'"

Alfred the Great was King in A.D. 871. The Normans came to England in 1066. The rifle was invented in 1841. And last year the British taxpayer provided £45,945,000 for education.

Great Britain to Make Shelves for League's Library

THE first contract to come to Great Britain in connection with the new £2,000,000 headquarters of the League of Nations in Geneva, the Palais des Nations, has been secured by Roneo, Ltd., manufacturers of office supplies.

This contract is for the "book stack" of the library, which means all the shelves and fittings. It will amount to between £40,000 and £50,000.

The carrying out of the contract will mean the use of between 400 and 500 tons of British steel. The library is to have ten floors, with a total of thirty-five miles of shelves. It will be capable of holding 1,000,000 books.

MOVEMENT ON TO SUBSIDIZE OPERA'S RUN

Manchester Branch of Imperial League May Make $5,000 Grant

SIR THOMAS BEECHAM ORGANIZING A TOUR

MANCHESTER (CP).—The officials and committee of the Manchester branch of the Imperial League of Opera have circulated members in the Manchester area, asking them to allow their subscriptions to be used as a subsidy for opera to be given in the city.

Sir Thomas Beecham, conductor, composer and operatic impressario, intends to run a season of opera in English during the Summer in London, and to make a tour of the provinces in the Autumn. He hopes to include six towns and also two suburban centres near London, but will only visit towns where a sufficient subsidy is guaranteed. Sir Thomas is also going to produce a season of foreign opera in London, but this will be guaranteed by private funds and has no connection with the League.

LIABILITY LIMITED

It is emphasized in the circular that has been sent to local members that the money paid into the Manchester branch for the purpose of the subsidy will be expended only on opera in Manchester, and if the opera should not be given before the end of next year the money will be returned to the respective subscribers. A voluntary subsidy of $5,000 is needed for a two-weeks' season, if the works are to be produced in accordance with the standard associated with the name of Sir Thomas. The liability of the subscribers in the Manchester district will be strictly limited to the amount subscribed in the Manchester district.

The scheme is being considered by various centres throughout the country, and it is hoped that after the inaugural season of opera in each centre public interest will be sufficiently stimulated to enable the Imperial League of Opera as first conceived to become a concrete reality. From the circular they have just issued Glasgow has received 1,000 replies, of which less than one per cent have refused. Leeds has satisfactory results and Liverpool is over-subscribed, while Birmingham has passed the 1,000 mark. The circular adds: "It would indeed be a pity if Manchester's participation in the scheme would fail owing to the lack of a few pounds."

English Foxhounds Take the Ferry

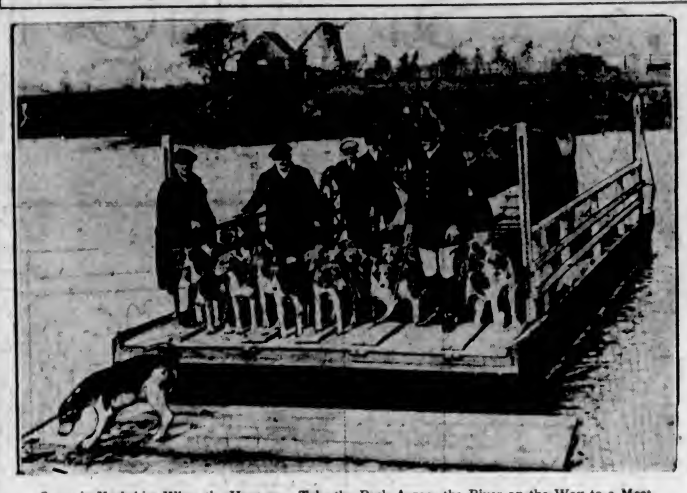

Scene in Yorkshire When the Huntsmen Take the Pack Across the River on the Way to a Meet.

Game of Chess Ended in Draw After Ten Years

A GAME of chess begun ten years ago has just ended in a draw after forty moves.

The time taken is believed to constitute a record. The players were Mr. H. Kaye and Mr. John Garside, natives of Slaithwaite, who were members of the Linthwaite (near Huddersfield) Chess Club.

They were keen rivals and well matched. Mr. Kaye went to Australia, and the two agreed to continue playing by correspondence.

The first move in their game across the seas was made in November, 1921, and progress was made at the rate of about four moves a year.

The game developed into a grim struggle and with Mr. Garside's final move, which was posted last Christmastide, it ended in a draw.

BOMBAY (CP).—That saris can be dangerous to the wearers was brought out when inquests were held into the deaths of two young Hindu women who received fatal burns owing to these garments catching fire. One of these received fatal burns while worshipping in her house. The hem of her sari accidentally caught fire from the flame of a small ghee lamp placed on the floor for religious purposes.

Visitors From All World Present at Counterfoil Mixing

Seven Million Scraps of Paper Thrown Into Whirling Sea—Scene of Amazing Color at Grand National Sweepstake Draw

LIKE a scene from a musical play, the mixing of seven million counterfoils in the Sweepstake draw on the Grand National was carried out in Dublin recently. Five hundred smiling Irish girls—a vast beauty chorus—held the stage, and the spectators were people whose counterfoils were lost in the sea of paper. Steel box after steel box of coupons trained around a miniature railway track to the mixing machine. It was a scene of amazing color. Girls in white drill trousers and little green jackets with gold epaulettes paraded like soldiers.

Another parade was a portrayal of costumes of every country in the world. There were girls in the tartans of Scotland, the flowing robes of China, and the Stars and Stripes of the United States. Every country was represented by a costume just as every country was represented by counterfoils in the draw.

PICTURESQUE BODYGUARD

It was this picturesque bodyguard that brought the millions of little strips of paper to the strange glass-covered machine in which they were whirled round like a vast snowstorm. A bewildering process, and it could be realized how slender was the chance of fortune. Seven million little slips of paper! What chance was there of any particular one being picked out by the hands of an Irish nurse.

The counterfoils had been brought from Earlsfort Terrace, the headquarters of the Sweepstake promoters, to the Plaza, in the largest lorry that could be found in Ireland, and it was guarded in front and behind by members of the Civic Guard.

ROLL OF THE DRUM

The bright morning sunshine glistened on the black steel boxes in which reposed the chances of millions of people. The Plaza itself, a temple of chances, where the drum revolves its secrets, is a gigantic ballroom. A black cloth, designed and painted by Aubrey Hammond, depicts Pegasus, the winged steed, leaping over a Grand National of clouds. The drum itself revolves into the clouds. It rolls through space with its big and little fortunes, and above it all is the winged wheel of the goddess of fortune. The mixing continued for twelve hours, so that no ticket should be left unturned.

HERMETICALLY SEALED

Every one of the twenty-four golden portholes of the monster drum were hemetically sealed, and over the week-end armed guards patrolled the huge building, guarding other people's fortunes. The prize money is divided into units of £100,000 each. Each unit has three prizes of £30,000, £15,000 and £10,000, and a host of small consolation awards, making a grand total of over 3,000 prizes. General O'Duffy set the drum on its fortune-revealing revolutions on Monday morning. The General himself has pledged the honor of the Free State that the draw is carried out with scrupulous fairness, and to those who have watched the preliminaries there can be no doubt about that. There were many visitors who came to witness the draw.

Never in the history of the world was such a big prize fund known as that declared when the draw for the sweepstake opened.

The total proceeds reached the amazing figure of £3,365,213, giving a prize fund of £2,239,477, with £841,328 for the hospitals.

The five sweepstakes so far held have resulted in total proceeds of £11,511,351; for the hospitals, £2,844,876.

The number of counterfoils taken from the drum was 1,122. England once again secured the lion's share, having over one-half the total, namely, 722. Ireland came second with ninety (the Free State sixty-four and Northern Ireland twenty-six), followed by U.S.A., eighty-four; Scotland, fifty-four; South Africa, forty-four; and Wales and Canada, twenty-two each.

While prizes went to most parts of the world—to Estonia, Mauritius, Philippine Islands, Nigeria, Dutch West Borneo, and Ceylon—no winners were returned for such countries as Germany, Italy and Russia.

Four Irish tickets drew the favorite, Grakle—two in the Free State and two in Northern Ireland.

African Discovery Fixes the Date of Oldoway's Skeleton

Oldest Known Remains of Homo Sapiens Found by Archaeological Expedition—Many Pleasing Surprises Are Reported by Head of the Expedition

LONDON.—Dr. L. S. B. Leakey, in an article in The Times, describes the discoveries made last season by the East African Archaeological Expedition at Oldoway, Tanganyika. These place almost beyond question the claim, which had been disputed by many scientists, that the skeleton of a human being found there by Professor Reck in 1913 is the oldest known authentic skeleton of Homo Sapiens. Dr. Reck joined the Leakey expedition, and the Natural History Museum authorities sent out Mr. A. T. Hopwood, their mammalian palaeontologist, who has experience of African fossils, so that he might help in the collection of fossils from Oldoway and take back a series to London.

Dr. Leakey, writing from his camp of Limuru, Kenya, says: On September 22 we left my base camp at Limuru and set out for Oldoway. The 300-mile journey from the base camp to Oldoway was accomplished in four days.

IMPORTANT FINDS

On Sunday morning, September 27, I was lucky enough to find a fine tool almost at once. This was of the greatest importance as the tool was typical in all respects of the culture which in Kenya, and the rest of East Africa, corresponds to the European Acheulean, and furthermore because it gave a definite means of correlating the Oldoway fossil beds with those which we had worked out in some detail in Kenya. It meant that if we could find evidence to uphold Dr. Reck's contention that this Oldoway man was in situ in the fossil bed in which it was found, then almost beyond question his Oldoway man would prove to be the earliest known Homo Sapiens, that is, the oldest known man of our own type. During the next four days we found evidence to satisfy us on this point, so that when I left Oldoway to return to Nairobi I was able to take with me a letter signed by Dr. Reck, Mr. Hopwood, and myself announcing that the Oldoway man was the contemporary of a Chilean or Acheulean culture.

MANY SURPRISES

But this was only the beginning of the surprises that Oldoway was to yield. We had established to our satisfaction the following very important points: (1) That Reck's man was genuinely the contemporary of the fossils in the same fossil horizon, of which fifty per cent represented extinct species; (2) that the beds overlying, and therefore later than, the Oldoway skelton, contained tools of a well-known and widely distributed culture, which in Kenya would be dated with certainty to the first pluvial period of the Pleistocene; (3) that in all probability Reck's man was thus the oldest known authentic skeleton of Homo Sapiens.

BETTER TO FOLLOW

Even better things were to follow. Much to our satisfaction we found places where Bed I yielded large quantities of fossil remains, and also some very early, primitive, but unqestionable, stone tools. But to our surprise the same bed yielded the remains of that primitive and curious fossil the Deinotherium, an ancestor of the elephant.

The Deinotherium has hitherto been regarded as a type of fossil for the far-back Miocene period, and therefore the finding of an articulated skeleton, which could not be considered to be a derived fossil, could only mean one of two things. Either Bed I with its primitive stone tools was of Miocene date, or the Deinotherium persisted, at least in Africa, to a much later period. We could only regard this bed as not later than early Pliestocene. In other words, the Oldoway series Beds I to IV apparently represent the periods known as lower and lower middle Pleistocene, while Reck's man, who came from Bed II in the lower half of the series, thus becomes lowr: Pleistocene, and not very much later in time than his non-Homo Sapiens cousin, the Peking man.

TOOLS AT PEKING

The latest information to reach me here in camp is that tools of Chellean type and traces of fire have been found in the Peking cave, and that these are now attributed to the Peking man. It is not perhaps just possible that further excavations at the Peking cave will show that Homo Sapiens was living there and that he was responsible both for the tools and for the fire, and that the Sinanthropus remains represent the relics of his meat feasts, as with the other fossil animals found?

Girl Shoots Own Mother in "Joke"

Mrs. Agnes Griffiths, of Capel Road, Clydach, Swansea, who has died in hospital, was the victim of a tragic joke.

Her twelve-year-old daughter, finding a revolver on the mantelpiece, playfully levelled it at her mother. She did not know it was loaded, and after several attempts pulled the trigger and shot her mother

King Revives Old Custom

KING George is shown here as an official of Westminster Abbey bids him good-bye after the King and Queen attended the Royal Maundy Money services at the abbey—the first time the King and Queen of England have been present at the service for more than 200 years. The Queen is standing by in this scene. According to custom, as many men and as many women as there are years in the King's age—sixty-seven this year—received sixty-seven pence in maundy money and an allowance of fifty shillings in lieu of food and clothing.

Spends Huge Sum In Transforming Lyceum Theatre

For Production of "The Miracle" Manager of Famous London Playhouse Expends $150,000—Now Bears Some Resemblance to St. Paul's Cathedral in Its New Guise

LONDON (CP).—In the production of "The Miracle" play at the Lyceum Theatre, Charles B. Cochran, manager, has spent $150,000 in transforming the theatre auditorium so as to make it resemble a cathedral. The transformation will surprise theatregoers accustomed to the Lyceum auditorium as it is ordinarily, it bearing a slight resemblance to St. Paul's Cathedral under its new guise.

"How are you going to get your money back?" a well known theatre critic asked Mr. Cochran while the work of preparing for "The Miracle" was still in progress. "I expect to take $5,000 a night," he replied.

SHOWN AT OLYMPIA

Twelve years ago "The Miracle" was produced at Olympia by Mr. Cochran and it then cost $160,000. It was suggested that it would have been cheaper in a theatre, as Olympia is such a vast place to be fixed up like a cathedral, but the difference in the cost of materials and labor in those days is such that the cost is almost the same. "The Miracle" was last produced in the United States in the early part of January, 1927, Los Angeles, California, being the last place the big spectacle was put on, following its presentation at San Francisco.

The cast for "The Miracle" at the Lyceum includes Lady Duff Cooper (Lady Diana Manners), who plays the Madonna, as she did in the United States in 1926-27. Miss Diana Gould is her understudy. The part of the Nun is being played by Tillie Losch. In the last presentation in the United States Lady Diana Cooper alternated with a German actress in playing the Madonna and the Nun, the former part requiring the actress to stand on a pedestal motionless for forty-five minutes, which is a severe strain, as can easily be imagined.

NOTHING LIKE IT BEFORE

"The Miracle" is being produced by C. B. Cochran under the direction of Max Reinhardt, who has had large experience in this line. "Never in a theatre has anything like this been done before," he said when he first saw the transformation in the interior of the Lyceum in preparation for the play.

WOMAN'S FOOT GETTING BIGGER

Marked Expansion Noted in Last Few Years—Measure of Youth

Feminists who are so emphatic that in the modern world women must learn to stand on their own feet must be reading with much satisfaction the news that women's feet are, in sober measurable fact, getting steadily larger, says The London Times.

The bootsellers, who kneel and know, say that it is so, and that the last five or six years have seen a marked expansion. Women may not take up as much room as they did in the crinoline days, but their effective occupation of the soil is more complete.

FIRM FEET, STRONG HEADS

The thought at once arises whether, if these measurements are correct, firm feet are not really entitled to some of the credit that has been attributed to strong heads. If girls today do not swoon at unexpected and unwelcome news and flop into the nearest arms, it may not be that shock is received with more inward equanimity, but that the stance is firmer because the boots are larger. The tradition, now so firmly and falsely established, that our grandmothers and great-grandmothers were easily overcome is probably due to a some what frequent lack of balance in the small shoes which vanity dictated.

ALL TO THE GOOD

Certainly the change is all to the good. Bigger boots mean more scope for everybody concerned, stranger patterns, more material, and altogether more to think about. The face can now be given a little rest.

It is important that the large foot shall be acclaimed. If the influence of an old fashion is permitted to make women sensitive, so that a great deal of secret measuring goes on in bathrooms and foot-reducing is added to the other cares of the day, references to feet will cease to be welcome; and yet the language of admiration is full of such references. The lover at her feet, even the proposal on bended knee, will be something the sensitive female will be resolved to head off, not from any intention of an ultimate "no," but from a morbid sensitiveness about exposing feet the size of rowing boats to any close inspection. The flurried framer of endearing speeches will have to abandon many of the best tropes of the poets and stock passages of the novels, if big feet are covered with ever-lengthening dresses and treated in the spirit of the old court saying that the Queen of Spain has no legs.

A MARK OF YOUTH

But there is fortunately an easy way of making large feet popular. They are a mark of youth, and it is the newcomers into the ranks of young womanhood who have the larger feet, and the tendency, say the bootmakers, is progressive. An inch on the shoe suggests a year off the age.

The short girl, the girl with so little neck that she might safely have married Henry VIII himself, can still carry a small foot with pride, since beauty is a matter of proportion; but those who are tall must show large and prominent boots if they want to be thought the very latest models in humankind.

SPANISH STRIKER KILLED

OSUNA, Spain, April 16 (AP). — One Syndicalist was killed and two wounded seriously when strikers, sympathizing with the bakers' strike here, fought a pistol battle with civil guards recently. The strikers sought to liberate arrested members of the strike committee. Three civil guards were slightly wounded.

MEMORY OF MELBA FRESH

Pilgrimage Made to Great Singer's Grave on Anniversary of Death

MELBOURNE (CP).—Singers and former associates of Dame Nellie Melba joined in a pilgrimage to her grave at Lilydale on the first anniversary of her death. The grave was covered with a carpet of moss and dahlia blooms, to which many of those present added sheaves of flowers.

The head singing teacher (Miss Mary Campbell), in a short address, spoke of Dame Melba's work for the conservatorium. "No one who worked with her," she said, "could fail to love her, and it is with love and sorrow that we assemble here today. Her spirit lives with us, and it is for us to keep her memory as a living thing."

Standing at the side of the grave, the Meistersingers, who represented the Australian Choral Association, sang as unaccompanied sextettes "Thou Wilt Keep Him in Perfect Peace" and "Evening and Morning." All present joined in singing "Rock of Ages."

PENNY A PINT PUTS BEER OUTPUT LOWER

During February 212,000 fewer standard barrels of beer were brewed in Britain than in February, 1931. This, presumably, is the effect of the extra penny a pint duty on beer imposed in Lord Snowden's Emergency Budget last September.

Mr. Chamberlain, Chancellor of the Exchequer, gave the figures in the House of Commons as follows:

Beer brewed: February, 1931, 1,119,000 standard barrels; February, 1932, 907,000.

Excise duty: February, 1931, £4,335,000; last month, £4,878,000.

Lady Mayoress Throws Nuts to the Bears and Rides on the Elephant

MELBOURNE (CP).—At least there is variety in the duties of a Lady Mayoress. For example, Mrs. James Dyer, the Lady Mayoress of Melbourne, fed Willie, the hippopotamus at the Zoological Gardens. She threw nuts to the bears, and watched the pelicans gulping fish. She also rode on the elephant. In short, she enjoyed an afternoon at the Zoological Gardens as hostess to a large party of guests, including the wives of the members of the council of the Zoological and Acclimatization Society. It was "Back to the Zoo" movement, for there were many people among the guests who confessed that it was years since they had seen the monkeys and thrown nuts to the bears.

Mrs. Dyer, addressing her guests while afternoon tea was being served in the tea house, expressed some surprise and regret that on a previous visit to the Zoological Gardens she had seen so few people about. She herself considered it to be a place both educational and beautiful. "But one hears it said," she added, "'Oh, think of the poor caged animals. Think of the lion; how thin he looks!' So I have made inquiries, and I find that one of the lions here is thirty-three years old, and the average lifetime of a lion is thirty-five years. He is well fed and looked after. And he will end his days in comfort. 'But he is a caged animal,' they say. Well, are we humans not caged in? And, at least, the lion is looked after."

What's New and Interesting in Woman's Dress

Seeing London

By JOAN LITTLEFIELD

(Copyright, 1932, by the North American Newspaper Alliance, Inc.)

ECONOMY parties are the order of the day for the 1932 debutante. Instead of elaborate coming-out balls, with champagne, expensive bands and wonderful floral decorations, most of the girls to be presented at this year's Royal Courts will make their debut at a charity ball or supper dance, or even at an informal "kitchen" party, of the type so popular this Spring, at which eggs and bacon, sausages, kippers, beer and coffee are the principal refreshments.

Lady Howard de Walden, whose magnificent ballroom at Seaford House has been one of the bulwarks of the London season, has given a lead to hostesses who want to entertain but must needs economize. She is bringing out her niece, Miss Van Raalte, but says that a series of balls is out of the question.

Instead, she is giving one big ball in the middle of May, and, during June and July, a series of small fortnightly dances for fifty or sixty young people at a time, at which a gramophone will be used instead of a band and orangeade and iced coffee in place of champagne.

Miss Van Raalte is pretty and dark and quietly brilliant at languages and at cookery. She has just left a finishing school at Munich.

Chaperons for debutantes are being revived this season, for it is the determination of certain influential hostesses to recapture some of the lost dignity of society. People are realizing, too, that old-fashioned methods are apt to be better for a girl's prospects.

Debutantes this Spring are far less "seen" than has been the case in recent years. They are going out a little, quite quietly, with their mothers or other chaperons, but will not be considered "out" until the season begins and they have been presented at Court.

The small private dance to which only friends and relations are invited is popular again. Some hostesses are joining forces and giving joint parties for two or three girls. Many of these dances have been planned for dates after the first Court.

Building Exhibition

A NEW permanent exhibition is shortly to be opened in Bond Street. It has been organized by the leaders of the architectural profession and the building industry in order to show for the first time under one roof a complete collection of everything that is best in British building material, equipment and fitments.

It will contain specimens of every sort of timber, British and foreign, that is of use for building, including a complete range of Empire timber and specimens of every kind of marble. Everything that is new about building from foundation to tiles, from bath taps to electric switches, will be shown, and all the newest devices for the improvement of the home, office, factory and store will be continually added to the exhibits.

The whole of the building industry is to be represented and several thousand individual firms will exhibit. A special feature will be the demonstration of complete rooms, kitchens, bathrooms, entrance halls, and so on, in whose decoration and equipment several firms at a time will take part. There is also to be a library of foreign books and periodicals for the use of architects and manufacturers.

In one room exhibitions are to be given of fine examples of present-day craftsmanship which are destined for private houses here or abroad, and which would otherwise never be seen by the public.

Meals in the Open

THE Duchess of York is very fond of meals in the open air in summertime, and these are likely to become quite a feature when she and the Duke have settled down at Royal Lodge, their new country home at Windsor, which is now nearly ready for them. The lawns are shady and cool and at the same time sheltered from cold winds, and picnic parties are sure to figure in the royal nursery plans during the coming Summer. The Duchess, too, likes to take breakfast al fresco.

Princess Elizabeth, who is very excited about her new home, was taken to Royal Lodge recently to see the site that has been chosen for her wonderful miniature cottage—No. 2, the first went up in flames—which is to be presented to her on her sixth birthday by the people of Wales. Four pegs already have been placed in the ground to mark the site and the little thatched house is to face south so that sunshine may fill the rooms.

Behind the toy house will be a circular rose garden, and in front of it the little Princess will have her own garden where she may plant seeds and tiny rock plants between miniature crazy paths. She is already familiar with the use of a garden broom and rake and will soon learn to use her trowel.

Tapestries in Vogue

THE type of needlework which is capturing the imagination most at the present time is the period tapestries. All the designs are actual copies from old tapestries of the Queen Anne, Chippendale, Louis XIV, Louis XV, Louis XVI or Renaissance periods.

Formerly these designs came from abroad, but many now are being produced in England, and those of the two most popular eras, Queen Anne and Chippendale, are entirely British.

Many people like to obtain the designs merely stenciled on the canvas, or alternately "trammed," that is with the colors outlined in wool ready for filling in with gros or petit point and work them themselves. So fascinating is this occupation that some women are planning period rooms with small chairs, armchairs, settee, fire screen, cushions, piano stool and bench complete. These are worked in wool, but silk is the medium used for fine handbags and pictures.

Still more novel are the reproductions of houses or beauty corners of the garden. From any picture or snapshot an exact replica is painted on satin ready for the needlewoman. The design is then covered with stranded cotton using the long and short stitch. The picture when finished is either framed or, more often, slipped under a glass tray.

Victorian Dogs

THE craze for Victoriana seems to have spread to dogs. Poodles, who shared with pugs the affections of our grandparents, have returned to favor, and one sees a large number of them in the streets. Mrs. Ronald Balfour has one which she takes everywhere with her, and at a recent cocktail party a poodle shared the success of the moment with Mrs. Baillie-Hamilton's cocker spaniel.

The person partly responsible for the poodle's comeback is probably Miss Margaret Whigham, Lord Warwick's fiancee. She is a keen poodle fancier, and makes a hobby of breeding them. She thinks they are charming little dogs, and most affectionate and intelligent.

Meanwhile the latest thing in doggy coats—a fashion that is frequently to be seen in Kensington Gardens and Hyde Park—is a kind of knitted jumper which wraps around the body and is cut away gracefully at the neck. These garments are made in plain vivid colors—red, green, brown, etc.—and obviously the idea is to have a color which suits the dog's coat. If, at the same time, it matches his owner's knitted cap and scarf, so much the better, of course!

The Theatre

GLADYS Cooper has gone into partnership with Ronald Squire for her next theatrical venture. This is a light comedy by Harris Deans, entitled "Dr. Pygmalion," and tells the story of a charming woman, who considers herself a chronic invalid, but is miraculously cured by a new doctor who uses somewhat unconventional methods, including a course of love-making. Ronald Squire is the doctor and Edmund Breon the lady's husband.

Olive Blakeney and Bernard Nedell, who have become very popular with London audiences, have now gone into management and have put on at the Little Theatre Elmer Rice's "See Naples and Die." Meanwhile Barry Jones and Maurice Colbourne, returned from their Canadian tour, are giving "The Queen's Husband" for a fortnight at the New Theatre before Barry Jones takes the part of Napoleon in Signor Mussolini's play, "The Hundred Days," which John Drinkwater has adapted for the English stage.

Hat Makes the Man

FRANK Battersby, whose trilbys have won fame, and who probably knows as much about masculine headgear as anyone, says: "Show me the way a man wears his hat and I will tell you at once the sort of man he is." The man to trust, he thinks, is the happy-go-lucky fellow who goes about with his trilby on the back of his head.

One of the things that Mr. Battersby has discovered in the course of his career is that there is a big difference between a Scotsman's head and an Englishman's, which goes to prove that physically as well as by reputation the Scotsman is longer-headed. Hats sold in England are generally made one and one-half inches longer than they are broad, but for the Scottish market they have to be one and seven-eighths inches longer than they are broad.

SPRING FROCKS SEEN AT SMART PLACES

FOR AFTERNOON WEAR

Cerise accessories match the wide suede belt. The black frock, illustrated above, features a surplice yoke and girdle of yellow beige crepe. Wide sleeves and a slightly flared skirt lend it grace. Another charming street ensemble is this costume of Clearview blue crepe entirely tucked except for its plain yoke and collar of matching lace. Note the tiny bolero jacket with its interesting sleeves.

BLACK AND WHITE

This black flat crepe frock, below at left, has a yoke of embroidered batiste intricately set on in pointed effect. The bow of batiste on the shoulder is pulled through a slot in the cape when it is worn. A touch of rhinestone finishes the suede belt. Cadet blue and red combine to make the other unusual dress. It features a delicate print over the entire blouse and jacket. The skirt, however, remains plain.

TEATIME COSTUMES FOR SPRING

The charm of the season is reflected in this dress of coral flat crepe, which boasts extravagant tucking. It, too, is a surplice model, revealing a deep yoke marked by rhinestone buttons. A bunch of pique flowers is placed at the waistline. Rough fabrics continue in popularity, and this model of green Roshanara is cut entirely on the bias. The cowl neckline fastens at the back with a tiny brown bow to match the brown sash.

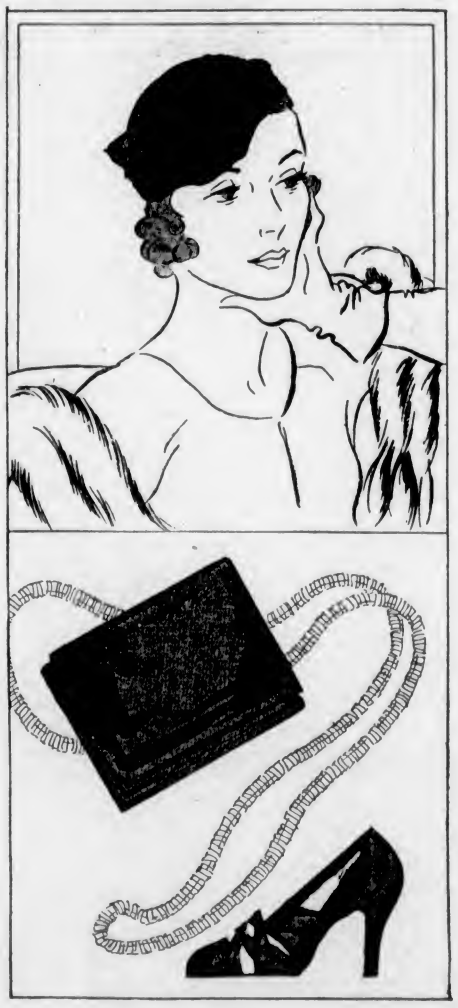

THE NEW ACCESSORIES

The saucy little hat at the upper left is of brown wool crepe with plain crown and draped pleated brim. It dips decidedly over milady's right eye. Black pin seal fashions a smart tailored bag, its closing marked by clasps of black and white galalith. Warm weather brings forth the sandal pump of black kid. And the long necklace, worn double, consists of flat gold discs, finely joined.

INTERESTING FROCK DETAILS

The dress of navy blue gabardine, sketched at the right, has a built-up skirt and cunning Eton jacket. Full sleeves that end in tight cuffs and a white pique blouse, with its youthful collar banded in light blue, are new features. The frock of black flat crepe has a jaunty cape that buttons in double-breasted fashion and boasts reveres of red checks to match the waistcoast insert on the dress. And last, another Clearview blue model, has the new military shoulders emphasized by pleated ruffles. A collar of embroidered batiste is charmingly youthful.

COMICS

The Daily Colonist.

(ESTABLISHED 1858)

COMICS

NO. 110—SEVENTY-FOURTH YEAR VICTORIA, BRITISH COLUMBIA, SUNDAY, APRIL 17, 1932

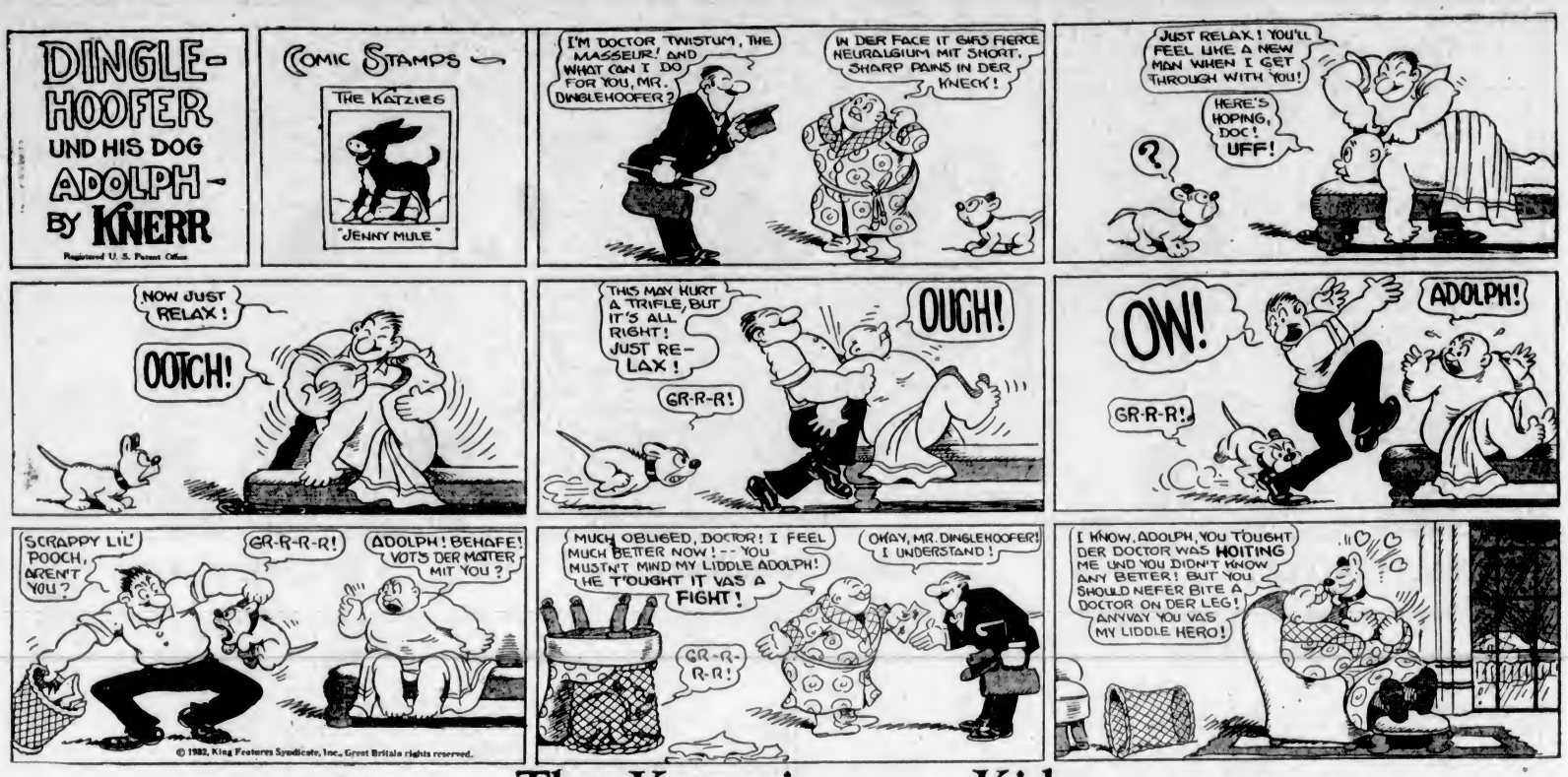

The Katzenjammer Kids

Registered U. S. Patent Office

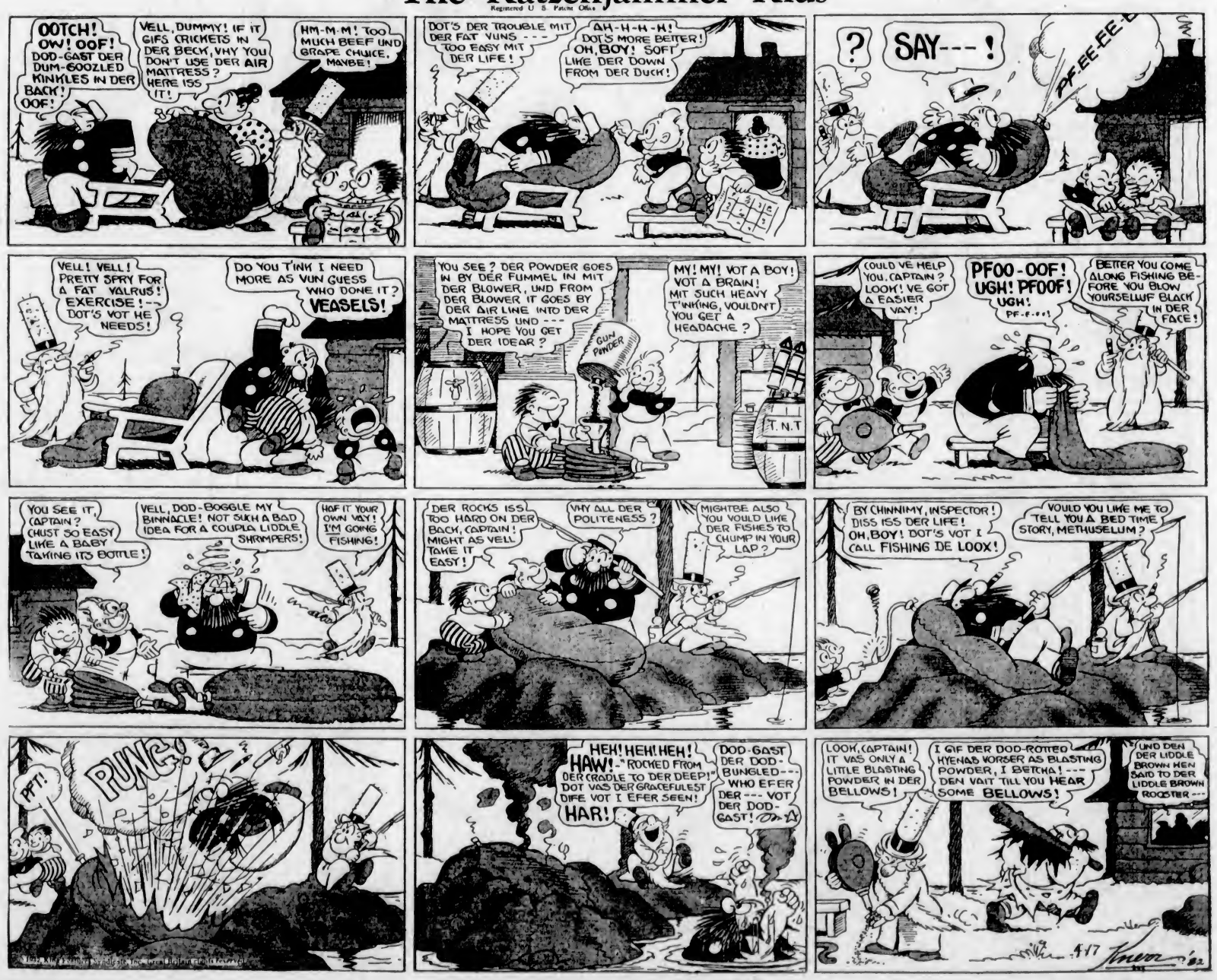

S'MATTER POP? — Back Scratching — By C. M. PAYNE

(Copyright, 1932—by Bell Syndicate, Inc., Trade Mark Reg. U. S. Pat. Off.)
Great Britain Rights Reserved

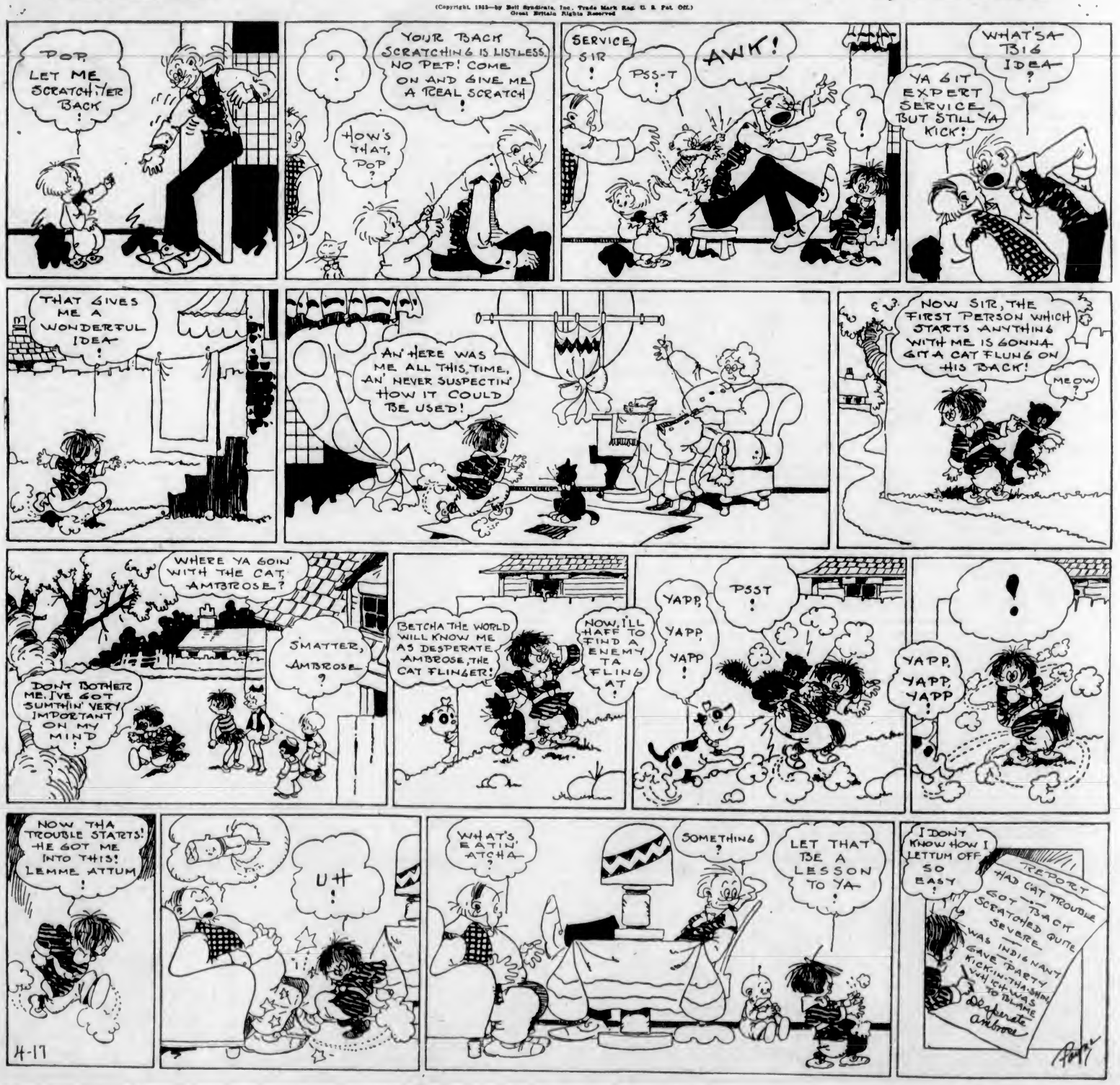

TOONERVILLE FOLKS

BY FONTAINE FOX

(Copyright, 1932—by Fontaine Fox. Trade Mark Reg. U. S. Pat. Off.) Great Britain Rights Reserved

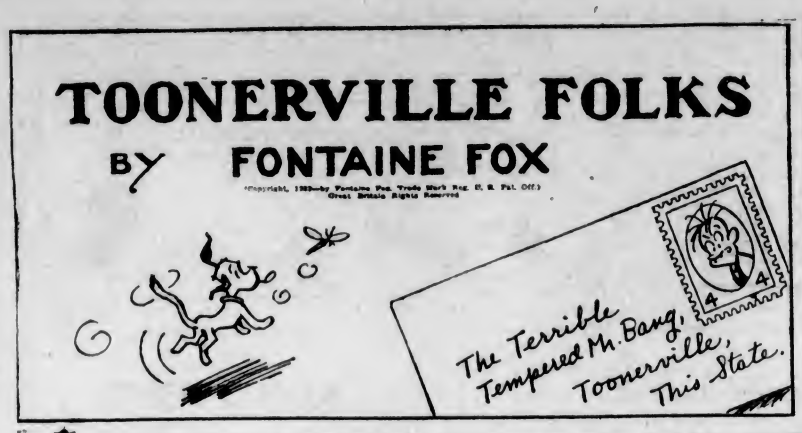

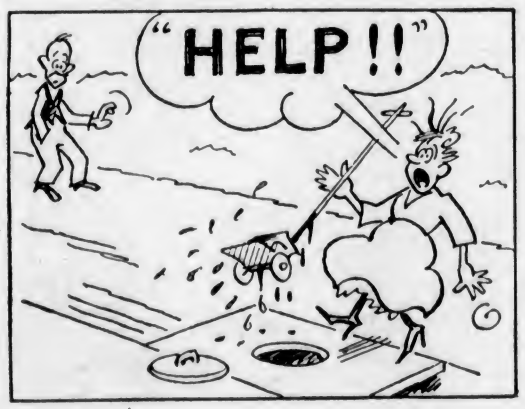

LITTLE STANLEY

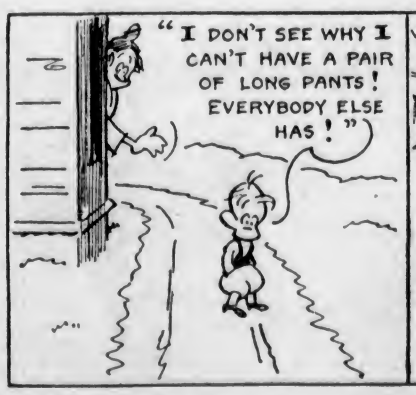

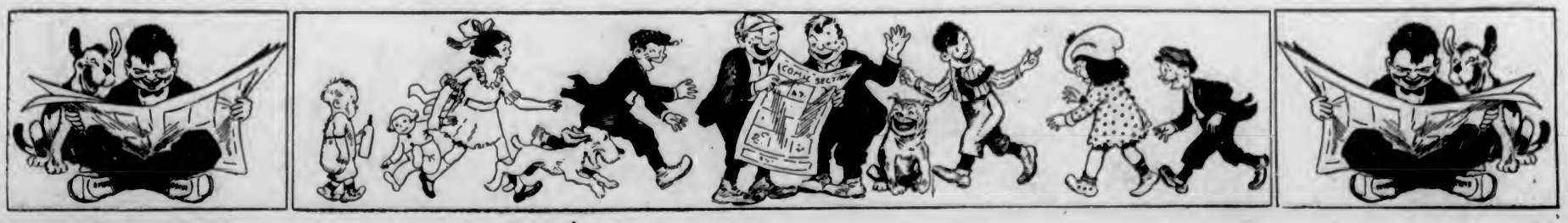

MUTT AND JEFF — Jeff Gets Even With Mutt — By BUD FISHER

(Copyright, 1932—by H. C. Fisher, Trade Mark Reg. U. S. Pat. Off.) Great Britain Rights Reserved

(Copyright, 1932, by H. C. Fisher.) Great Britain Rights Reserved. Trade Mark Reg. U. S. Pat. Office